The reliable Associated Press serves The Post exclusively every morning in the year. Associated Press news is truth.

The Washington Post.

Today—Fair, and slightly warmer.
Tomorrow—Partly cloudy, possibly showers.
Yesterday—High, 77; low, 55.
1931—Highest, 66; lowest, 55.
Details on back page.

NO. 20,448. ENTERED AS SECOND-CLASS MATTER, POSTOFFICE, WASHINGTON, D. C. WASHINGTON: FRIDAY, JUNE 10, 1932.
COPYRIGHT, 1932, BY THE WASHINGTON POST CO.
THREE CENTS.

FLAT U. S. PAY CUTS LOOM AS HOUSES CONFER

Groups Will Meet Today to Iron Out Plans of Employe Costs.

NEW SAVINGS VOTED IN WAR DEPARTMENT

Senate Slashes $3,000,000 From Bill; Compulsory Furloughs Pressed.

By ROBERT C. ALBRIGHT.

Threat of flat Government salary slashes will be revived on Capitol Hill today, when House and Senate conferees meet to iron out widely divergent plans for curbing Federal employe costs.

House economy conferees will be designated today, captained by Representative John McDuffie (Democrat), Alabama, vigorous exponent of 10 per cent salary slashing, as opposed to Federal furloughs voted by the Senate.

Senate conferees were named yesterday, headed by Appropriations Chairman Wesley L. Jones. Senator Jones favors pay cuts over furloughs. Despite personal convictions he will hold out for the Senate mandate, he told the Senate.

New Savings Voted.

Meanwhile the Senate voted new savings into the Federal budget, approving the $389,000,000 War Department bill, cut $3,000,000 under House figures. The slash was the smallest yet ordered in any appropriation bill.

Conferees on the economy bill today will consider both the legislative supply measure and the economy rider, containing the furlough plan. The House yesterday decided to divide its conferees between the two measures. The three who will sit on the legislative phase of the bill were designated yesterday.

The conferees have far-reaching powers. They may retain the furloughs, reinsert proposed 10 per cent cuts on salaries over $1,000, or put back the House plan of 11 per cent salary cuts with $2,500 exemption. Their decision, of course, must be approved by both Houses.

Budget Balancers Lose.

In the Senate yesterday, would-be budget balancers were again on the losing side. Senators refused, 47 to 22, to send the Army appropriations bill back to committee for a 10 per cent cut. This represents a reversal of the Senate's appropriations policy. Funds for 2,000 officers eliminated by the House were restored to the bill without a record vote.

Later, a new retrenchment proposal was advanced by Senator Thomas (Democrat), Oklahoma. He proposed an amendment to all appropriation bills, removing road construction and building items from supply bills, and financing them independently by a bond issue. The amendment was ordered to lie on the table.

Representative C. William Ramseyer (Republican), Iowa, who vainly sponsored the compulsory furlough plan in the House and who may be one of the House conferees, last night declared the furlough position strengthened by American Federation of Labor support.

No Predictions Made.

He would make no predictions regarding the fate of the plan in conference.

"It is entirely in the power of the conferees to put back the flat 10 per

Continued on Page 2, Column 2.

Mrs. Owen to Quit Congress on Dec. 1

Concedes Nomination of Wet Foe in Florida Primary Vote.

Jacksonville, Fla., June 9 (A.P.).—Representative Ruth Bryan Owen, of the Fourth Florida Congressional District, conceded the nomination of her wet opponent, Mark Wilcox, today and announced she would retire from Congress December 1. They contested for the Democratic nomination in Tuesday's primary and thus far Wilcox has piled up a majority of nearly 8,000 votes with returns counted from 337 of the 419 precincts in the district.

Mrs. Owen announced concession of the nomination and plans for her retirement in a telegram to Wilcox. She said she would resign from Congress because of her aversion to "lame duck" office holding and because of a desire that her successor begin his duties soon after the November elections.

Wilcox, a West Palm Beach lawyer, made his campaign on a platform including a plank for repeal of the prohibition laws. Mrs. Owen, daughter of the stanch prohibition disciple, the late William Jennings Bryan, favored a prohibition referendum.

New U. S. Cafeterias Blocked by Inquiry

Many Protests Heard From Agents of Private Industry as Probe on Government Competition Starts.

(Associated Press.)

Representative Shannon's campaign against Government competition with private business began yesterday with a running start that kept fifteen postoffices from opening new cafeterias.

In the morning, his special House committee studying the competition heard witnesses talk about commissary cards and their broad use at the naval store in Bremerton, Wash., and a complaint from the representative of a shoe factory that the Leavenworth, Kans., Federal Penitentiary was making footgear at a cost higher than if they were manufactured by a private concern.

Then Shannon, a Missouri Democrat, went to the House floor and was successful in having stricken from the second deficiency bill a provision that would have permitted the opening of the cafeterias. It was eliminated as legislation in an appropriation bill, which is forbidden under House rules.

The proposed cafeterias would have been put in postoffices at Atlanta, Ga.; Boston, Mass.; Cincinnati, Ohio; Fort Worth, Tex.; Kansas City, Mo.; Nashville, Tenn.; Newark, N. J.; New York City; Norfolk, Va.; Philadelphia, Pa.; Pittsburgh, Pa.; Rochester, N. Y.; St. Paul, Minn.; San Francisco, Calif., and Tulsa, Okla.

Representative Horr (Republican), Washington, and Charles Halverson, commissioner of finance at Bremerton, Wash., told the Shannon Committee earlier that civilians were getting benefits supposed to go only to naval men through the commissary in the Bremerton Navy Yard.

Then P. J. O'Donnell, official of a Boston shoe factory, testified that the Leavenworth Penitentiary plant recently made 2,000 pairs of shoes at a cost of $2.60 a pair when his company would have made them on contract for $1.75.

"Most of us, in this time of depression, are more concerned with providing jobs for the fellow who has

Continued on Page 2, Column 2.

USE OF $100 BILLS BY MEANS RELATED

Detective's Trial in Ransom Case Continues; Mrs. McLean Witness.

(Associated Press.)

A few scribbled words under which Mrs. Edward B. McLean wrote her name in her South Carolina cottage last March became the focal point yesterday in the trial of Gaston B. Means on charges of defrauding the society woman of $104,000 given to him to recover the kidnaped and murdered Lindbergh baby.

The note on which Mrs. McLean, wife of The Washington Post publisher, identified her signature in the District of Columbia Supreme Court read:

"For Gaston B. Means, this is your authorization to turn over to Neil Williams the $100,000 in your custody. 3-23-32. (Signed) Evalyn McLean."

Witnesses were presented by the prosecution in an effort to show that Means, a former Department of Justice agent, received the money from Mrs. McLean on promises to recover the Lindbergh child even if he had to "kidnap the baby from the kidnapers," as one of them expressed it.

Testimony also was received that after Mrs. McLean realized the baby would not be returned and demanded her money Means produced only a story that he gave it to a mysterious "Number Eleven" although he had agreed to return it only to the Rev. Francis Hurney, a Catholic priest of Washington.

Father Hurney testified that as late as last April 17 Means told him and Mrs. McLean that he (Means) had the $100,000 in North Carolina and "had no intention of giving it up until the baby was returned." Hurney said he waited in his rectory to receive the money after Means had

Continued on Page 4, Column 5.

Two-Mile Wall of Fire Chases Wood Settlers

Amos, Quebec, June 9 (A.P.).—Refugees from the fire-swept districts of northern Quebec, many with their hair singed, straggled into Amos today and told of their hurried flight from the rush of a wall of fire 2 miles wide.

The settlers said they crashed through the brush with fleeing animals loping beside them. There was a brisk wind, they said, and the fire leaped wide clearings and raced through the brush as fast as a man could run.

VON GAYL DECLARES REPUBLIC WILL STAY

Denies Von Papen's Revision of Constitution Will Restore Monarchy.

Berlin, June 9 (A.P.).—The determination of the new government of Chancellor Franz von Papen to revise the German constitution was announced to the Reicharat today by the minister of the interior, Wilhelm von Gayl.

The minister insisted such revision would not in any sense restore the monarchy, but his pronouncement did not say just what trend the revision would take.

(One competent authority recently said reforms of the Weimar constitution of 1919 creating the German Republic were inevitable soon.

(These were listed as creation of a single Reich Parliament; enlargement of the powers of the reich as opposed to the states; the construction of new regions of suitable size, including elimination of the 200-odd enclaves or subdivisions, and reform in Prussia.)

"The Weimar constitution," the minister said, "has been since its inception frequently punctured by legislation, and in the opinion of most authorities, needs revision. To this task we shall earnestly address ourselves.

"But I want to emphasize this: The

Continued on Page 4, Column 5.

Lindbergh Is Called In Curtis' Defense

Move of Norfolk Man's Counsel Is Surprise in Hoax Trial.

Flemington, N. J., June 9 (A.P.).—Col. Charles A. Lindbergh and the Navy flier, Lieut. George L. Richard, were named in subpenas issued by County Clerk C. Lloyd Fell today, calling for their appearance as defense witnesses in the trial of John Hughes Curtis, accused hoaxer in the kidnaping case.

Col. Lindbergh has been quoted as saying he "would be ready at any time" to testify against the Norfolk shipbuilder, who led him on phantom sea chases in search of mythical kidnapers.

The move of Lloyd Fisher, Curtis' attorney, in summoning him for the defense, was unexplained. Lieut. Richard piloted a plane for Curtis during his supposed search for the kidnapers of Charles Augustus Lindbergh, jr.

Former Abyssinian Ruler Flees Captivity as Woman

Addis Ababa (Ethiopia), Abyssinia, June 9 (A.P.).—Like Napoleon, the former Emperor Lidj Jeassu of Abyssinia has escaped captivity and is gathering an army about him to march on the present ruler, Haile Selassie.

But, unlike Napoleon, Jeassu fled garbed as a woman, it was revealed today, and is awaiting the end of the rainy season in the wilds of Cojjam, before he tries to settle his score with Selassie.

Emperor Selassie announced he had sent his minister of war and an army into Cojjam to settle the score now. It is reported, however, that the emperor's soldiers are deserting him in favor of the former ruler.

The present trouble apparently began late in May when Ras Hailou, Governor of the Province of Cojjam, was arrested for plotting. Presumably, Lidj Jeassu escaped then.

The former emperor has been in captivity for fifteen years, since he was deposed by Selassie. He had been in custody of an influential noble, the Ras Kassa. The Ras Kassa was a virtual prisoner here today.

Reports filtering into the capital had it that a large and influential following is gathering about Lidj Jeassu, who is a grandson of the man who welded Abyssinia into a modern kingdom, Emperor Menelik.

When Menelik died, in 1913, Lidj Jeassu succeeded him, but he was deposed when he tried to introduce Mohammedism into a nation that had been Christian for many centuries.

G. O. P. LEADERS IN CHICAGO SEE WET PLATFORM

Party's Chieftains Here Insist Hoover Is for Resubmission.

MORE STATES JOIN IN RUM MOVEMENT

Final Preparations Rushed for Convention Which Opens Tuesday.

Chicago, June 9 (A.P.).—In an atmosphere vibrant with demands for prohibition repeal or resubmission, Republican chieftains gathered in force today to clear up a mass of minor details for the national convention beginning next Tuesday.

Hotel lobbies were jammed with national committeemen and delegates openly expressing opinions that the Republican platform would be wet; dry organization leaders arrived but kept their plans secret; delegate contests were put off until tomorrow, and the name of James R. Garfield, of Ohio, chairman-designate of the convention resolutions committee, was the latest passed around as the probable new chairman of the national committee.

A White House denial that President Hoover had committed himself to any specific prohibition plank was echoed by Chairman Fess of the national committee here. Republican leaders in the National Capital insisted, however, the President had indicated acceptance of the resubmission principle.

Wets Gaining Strength.

Elsewhere the antiprohibitionists continued to add recruits to their cause, although sharp disagreement arose in both Republican and Democratic camps as to how a change should be brought about.

William G. McAdoo's suggestion for a national advisory referendum to determine the sentiment of the people was termed illegal by former Gov. Harry F. Byrd of Virginia, who today received the indorsement of his State's delegation for the Democratic presidential nomination.

Later, by an overwhelming majority, the convention adopted a platform favoring submission of the question to the States, "by a method which the national convention may deem best." It also commended former Gov. Byrd's plan to the attention of the national body.

G. O. P. Resubmission Move.

In the dry stronghold of Indiana, Republicans in State convention approved proposals for resubmission of prohibition and repeal of the State enforcement act.

John R. Mott, president of the World's Alliance of the Y. M. C. A., told the Associated Press in London he would welcome "a Nation-wide, thorough-going reconsideration of prohibition as a policy" on condition that the popular votes were in no way related to politics and that they be taken upon retention of present prohibition or a definite alternative plan.

So confident were the Republican leaders here that the platform to be adopted next week at least would favor resubmission that they began talking about the phraseology of such a plank. The differences which arose in the Washington tentative discussions over whether Congress should submit the question to State Legislatures or conventions continued in conversations here.

Fess, a dry, refused to discuss prohibition, saying it was a matter for the resolutions committee and the convention.

Postmaster General Brown, Presi-

Continued on Page 3, Column 2.

Tardieu to Fight Herriot Policies

Forms 'Center Republican' Party for Commercial and Social Action.

Paris, June 9 (A.P.).—Former Premier Andre Tardieu and thirty of his followers today formed a new party to fight the policies of Premier Edouard Herriot, the Liberal (Radical Socialist) leader.

The organization will be known as the "Center Republican"—Tardieu heretofore has been a Left Republican—and was regarded as particularly interested in foreign affairs. The group officially announced itself for "social, commercial and agricultural action."

Among the more important members are Paul Reynaud, Louis Rollin, Maurice Petsche, Jean Fabry and Desire Ferry.

Meanwhile, the cabinet met today to map out the disarmament and reparations discussions when Prime Minister Ramsay MacDonald arrives from England Saturday. Preliminary discussions were suggested by Herriot and accepted by the British.

FOREIGN MONEY SEIZED BY NEW REGIME IN CHILE

Pesos Are Exchanged for Currency in Davila Junta's Edict.

RECOGNITION BY U. S. IS SEEN AS DOUBTFUL

American Business Leaders More Apprehensive Over Rule's Tendencies.

By HAROLD J. T. HORAN.

American recognition of the revolutionary government in Chile became doubtful yesterday, following the issuance of a ukase of the Davila junta expropriating all foreign currency in the banks and forcibly exchanging it for depreciated Chilean pesos.

Undersecretary of State William R. Castle, jr., declared that such an action might very well be the basis of an American protest. However, the State Department will reserve further action until definite reports have been received by American Ambassador William E. Culbertson.

The response from American business and financial interests in Chile was vigorous and immediate. Col. Palmer, head of the Chile-America Society, came from New York to interview the various officials interested in solution of the Chilean situation. The important American industrial interests in Chile are growing increasingly apprehensive over the tendencies of the new government.

Soon after the coup d'etat, Senor Carlos Davila, former ambassador here and now the titular head of the revolutionary group, announced that foreign capital would be left untouched.

Death of Capitalism.

However, yesterday he declared:

"This revolution means the death of capitalism and its privileges and injustices and its absolute incapacity to produce an orderly economic system for the benefit of the people. Capitalism will never be revived."

The action of the revolutionary government would work a considerable loss on all foreign firms now engaged in business in Chile. The government has decreed a rate of 8.3 pesos to the dollar in the official market transactions. However, as in most countries where controlled parity has been decreed by the government, there has followed an immense movement in clandestine foreign exchange transactions. This takes place on what is sometimes known as the "Black Bourse." The most recent quotations for the dollar on the Black Bourse have been from 16 to 20 pesos. As a result, American firms whose dollar balances have been expropriated by the government lose 50 per cent of the value of the foreign money.

In the case of such firms as the National City Bank, which has long been the fiscal agent of the Chilean government; the Standard Oil Co. of New Jersey, the Guggenheim and Anaconda mining interests, the International Telephone & Telegraph, the loss would be very extensive. Most of these firms have taken the precaution to reduce their dollar balances in the event of just such an eventuality, but the foreign firms nevertheless would suffer considerable financial loss.

To Stay in Wasington.

To add to the general confusion, the Chilean Ambassador here, Don Miguel Cruchaga Tocornal, tendered his resignation to the revolutionary government on Wednesday and formally announced his actibn to the State Department yesterday. The former ambassador, who is an emi-

Continued on Page 5, Column 3.

Kentucky Troops Guard Coal Mine

Officials Continue Probe of Outbreak in Which Deputy Was Slain.

Hopkinsville, Ky., June 9 (A.P.).—National Guard machine gunners tonight kept watch over Empire Mine No. 6 and the Williams Coal Co. plant near Mannington, while Christian County authorities continued their investigation of an outbreak Tuesday that took the life of Deputy Sheriff Wallace Myers. Myers was felled by bullets fired from a wooded hill overlooking the Empire pit as a group of miners, for whom he was a guard, left the plant after their day's work.

Twenty guardsmen were called out yesterday by Gov. Ruby Laffoon on request of local authorities. A dance hall also was under guard of riflemen armed with tear gas guns, as a precaution against a gathering of miners.

Miners about Mannington appeared little concerned over the presence of troops and no trouble between guardsmen and miners was expected.

Landlord Is Accused In Threat With Knife

Dr. Daniel Folkmar, Former Lieutenant Governor of Island Civil Service, Arrested on Accusations of Occupants in His Home.

A Filipino bolo knife was brought to the Fourth Precinct station last night and held as evidence against Dr. Daniel Folkmar, 71, former lieutenant governor of the Philippine Civil Service, who is accused of assault with a dangerous weapon.

Police and Hallie Lee, a tenant at Dr. Folkmar's residence, 10 Third street southeast, charge that he held Lee outside the locked house with the weapon, while Lee's wife was a virtual prisoner on the second story of the house.

Privates J. A. Fleishaeur and J. F. Bowers say the knife, two feet long, was in evidence when they answered a trouble call to the residence. Bowers reported he drew his pistol to arrest the doctor when he brandished the weapon as the police forced their way into the house. Dr. Folkmar was taken to the precinct station and booked. He was later released under $1,000 bond.

Dr. Folkmar is said to have admitted he held the bolo knife in his hand as Lee attempted to enter the locked house, but said he merely wanted to frighten Lee away in order to shorten his tenancy.

The trouble arose, according to the story told police, over Dr. Folkmar's attempt to end the residence of Lee, his wife and two children, Virginia and Edwin, at the Third street house, where they occupy the upper floor.

An agreement had been signed, according to Dr. Folkmar, whereby the Lees would leave June 14. His lawyer, however, told him he could probably end their stay before that date.

Yesterday the entire Lee family happened to be out of the house, it was said, and Dr. Folkmar locked all of the doors and windows. Mrs. Lee returned home about 4:30 o'clock and entered the house with a pass key the doctor did not know she possessed. When Dr. Folkmar heard her enter he is said to have ordered her to leave, but Mrs. Lee said she was frightened and would not come downstairs.

Later the two children came home

Continued on Page 4, Column 4.

WET PLANK ADOPTED BY G. O. P. IN INDIANA

Resubmission of Prohibition and Repeal of State's Dry Law Backed.

Indianapolis, June 9 (A.P.).—The Republican party will campaign in Indiana this year on a platform calling for resubmission of the prohibition question and repeal of the "bone dry" State enforcement act.

The State Republican convention adopted the recommendations of its resolutions committee in a scene of confusion today, by a vote of 823 to 620. As Henry W. Marshall, Lafayette publisher and committee chairman, read the plank, there were shouts of approval from the wets and cries of "no, no" from the dry delegates.

On a roll call, however, heavy affirmative votes from the larger counties carried the day. It was the first time since prohibition went into effect that the Republicans have taken such a stand. Previous platforms have called only for strict enforcement of all laws.

The liquor plank provided the warmest fight of the convention, although five ballots were necessary before Raymond S. Springer, of Connersville, Ind., the first commander of the Indiana American Legion, was named the party's candidate for governor. Four of the eight original can-

Continued on Page 2, Column 4.

New Revolt Stirs Honduras Election

Rebel Troops Attack Nationalists Near Battle Field of Tuesday.

Guatemala City, June 9 (A.P.).—A fresh revolutionary outburst in Honduras, where a bitter political campaign is being fought, although the election is five months away, was reported in dispatches reaching Guatemala City today.

Rebel troops under command of Filiberto Diaz Zelaya, leader of the Nationalist party, attacked Federal forces in the Department of Copan, the dispatches said. The government troops retreated and massed for a concentrated drive to retake the territory, near the place where more than threescore were slain Tuesday in a battle between rebels and federal forces under Gen. Justo Umana.

Northwestern Honduras was under a state of siege by order of President Mejia Colindres' government.

VIRGINIA DEMOCRATS URGE RESUBMISSION

State Group Unanimously Backs Byrd as Choice for Presidency.

Richmond, Va., June 9 (A.P.).—By an overwhelming majority, the Virginia State Democratic convention today adopted a platform containing a resolution favoring submission of the prohibition question to the several States by a method which the national convention may deem best.

The resolution was contained in a platform presented by a committee with United States Senator Carter Glass as its chairman. It also commended to the attention of the national body former Gov. Harry Flood Byrd's plan for an amendment to permit the people to vote directly on the prohibition question. The platform was adopted after a repeal proposal had been defeated.

Former Gov. Byrd, choice of his home State Democrats for the Presidency, summoned Democracy to assume a united front in warring against depression. At the same time he reiterated his Jefferson Day declaration favoring a constitutional amendment to permit the voters to express themselves directly on the prohibition question.

His address followed upon a noisy demonstration at the State convention, during which a resolution offering him as Virginia's presidential candidate was adopted by acclamation.

Earlier in the day Gov. John Garland Pollard, speaking as temporary chairman and keynoter, expressed his own approval of the Byrd referendum plan. The executive, known as an active dry through his political career, said the Democratic principle of majority rule was more precious to him than prohibition, and he favored allowing an opportunity for expression on the part of the voters. The Byrd plan appealed to him, he said, as the best way of providing such an opportunity.

Less harmonious views were expressed, however, at a stormy session

Continued on Page 5, Column 1.

Alfonso Refuses Part In Invasion, Is Report

Madrid, June 9 (A.P.).—The newspaper El Heraldo said today that former King Alfonso XIII had rejected a proposal of various military figures to invade Spain, saying that he would only return by a vote of the people.

The military circles involved were not named, but the newspaper counseled the government to beware of granting high commands to monarchists.

U. S. to Padlock 3,844 Speakeasies in New York

(United Press.)

Amos W. W. Woodcock, national prohibition director, announced last night the Government is preparing to padlock 3,844 speakeasies, restaurants, cordial shops and night clubs in New York City where prohibition agents discovered liquor was being sold.

Success in this effort, Woodcock intimated, may lead to a Nation-wide drive. He said U. S. District Attorney Medalie, of New York, would proceed to close the liquor shops by injunction and added:

"The injunction procedure, however, does not mean that the criminal phase will be neglected."

The survey by prohibition agents began on April 11, Woodcock said, after it had been variously reported that there were as many as 32,000 speakeasies in New York.

"It showed 3,494 places where liquor might be sold, that is, 2,182 speakeasies, 927 restaurants, 266 cordial shops and 119 night clubs," he declared. "Since it was completed about 1,000 complaints have been received."

Woodcock explained that 650 of this number already had been plotted on the elaborate map made by the bureau, which contained special markings for the various liquor shops and the average number of daily and nightly customers.

"Since April 18, the agents have made efforts to purchase or otherwise obtain evidence in every one of these

Continued on Page 2, Column 1.

DRIVE AT CAMP OF BONUS ARMY OUSTS 150 REDS

New Arrivals Are Placed Under Guard; Marched Into Isolation.

QUARANTINE CERTAIN IF DISEASE MENACES

Reinforcements Get Places on Range at Camp Simms and Camp Meigs.

An intensive drive against Communists resulted last night in the expulsion of 150 avowed Reds from the veterans' camp in Anacostia and their isolation in a hastily improvised camp in vacant lots near Seventeenth street and Pennsylvania avenue southeast.

Most of the men were new arrivals from Ohio and New York City, with a scattering of radicals from other points. The Communists, many of whom were "spotted" by Federal agents as soon as they reached the camps, were placed under guard immediately.

Under guard of more than 100 veterans police, augmented by members of the Metropolitan Police, the Communists were marched from the camp to open fields, where they were placed under guard for the night.

The appeal of the bonus army of occupation for immediate payment of the soldiers' bonus was carried yesterday to the White House and to both Houses of Congress while District officials worked frantically to ward off the specter of disease which hovers menacingly over the squalid encampments.

Cox Presents Petition.

Led by the Rev. James R. Cox, of Pittsburgh, a committee of the bonus marchers placed the petition of the army for the bonus payment in the hands of Theodore Joslin, one of President Hoover's secretaries.

Mr. Joslin agreed to range an interview with the Chief Executive for this morning, but Father Cox said he was leaving the city. He placed a copy of the bonus plea in the hands of Mr. Joslin for presentation to the President.

Commander in Chief Walter W. Waters expressed his intention of seeking an interview today with President Hoover.

Spurred by declaration of District Health Officer William C. Fowler that the living conditions of the veterans are frightful, and there is danger of an outbreak of contagious diseases, the District Commissioners dispatched telegrams to governors of all States for aid in keeping veterans at home and in getting those now here to return.

That a quarantine would be imposed on the veterans' camps should there be a serious outbreak of contagious diseases was asserted by District Health officials last night. So far, no diseases of a serious nature have been uncovered.

Before going to the White House the veterans committee, including

Continued on Page 4, Column 1.

De Valera Takes Boat To England for Parley

Kingstown, Irish Free State, June 9 (A.P.).—President Eamon De Valera left tonight for London to resume with British officials the conversations aimed at settling the differences between Great Britain and the Irish Free State.

He looked pale and worried as he embarked with members of the Irish delegation on a mail boat on the way to the kingdom's capital, where the Anglo-Irish conversations will be resumed tomorrow under the chairmanship of Prime Minister Ramsay MacDonald. He declined to make a statement.

Summary of Inside Pages

Pages.
2—Relief Bills Are Advanced.
N. E. A. Banquet Is Held.
Fleischer Held in Kidnaping.
Latin-American Dispatches.
3—Raskob Aids Party Funds.
John R. Lott For Dry Law Vote.
4—Fuller Urged on Hoover Ticket.
Egan Held in Contempt.
5—Roosevelt Scans Walker Data.
Banker Sees Depression's End.
6—Editorials.
7—News of Capital Suburbs.
8—Society.
9—Women's Clubs Convene.
Mrs. Hoover Reviews Parade.
10—The Post's Comics.
11—Features for Women.
Radio Programs.
12—Behind the Screens.
Plans for Jewish Congress.
14, 15, 16—Sports.
17, 18—Finance.
19—Classified Advertising.
20—Tableaux for New Americans.
District Bills Again Blocked.
Graduation at College of Law.

BILLS TO AID HUNGRY RUSHED IN CONGRESS

Democratic Leader to Push $300,000,000 Loan for Unemployed.

(Associated Press.)

Relief legislation forged to the forefront of congressional attention yesterday, with moves in both Senate and House aimed to help the hungry. Here's what happened:

The House rules committee assured an early opportunity for the House as a whole to vote on the Fulmer bill to use 40,000,000 bushels of Farm Board wheat and 500,000 bales of its cotton for the destitute.

The Senate agriculture committee decided to sanction the McNary resolution which boosts the wheat to be made available to 50,000,000 bushels. The wheat already allotted amounts to 40,000,00 bushels, most of which has been used.

A preferred legislative status in the House also was voted for the Senate bill allowing the Reconstruction Corporation to make loans for crop planting and cultivation.

In the Senate the Democratic leader, Robinson, of Arkansas, warned he was ready to invoke drastic procedure to get the Senate today to take up the emergency $300,000,000 bill for loans to States to help the unemployed.

Chairman Reed, of the military committee, had refused to be a party to a unanimous consent agreement to take the measure up then, pending disposition of the Army supply bill.

Then it was that Robinson served notice he would move to consider the proposition today, if the Army appropriation is not approved by that time.

Early House action is expected on the wheat-cotton measure, which has the support of the Democratic leadership.

Chairman Payne, of the Red Cross, has let Congress know the first 40,000,000 bushels of wheat will be exhausted by September and additional grain will be needed to carry on the work.

Chairman Jones, of the agriculture committee, in seeking a rule allowing early disposition of the bill, testified to those who could grant the rule that the cotton called for can be used to make clothing for the jobless—under agreement with cotton mills.

Youth in Extortion Case Tries Suicide

One of Accused Men Found in Cell With Wrists Cut by Razor.

Camden, N. J., June 9 (A.P.).—Fred Pickel, one of two 19-year-old youths arrested on charges of attempting to extort $5,000 from George W. Norris, governor of the Federal Reserve Bank of Philadelphia, tried to commit suicide today, police said, in his cell in the Camden City Jail.

The other youth, Joseph Wittman, jr., of Audubon, N. J., was in an adjoining cell.

Pickel, whose home is in Mount Ephraim, N. J., was found by William Robinson, a turnkey, with both wrists slashed. He was treated at a hospital and returned to the cell. Police said he had used a safety razor blade.

Former Judge, 75, Weds Literary Worker of 48

New York, June 9 (A.P.).—Mitchell L. Erlanger, 75, former Supreme Court justice, today married Miss Janet Norden-Shield, 48, literary worker.

Erlanger, now head of the A. L. Erlanger theatrical interests, said five years ago that the law compelling him to retire from the Supreme Court bench because at 70 a man is "senile," was a libel so far as he was concerned. The ceremony was performed in the chambers of Municipal Court Justice George L. Genung.

3,844 SPEAKEASIES WILL BE PADLOCKED

Continued from Page 1.

(3,844) places and have succeeded in 1,698, of which 600 would be classed as night clubs or restaurants and the remainder as speakeasies," the prohibition director continued.

"The New York City police assisted in the making of 279 of these cases."

Woodcock praised Prohibition Administrator McCampbell and his assistants for the systematic handling "of the problem of the sale of liquor in Manhattan" during his administration.

He said the Government would apply the Ryan decision, which permits confiscation of fixtures, wherever the equipment was considered sufficiently valuable to warrant it.

University of Detroit Head Named.

Detroit, June 9 (A.P.).—The Rev. A. M. Poetner, S. J., acting president of the University of Detroit since last February 19, today was appointed president for a six-year term by the Very Rev. Vlodimir Ledochowski, S. J., of Rome, general of the Society of Jesus throughout the world.

Quest for Lost Flier Abandoned.

Curling, N. F., June 9 (A.P.).—Two airplanes which searched the waters off Newfoundland and Labrador for Dr. K. Karl A. Kuehnert and Arthur Sullivan, fliers missing since they took off from St. Anthony on May 30, today abandoned their quest.

The President's Callers.

Vice President Curtis.

Secretary of the Treasury Ogden L. Mills.

Gen. Frank T. Hines, Administrator of Veterans' Affairs.

Members of the Maine congressional delegation, headed by Senators Hale and White.

A. Lewis, jr., Honolulu attorney.

C. Bascom Slemp.

A committee of Sons of Confederate Veterans of Washington.

H. L. Derby, of New York, chairman of the tariff committee of the National Manufacturers Association.

Miss Harriet Jones, of Albany, N. Y., winner of the fourth annual Gorgas Memorial Essay contest.

Secretary of Labor William N. Doak.

Budget Director J. Clawson Roop.

U. S. Percentage of Pupils Is Greatest, N. E. A. Told

Results of Survey Explained at Dinner at Cosmos Club; Growth of School Libraries Shown; Report Expected to Be of Great Importance.

Results of a survey of secondary education in the United States, which has cost the Government $250,000 and has taken three years to complete, were presented last night by Dr. Leonard V. Koos, of the University of Chicago, director of the survey, and other leading educationalists at a dinner of the National Education Association at the Cosmos Club.

The survey, covering more than 22,000 schools in 41 States and the District of Columbia, reveals that more than half of the school age population—between 14 and 18—is now in school, a greater percentage of school population than any other nation.

It reveals, furthermore, a revolution of the curriculum, with the introduction of new practices and courses in place of the traditional ones; a tendency to make the high school an education in itself, rather than only a preparation for college; the taking of a dominant place in the field of education by the junior high school and junior college and the growth of school libraries to a place of importance comparable with the study hall.

The report, to be printed in a few weeks, will be 3,000 pages in length, to be divided into 26 monographs. It covers every phase of secondary education, with the exception of the high school teacher and the costs of education. These matters will be covered in separate surveys, planned for the future, appropriations for which have not yet been made.

Dr. Koos and others who have amassed the information expect their work to be of great value in the solving of educational problems of the future. These problems, it was pointed out, are made doubly grave by the depression and the increasing replacement of man power by machinery. This was emphasized by Representative Burton L. French, of Idaho, a member of the House appropriations committee, at the time the appropriation for the survey was approved.

Miss Florence Hale, president of the N. E. A., declared that one of the missions of the survey is "to show the children of the future that there were people in this period of history capable of standing fast and facing the facts, amid emotional, hysterical talk and snap judgment."

J. W. Crabtree, secretary of the N. E. A., emphasized the need for getting the survey before the people, pointing out that the safety of education depends on the lay people to make it safe.

Dr. William John Cooper, United States Commissioner of Education, told of the early stages of compiling the research work.

Dr. J. B. Edmondson, of the University of Michigan, toastmaster at the dinner, declared "that this is not just another survey, but one that is going to be followed up." Its results, he said, should make themselves evident in five years' time.

Inquiry in Nurse's Love Suit Started

Husband of Aimee Semple Hutton Claims Attempt to Extort $200,000.

Los Angeles, June 9 (A.P.).—District Attorney Byron Fitts tonight undertook an investigation of circumstances surrounding a $200,000 breach-of-promise suit filed by Myrtle St. Pierre against David Hutton, husband of Evangelist Aimee Semple McPherson-Hutton.

Mr. and Mrs. Hutton left Los Angeles for an unannounced destination, Hutton explaining that his wife, ill after a recent visit to Guatemala, needed absolute rest.

"David Hutton," Fitts said, "has placed before this office certain facts in connection with what is claimed to be an attempt at extortion and has requested an investigation into these phases. If the facts substantiate such charges, prosecution will result."

Miss St. Pierre, 30-year-old nurse, filed the suit after Hutton's marriage last September. Yesterday she declared her life had been threatened by telephone and that she had been offered $2,000 to drop the complaint.

Rich Sportsman Commits Suicide

Royal C. Vilas, of Chicago, Was Married Third Time Two Weeks Ago.

Chicago, June 9 (A.P.).—Royal C. Vilas, manufacturer and sportsman, shot himself fatally today at his Glenview home. Only sixteen days ago he was married a third time, the bride being Miss Myrtle P. Hoglund, his secretary. He gave his age then as 52. She is 27.

Vilas headed the Pyle National Co., makers of automobile headlights. His father, the first Royal C. Vilas, was head of the New York Air Brake Co. and left a fortune to Royal and his brother Ward A. Vilas, who died in 1920 after taking an overdose of a drug.

His first wife, the former Mary Armstrong, of Baltimore, divorced him in 1921, winning $20,000 a year alimony and custody of their two children, Royal 3d and Virginia, the golfer. The first Mrs. Vilas took her own life in 1926 by hanging. Shortly after the first divorce Vilas married Mrs. Edna Vance, of Houston, Tex., from whom he was divorced in Pinellas County, Fla., recently.

FLAT U. S. SALARY SLASHES LOOM AS CONFEREES MEET

Continued from Page 1.

cent cut, which saves $36,000,000 more than furloughs," he said.

Representative McDuffie said he has not altered his stand for a flat cut as "the simplest and most equitable" solution.

"Over and above the argument that it does not save enough money, the President's furlough plan leaves too much room for favoritism," he said.

"A friend of a bureau chief would be exempted from furloughs, because his services are 'indispensable.' The fellow who doesn't 'stand in' will be furloughed. The plan just won't work any other way."

House Appropriations Chairman Joseph W. Byrns, who recently predicted the House would accept the 10 per cent salary cuts previously agreed to by the Senate, was not so certain of the fate of the furlough. He would make no predictions last night.

The economy bill as passed by the Senate contains about $155,000,000 in savings, as against $42,000,000 claimed for the House measure. Restoration of 10 per cent flat salary cuts, and acceptance of other Senate savings, would bring total economies to $186,000,000. At the other extreme, acceptance of the House plan of 11 per cent cuts with $2,500 exemption would leave barely $81,000,000 savings in the bill.

Besides Senator Jones, Senate conferees on the measure will comprise Senators Bratton (Democrat), New Mexico; Broussard (Democrat), Louisiana; Hale (Republican), Maine, and Smoot (Republican), Utah. Senators Jones, Bratton and Hale voted against the furlough, and Senators Broussard and Smoot for it.

List of Subcommittee.

Members of the House legislative appropriations subcommittee named yesterday by Speaker Garner to serve as conferees on the legislative phase of the bill were Representatives Sandlin (Republican), Louisiana; Ludlow (Democrat), Indiana, and Hardy (Republican), Colorado. They are expected to reach agreement with Senate conferees before noon today. After that, House economy conferees will be designated to meet with the Senate group on the economy bill.

Senator McKellar (Democrat), Tennessee, original exponent of 10 per cent slashes in Senate appropriation bills, and a member of the bipartisan economy committee, led the Senate fight yesterday to bring War Department appropriations 10 per cent below House figures.

He was supported by Senators La Follette (Republican), Wisconsin; Norris (Republican), Nebraska, and others, who compared this country's defense expenditures with the outlay of other powers. Senators La Follette and Norris attacked training methods in the Citizens Military Training Camps. Senator Norris' proposal to eliminate $2,603,624 for the camps was defeated, 45 to 11.

Final approval of the bill came without a record vote. It now goes to conference with the House, to adjust differences. The Senate cut $6,000,000 from nonmilitary expenditures, and added half this amount for restoring the 2,000 officers stricken by the House.

15 NEW U. S. CAFETERIAS ARE BLOCKED BY INQUIRY

Continued from Page 1.

not yet begun to wear stripes," he said, admitting that the shoes had been turned out because prison officials wanted to keep inmates busy.

Horr recommended a closer scrutiny of commissary cards in their use at Bremerton and that ship service stores be closed down as soon as the vessels enter port.

He charged that through ship service stores officers anything could be bought at a discount under the retail price, including pianos, radios, rugs, furniture and other things not carried by the Navy commissary.

Horr testified only Navy enlisted men there were supposed to have commissary cards entitling them to the low prices, but that "friends of officers and enlisted men use that friendship to obtain cut prices."

Laundry Fraud Charged.

He said he was told that laundry for "a whole block" would be concentrated at an officer's house and sent to the Federal laundry where it would be done at much cheaper rates than charged by private concerns.

"I don't know of any article that can't be bought through a ship store's officer," he said, "and many people purchase pianos, radios, furniture and rugs through the ship store's officer, who obtains them from private stores at cost."

Horr said it was "difficult to get pertinent information as to the abuses of the commissary privilege because of the fear of merchants that they will be blacklisted by the Navy men going ashore."

He showed the committee two small bottles of flavoring which he bought at a Federal commissary in the District of Columbia, saying that if it were used for anything but "making liquor taste right it is being wasted." The bottles were rye and Scotch flavors, the labels saying they were "sufficient to flavor one gallon."

Cheaper Gasoline Held Popular.

"I don't know of any salad on which one could use this Scotch and rye flavoring," he testified.

Carl Halverson, commissioner of finance of the City of Bremerton, told the committee he had seen business men of Bremerton smoking tax-free cigarettes that could have been sold only by the commissary. These, he asserted, were bought on commissary cards and resold to civilians.

He objected particularly to the manner in which cheaper gasoline is obtained at the navy yard's filling station.

"A Navy man who has a commissary card will drive your car in today and get its tank filled and then drive mine in tomorrow," he said, "so that all three of us get the benefit of the reduced price."

ADVERTISING IS HELD NECESSARY TO RADIO

Senate Is Notified Any Plan to Ban It Would Destroy Broadcasting System.

(Associated Press.)

The Radio Commission yesterday notified the Senate that any plan to eliminate the use of radio facilities for advertising will "destroy the present system of broadcasting."

This was contained in a voluminous report presented in response to a resolution by Senator Couzens (Republican), Michigan, asking among other things for a summary of the extent of radio advertising and whether Government operation of broadcasting would be desirable.

Chairman Saltzman and Commissioner Lafount disagreed with a majority opinion that additional legislation would be necessary to limit commercial broadcasting programs.

Permits Revocation.

Saltzman and Lafount contended the existing law could be made to apply, as it permits revocation of licenses if the programs do not comply with the "public interest, convenience and necessity."

Explaining that broadcasting in the United States depends upon commercial receipts to finance the stations, the report said:

"Any plan, the purpose of which is to eliminate the use of radio facilities for commercial advertising purposes, will, if adopted, destroy the present system of broadcasting."

The report said there is no Government-owned station in the United States, and that many problems would have to be taken into consideration, such as financing, State and sectional interests.

Low-Powered Stations.

The commission added it was "ready to prepare detailed plans for technical arrangements to meet the needs of a policy that might be determined if it is decided Government ownership is desirable," and recommended thorough study of the subject.

It said a system of 1,000 low-powered stations could be established at a cost of $120,000,000, or two or more national programs through several high-powered stations in strategic locations, to cost about $50,000,000.

Questionnaires were sent to 607 stations with replies from 583. In one week of checking the commission found approximately one-third of the program hours were commercial.

The total capital investment of all stations replying, including the chain-owned ones, was put at $47,000,000. Receipts were around $77,000,000 a year and expenses about the same.

Egan, Silent, Held To Be in Contempt

Ousted Public Defender Refuses to Answer Questions.

San Francisco, June 9 (A.P.).—Frank J. Egan, ousted public defender, was held in contempt of court today for refusing to answer questions concerning the estate of Mrs. Jessie Scott Hughes, his benefactress, with whose murder he and two others are charged. Superior Judge Frank Dunne made the ruling after Egan had been brought into court by deputy sheriffs.

The contempt ruling did not result in a jail sentence, as Egan has been confined in prison since his surrender Monday.

Egan first declined to answer questions put by W. A. Breen, attorney for Mrs. Hughes' heirs, on the ground that his lawyer, Vincent W. Hallinan, was not present.

WET PLANK ADOPTED BY G. O. P. IN INDIANA

Continued from Page 1.

didates withdrew when expected support failed them.

United States Senator James E. Watson, absent from the convention for the first time in years, was renominated for another term without opposition.

Joseph Kyle, of Gary, was nominated for lieutenant governor, and Bert C. Morgan, of Indianapolis, for secretary of state, in the only races outside of the gubernatorial fight in which there were contests.

The liquor plank was placed in the platform over the protest of dry leaders, who fought it at a resolutions committee session last night and again battled it on the convention floor this morning.

The Wright law, State enforcement act, written by Frank Wright, once a lecturer for the Indiana Antisaloon League, has been on the statute books since 1925. It is one of the most drastic of State prohibition laws, going a step further than the Federal law to forbid the sale of medicinal alcohol in any form.

The law provides also that the smell of liquor on a person's breath shall be considered prima facie evidence of intoxication. It authorizes a fee of $25 for each conviction obtained by a prosecuting attorney in a liquor case. The fees in nearly all other cases are limited to $5.

(Associated Press.)

Indiana's two Republican senators, Watson and Robinson, took opposite views on the prohibition resubmission platform adopted yesterday by the State convention.

Senator Watson, who will run on the platform for reelection this year, indorsed the principle of resubmission, but Robinson declared the platform declaration "unnecessary" and "positively hurtful."

"I have consistently voted dry," said Senator Watson, "because the people of Indiana have been dry. I shall continue to vote dry until the people determine otherwise, but I am profoundly of the belief in the right of the people to determine this or any other question at the polls."

Senator Robinson said, "I think a wet plank wholly unnecessary. In my judgment there was no occasion for going farther than a straight declaration that the Republican platform stands for observance of the Constitution and enforcement of all laws enacted thereunder.

"In my opinion the plank adopted was not only unnecessary, but will be positively hurtful to the party's chances from a political standpoint."

Gutzon Borglum Charges Dropped.

Atlanta, Ga., June 9 (A.P.).—Three indictments against Gutzon Borglum, the sculptor, in connection with the old controversy over the Stone Mountain Confederate Memorial have been withdrawn.

Oregon Delegate Backs Hoover Despite Vote

Oregon City, Oreg., June 9 (A.P.).—E. L. Mayers, one of Oregon's thirteen delegates to the Republican national convention, announced today he would ignore the results of the State primary and vote to renominate President Hoover.

Joseph I. France, of Maryland, won the preference primary, being the only candidate on the ballot. By precedent in Oregon, the delegates are expected to support the primary winner.

HOUSE HOME LOAN BANK BILL FAVORED

Substituted for Watson Plan by Senate Group; Couzens Idea to Be Studied.

(Associated Press.)

The Senate banking committee yesterday substituted the House bill for the Watson bill proposing a system of home loan discount banks, but postponed final action to consider an alternate proposal by Senator Couzens (Republican), Michigan.

The Couzens plan, which will be drafted into bill form before the next meeting, would create a home loan division under the Reconstruction Corporation with a capital of $250,000,000 instead of setting up a system of discount banks.

Its purpose, Couzens said, is to avoid setting up a permanent system of discount banks as proposed in the other measures until the idea has been tried out under the Reconstruction Corporation.

The committee substituted the House bill for the one introduced by Senator Watson (Republican), Indiana, because the former will come up in the House today and it was felt the wording of it has been more carefully studied.

The House bill proposed the creation of from eight to twelve banks, instead of twelve as proposed by the Watson bill.

Building and loan associations which subscribed to the capital would be entitled to borrow. In addition, the Government would appropriate $125,000,000 and further capital would be obtained by the sale of securities.

Senator Couzens' plan, which is understood to have been studied by the administration, would allocate the $250,000,000 to the home loan division of the Reconstruction Corporation from the additional capital of $1,500,000,000 proposed for that corporation.

Under the Couzens proposal, however, loans could only be made on mortgages on property valued up to $10,000, while the limit in the House bill is $20,000.

Chairman Norbeck said the committee would meet again Monday to consider the Couzens bill.

Investigation of Judge's Conduct Voted in House

(Associated Press.)

The House yesterday voted an investigation of the official conduct of Federal Judge Harold Louderback, of the Northern District of California.

The action was unanimous on the motion of Chairman Sumners of the judiciary committee, who will name a subcommittee to make the inquiry.

"It is requested by the Bar Associations of California," Sumners said.

The resolution provides $5,000 for the investigation.

Maj. Garlington Gets Assignment at Norfolk

(Associated Press.)

Maj. Creswell Garlington, of the Corps of Engineers, now on duty in the office of the chief of the Army general staff, was assigned yesterday by the War Department to the division engineer's office at Norfolk.

He will serve as assistant to the new South Atlantic division engineer, Brig. Gen. Thomas H. Jackson. Maj. Garlington's service at Norfolk will start June 30.

Scottsboro Executions Suspended.

Montgomery, Ala., June 9 (A.P.).—The Alabama Supreme Court today suspended the death sentences of the seven Negroes scheduled to die June 24 for attacking two white girls near Scottsboro, Ala., pending action of the United States Supreme Court on their appeals.

YESTERDAY IN CONGRESS

June 9, 1932.

SENATE.

Met at noon and adjourned at 7:30 until noon Friday.

Received report of Radio Commission in response to Senate request stating that elimination of advertising would practically destroy present broadcasting system.

Considered War Department appropriation bill, defeating motion by Senator McKellar (Democrat), Tennessee, to recommit the bill to committee with instruction to reduce its total 10 per cent.

Senator Brookhart (Republican), of Iowa, introduced a resolution authorizing War Department to feed soldier bonus army.

Senator Thomas (Democrat), of Oklahoma, announced he would seek to prevent adjournment of the session until vote was had on bonus bill.

Senator Wagner (Democrat), of New York, reported the $300,000,000 unemployment relief bill.

Banking committee substituted House home loan bank bill for Watson measure and prepared to take final action Monday.

Agriculture committee approved McNary measure to give 50,000,000 bushels of wheat to Red Cross.

HOUSE.

Met at noon and adjourned at 5:45 p. m. until noon Friday.

Passed second deficiency appropriation bill.

Representative Blanton (Democrat), of Texas, again blocked consideration of District legislation.

Considered Crosser airship bill.

Speaker Garner appointed conferees on legislative appropriation bill, carrying economy bill as an amendment, after House had refused to agree to Senate bill.

Fulmer bill, providing 40,000,000 bushels of wheat and 500,000 bales of cotton to Red Cross given privileged status.

Shannon investigation of Government competition with private business was launched and Chairman Shannon had authorization for fifteen cafeterias in postoffices in various cities eliminated from second deficiency bill.

TODAY IN CONGRESS

SENATE.

Will consider motion to take up Wagner relief bill.

District of Columbia committee will meet in open session at 2:30 p. m. in committee room, Capitol, Senate floor, east corridor, to consider bills on the calendar.

Judiciary committee will meet in open session at 10 a. m. in committee room, Capitol, ground floor, northwest corner, to consider bankruptcy bill.

Public lands committee will meet in executive session in committee room, Capitol, gallery floor, east side, to consider bills on the calendar.

HOUSE.

Will consider special rule on home loan bank bill.

Banking and currency committee will meet in executive session at 10:30 a. m. in committee room, Capitol, old library space, House floor, to consider legal tender bills and other matters.

Agriculture committee will meet in executive session at 10:30 a. m. in committee room, 238a House Office Building, to consider three-plan relief bill.

Judiciary subcommittee No. 2 will meet in executive session at 10:30 a. m. in committee room, 379 House Office Building, to consider several matters.

Merchant marine committee will meet in executive session at 10:30 a. m. in committee room, 279 House Office Building, in regular meeting.

Public lands subcommittee will meet in executive session at 10:30 a. m. in committee room, 347 House Office Building, to consider grazing bill.

Shannon investigating committee will meet in open session at 10 a. m. to continue extent of Government competition with private business.

FLEISHER, ARRESTED, FACES KIDNAP QUIZ

Detroit Gangster Surrenders Himself; Link in Lindbergh Case Denied.

Trenton, N. J., June 9 (A.P.).—Detective Frank Carr, of the Newark police, and State Trooper Louis Borrman left at 4 p. m. (Eastern standard time) today for Detroit to question Harry Fleisher concerning his possible connection with the Lindbergh case. Permission to interrogate Fleisher, requested by Col. H. Norman Schwarzkopf, had been received in a telegram from the chief of Detroit detectives earlier in the day.

Detroit, June 9 (A.P.).—A Nation-wide search for Harry Fleisher, dapper Detroit gangster, wanted for questioning in the Liddbergh baby kidnaping case, came to a close today when Fleisher, pale and nervous, walked into police headquarters and gave himself up.

He refused to talk, answering all questions with a shrug of the shoulders, but his attorney, Edward H. Kennedy, jr., declared emphatically that Fleisher "had absolutely nothing to do with the Lindbergh case."

Denies Link in Case.

"Those people who identified Fleisher's picture in the Lindbergh case apparently identified doubles, if any one at all," the attorney said. "Fleisher had absolutely nothing to do with it. He realized that he was in a tough situation, particularly after he was so prominently mentioned in the Lindbergh case, and he concealed himself until he was in a position to prove his innocence in all these matters."

New Jersey officials were notified of the gangster's surrender, and from Lieut. Walter Coughlin of the New Jersey State police came a request for permission to question Fleisher. Detroit officials said the permission had been granted. Lieut. Coughlin said that future action would depend on the results of the examination.

After a short conference with Prosecutor Harry S. Toy, Fleisher was placed in a cell to await arraignment tomorrow on a year-old warrant charging him with complicity in a gang killing here last year.

Whereabouts Kept Secret.

Neither Fleisher nor his attorney would reveal his whereabouts during the months he was sought by law enforcement agencies of the Nation.

The gang killing for which Fleisher has been sought resulted in the deaths of three men in the Collingwood Avenue Apartments. Three men were convicted and sentenced to life imprisonment. Fleisher was named as the fourth member of the gang. Kennedy declared his client was innocent of the charge.

Boston, June 9 (A.P.).—Dr. John F. Condon, "Jafsie" of the Lindbergh kidnaping case, inspected the Boston police department rogues' gallery today in an unsuccessful search for a photograph of the man to whom he paid $50,000 in a New York graveyard for the return of the Lindbergh child.

Dr. Condon, after declaring his search unsuccessful, said he was going to Portland, Me., in his attempt to identify a man known as "John, the German."

He was accompanied here by two New Jersey police investigators.

31st Infantry to Quit Shanghai This Month

(Associated Press.)

The Thirty-first United States Infantry will leave Shanghai for Manila on an Army transport sailing in a few days. The regiment was sent to Shanghai in January to protect foreign interests during the Sino-Japanese hostilities.

After the departure of the Thirty-first from Shanghai the United States will still have 1,600 Marines there. This force has been there since 1927.

Glass Banking Reform Bill Shelved in Senate

(Associated Press.)

The Glass banking reform bill, which has been pending in the Senate as unfinished business for a month, was laid aside permanently yesterday to make way for appropriation bills.

The bill still can be brought up by a vote of the Senate, but it has lost its preferred legislative status.

Hickey-Freeman
CUSTOMIZED CLOTHES

THE NEW PALM BEACH

A new Palm Beach that washes without shrink or stretch . . . as practical as it is cool and good to look at. Offered in white or summer colours. Tailored by Goodall.

$15

Goldheim's

Apparel for Gentlemen . . . Established 1875

FOURTEEN HUNDRED AND NINE H STREET

COOLIDGE SAYS WAR DEBTS MUST BE PAID

Former President Against Cancellation; Recites Basis for Loans.

New York, June 9 (A.P.).—Calvin Coolidge, discussing the international war debts in the July issue of the International-Cosmopolitan Magazine, declares these obligations "can not be canceled."

The former President, after reciting the circumstances connected with the various debt settlements agreed upon at the time he was Chief Executive, writes:

"I know we were not trying to overreach anybody nor trying to drive a hard bargain. The money we furnished we had to borrow. Some one must pay it. It can not be canceled. If we do not collect it from Europe, we must collect it from our own taxpayers."

Pointing out that he has no knowledge of what is in the mind of the present government regarding the debts, Mr. Coolidge states that at the time the settlements were made "we were seeking to restore faith in international financial integrity for the good of the world."

Reasons for Loans.

While calling attention to the various loans made Europe by the United States, he writes:

"But we get little help from specific figures or reasons for making the loans. In the main we furnished money to carry on the war. Others borrowed it for that general purpose. After the armistice we furnished more money for food, supplies, and reconstruction.

"Years after we settled the bill of $11,565,000,000 on a present-worth basis at 5 per cent interest for $5,888,000,000. We thought that was within the capacity of the debtors to pay. We knew they must get the means to pay by producing goods and selling services. That is the way we got the means to make the loans. If we could produce these results within three years we thought Europe could make the return to us in 62 years."

Effect on Foreign Trade.

The effect of debt payments on foreign trade, Mr. Coolidge holds, is somewhat problematical.

"With all its unknown and unknowable factors," he explains, "it is not possible to make an accurate analysis of either foreign or domestic trade. But there are some features of its relation to cancellation that seem plain. In the first place to remit the debts would be a direct subsidy of more than $250,000,000 per year to the governments of foreign countries made for the assumed purpose of inducing their people to trade with our people. While that would be something distinctly new under the sun, we ought not to discard it on that account without examination.

U. S. at Disadvantage.

"While there is some sentiment in trade it is largely a matter of interest, going where it is most advantageous. The foreign people being relieved of certain taxes, it is assumed, would have more money to spend. But how can we be assured it would be expended here? The natural place for them to buy goods would be where the price was lowest. Our taxes would be higher because the bonds we issued to get money to lend Europe must be paid. That would increase the cost of our production.

"Instead of being better able to meet world competition and sell more goods to Europe, the chances would seem to be that our costs would be so high that Europe would not only find cheaper goods in other countries, but would be better able than at present to take away our foreign trade in non-European countries."

Crews Again Halt Raging Forest Fire

Catoctin Mountain Blaze Is Believed to Be Work of Incendiaries.

Special to The Washington Post.

Frederick, Md., June 9.—A forest fire raging in the Catoctin Mountain, near Harmony, for three days, but brought under control yesterday morning got a fresh start last night and swept another 100 acres of small timber land until surrounded and checked early this morning.

Thirty-five fighters battled the new blaze after 75 men under fire wardens fought it for nearly two days. The fire, believed to have ben of incendiary origin, started near the top of the mountain, and, fanned by a stiff breeze, jumped two fire lines, crossed the summit and started down the other side. A shift of wind sent the flames back in a new place.

The fire was finally checked and food was taken to the fire fighters, who remained on guard to prevent a new outbreak. About 400 acres were burned over, including nearly 100 acres on the city water shed property.

Woman Gets 18 Years In Sweetheart's Death

Special to The Washington Post.

Clarksburg, W. Va., June 9.—While the courtroom was filled with her sobs, Mrs. Nora Johnson Bonnell, 42, of Weston, was sentenced today by Judge John C. Southern in the Harrison County Criminal Court to serve 18 years in the Moundsville Penitentiary for the murder of her sweetheart, Theodore E. McDonald, 44, Clarksburg truck driver. She entered a plea of guilty to second degree murder.

HEAD OF SALVADOR TO REMAIN AT POST

Defies Refusal of U. S. to Recognize Government Because of Violence.

San Salvador, June 9 (U.P.).—President Maximiliano Martinez, whose regime the United States Government refuses to recognize on the ground that he ousted President Arturo Araujo, December 2, 1931, by violence, announced his intention today of remaining in office until the expiration of the presidential period in 1935.

He declared he was rightfully entitled to the presidency by virtue of his election to the vice presidency at the same time that Araujo was elected president and pointed out that Araujo had surrendered any right to the presidency by absenting himself from the country.

President Araujo fled to Guatemala City when an armed revolt broke out here late in November, 1931.

Vera Cruz, Mexico, June 9 (U.P.).—Vera Cruz State's expropriation bill, the most radical measure ever proposed by a Mexican state, narrowly missed becoming a law when Gov. Adalberto Tejeda ordered the presses stopped at Jalapa, the capital, after several copies of the Official Gazette containing the bill had been already run off, it was learned today.

Secret service agents of the governor confiscated and destroyed all copies of the Gazette they could find, but it was reported that several were still in existence. Publication of a bill in the Gazette automatically makes it a law.

The governor refused to explain his last-minute decision to withhold the law, which had been enthusiastically received by the state's laboring classes, although it was understood Tejeda would confer with Federal officials in Mexico City before taking further action.

The proposed law would have authorized the governor to expropriate any property in the state for many different reasons, including alleged inefficient management.

Hughes Stresses New Conditions

Tells Conference of Judges Constitution Should Be So Interpreted.

Asheville, N. C., June 9 (A.P.).—Chief Justice Charles E. Hughes, addressing a conference of Federal judges of the fourth circuit here today, said the judiciary should interpret the Constituton in the light of new conditions.

"We should be faithless to our supreme obligation," he said, "if we interpreted the great generalities of the Constitution so as to forbid flexibility in making adaptations to meet new conditions, and to prevent the correction of new abuses incident to the complexity of our life, or as crystalizing our own notions of policy, our personal views of economics and our theories of moral or social improvement.

"We should be equally faithless to our duty if we failed to remember that it is an American Constitution we are expounding. It is permeated with American ideals, infused with an American conception of liberty, we can not take the great phrases of the Constitution and disregard their historical background and fundamental purposes. These purposes were so expressed as to permit a broad range for new methods and achievements, but they were expressed in limitations. These limitations were imposed so as to safeguard rights believed to be fundamental."

Annapolis Commissioner Of Police Resigns Post

Special to The Washington Post.

Annapolis, Md., June 9.—R. Lee Waller today tendered to the City Council of Annapolis his resignation as police commissioner, asking that it be accepted at once. Mr. Waller said he was moved to the action as he found it impossible to give the proper time and attention to duties exacted by the office. Mr. Waller is chief deputy clerk of the Maryland Court of Appeals.

The office of police commissioner was created by an act of the Legislature passed two years ago, and Mr. Waller accepted the appointment without compensation. The object of the law was to remove jurisdiction over the police department from the mayor, in whom it had vested for many years. Mr. Waller's successor will be appointed by Gov. Ritchie under provisions of the act.

SPECIAL NOTICES

GOING? WHERE? TELL US WHEN AND we'll move your furniture and take mighty good care of it at low cost. A telephone call will save you time and trouble. NATL. DELIVERY ASSOC. NAT. 1460.

CERTIFICATE OF CHANGE OF NAME.—Know all men by these presents: That all the stockholders of the National Home Loan & Savings Association, after due notice, duly meeting at a special meeting called for the purpose, on Mar 28th, 1932, unanimously approved a resolution to change the name of this corporation to Home Loan & Savings Association. (Signed) GEORGE E. CROSWELL, Jr., President. (Signed) C. M. JOHNSON, Jr., Secretary.

WANT 10 TRUCK LOADS (6 YARDS each) good soil for filling; will pay $1 per load delivered. Phone Clev. 8786.

Window SHADES; Floor Coverings; SCREENS; prompt, econ. serv. KLEEBLATT, 11th and H nw. Linc. 0630.

PAINTING—PAPERING
CARPENTER WORK.
Complete service. No charge for estimate.
WASHINGTON HOME IMPROVEMENT CO.,
General Contractors.
1727 K ST. NW. National 2221.

PAYS in real money, in a real position. Constant demand for Boyd trained students. Short, easy secretarial and business courses. Inquire today. Summer classes are forming. Boyd School, 1333 F st. Nat. 2238.

ROOSEVELT WITHOUT RIVAL, SAYS FARLEY

Governor's Manager Claims Choice on First Ballot and Hoover's Defeat.

New York, June 9 (A.P.).—A claim that the "stop Roosevelt" movement has collapsed and that any attempt to trot out a dark horse at the Democratic national convention already is doomed to failure was made tonight by James A. Farley, manager of Gov. Roosevelt's campaign for the presidential nomination.

The governor's field marshal not only reiterated his prediction of a first-ballot nomination but made what he called "an extremely conservative estimate" that Roosevelt would defeat President Hoover almost 2 to 1 in November.

"Roosevelt will have no fewer than 945 votes when the electoral college assembles," Farley said.

This leaves only 186 of the 531 electoral total, and the Roosevelt leader actually concedes only part of that block to the President in the event he and Roosevelt are opponents.

Search for Rival Futile.

Farley said that the search for a formidable rival for Roosevelt in the preconvention campaign had been abandoned long ago; that a majority of the favorite-son candidates have agreed not to block any majority choice, and that Missouri and Illinois, "while having favorite sons, are known to be favorable to Roosevelt as their second choice."

The Roosevelt forces have claimed for weeks the governor will receive 691 votes on the first ballot, and will gather in the additional 79 necessary for nomination before the result of the first roll call is announced. There had been no intimation, however, until tonight of exactly where Farley was counting on getting those 79 votes.

Illinois, pledged to Senator James Hamilton Lewis, and Missouri, for former Senator James A. Reed, have a total of 94 votes.

Claims 31 States.

In claiming the support of delegates from 31 of the 48 States and 5 of the 7 Territories and possessions, Farley said:

"This is more important than might first be thought, as the control of the convention machinery is determined by the composition of its working committees, and these committees consist of one member from each State and Territory.

"Thus, of the total committee vote of 55, there will be a minimum of 37 Roosevelt members (counting one Territory favorable to Roosevelt, but not pledged), which is far more than a mere working majority."

In summarizing the preconvention campaign, Farley said "various candidates were advanced, one after another, as being the eventual choice of the 'stop-Roosevelt' vote, but each attempt to build up a formidable rival was abandoned one by one."

Burglars Enter Composer's Home.

Leghorn, Itay, June 9 (A.P.).—Pietro Mascagni, composer of "Cavalleria Rusticana" and other operas, learned today that during the night burglars had entered his villa, a treasure house of medals and other valuable gifts, but apparently were frightened away before they had gathered much loot.

CHICAGO STADIUM DRESSED UP FOR CONVENTION

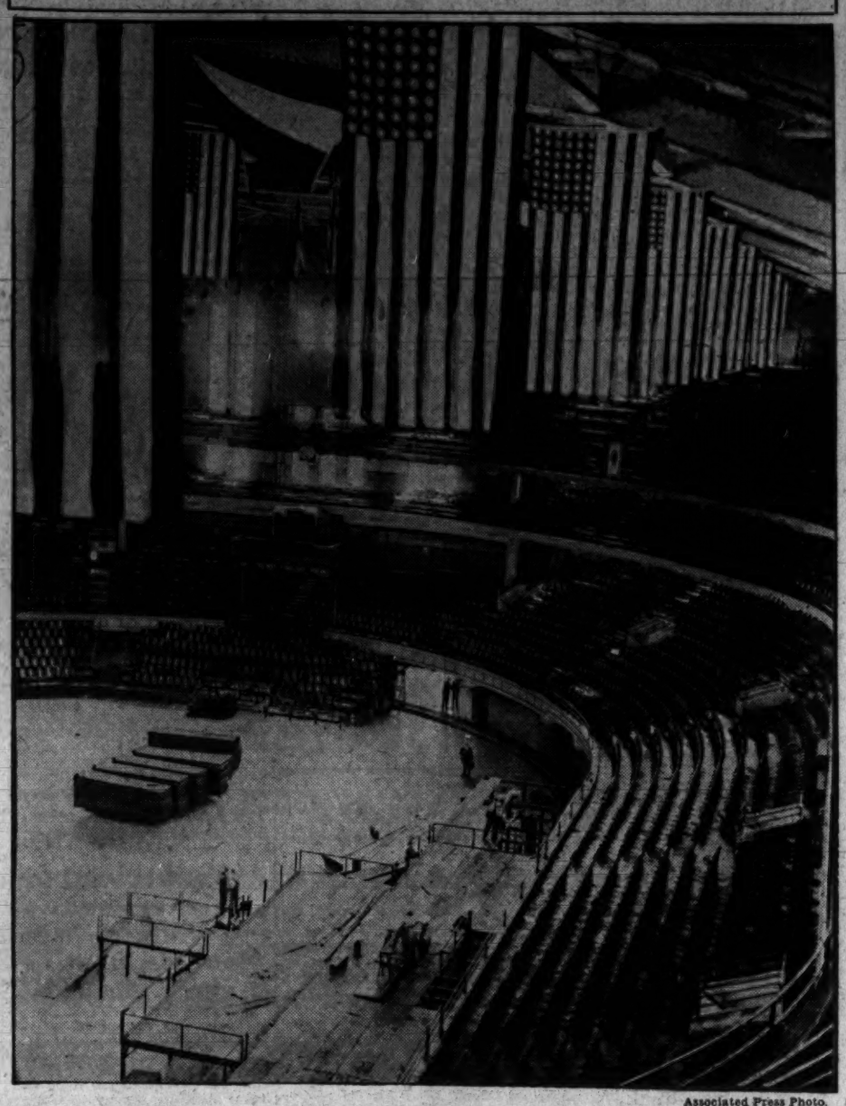

Associated Press Photo.

This striking picture shows the interior of the huge Chicago Stadium as it was draped with flags and otherwise prepared for the Republican national convention. Carpenters are shown working on the speakers' platform, immediately in front of which will be the delegates' seats.

G. O. P. LEADERS IN CHICAGO SURE OF WET PLATFORM

Continued from Page 1.

dent Hoover's preconvention manager, said no one would know the definite language of the plank until the resolutions committee reported.

David W. Mulvane, national committeeman for Kansas, expressed the opinion the plank would be for resubmission. He added, however, that one calling for repeal would be "fatal."

Charles A. Rawson, national committeeman for Iowa, also predicted a resubmission plank.

Reports that the delegation from President Hoover's home State of California was divided on prohibition were met with firm silence from two of the State's prominent Republicans—Mark L. Requa, the national committeeman, and Mrs. Mabel Walker Willebrandt, former Assistant Attorney General and now counsel for grape concentrate interests.

Mrs. Willebrandt, understood to have been urged for her present post as delegate at large by dry organizations in California, said since she had become a private citizen and resumed her law practice she regarded her prohibition views as her own "private affair."

Requa said all issues probably would be ignored by the California delegation until its caucus just before the convention.

Dr. Edwin C. Dinwiddie, secretary of the National Prohibition Board of Strategy, arrived with other dry leaders during the day, but refused to talk about further plans to block wet or moist party declarations in both party platforms.

The Republican national committee, with Fess presiding, met in the afternoon and named proxies to represent absentees from various States and Territories, but the hearing of contests over the seating of delegates from six Southern States was postponed until tomorrow morning.

Early Democratic arrivals were cheered by the announcement that John J. Raskob, the party's national chairman, has made an outright gift of the $100,000 owed him by the national committee. Raskob's pledge was to have been paid off upon completion of the $1,500,000 "victory drive."

Urges Harmony.

A plea for a "militant protest" against further disputes over selection of a permanent chairman for the Democratic convention was made by former Gov. James M. Cox of Ohio, Democratic nominee for the Presidency in 1920.

Cox said in a statement at Dayton, Ohio, that rejection of Jouett Shouse, executive chairman of the Democratic national committee, would be "nothing short of studied humiliation of a man who has given his time and talents" in reorganizing the party. Supporters of Gov. Franklin D. Roosevelt, Democratic candidate, have announced that Shouse will be opposed as permanent chairman when the Democrats meet here.

Mayor Anton J. Cermak of Chicago, Democratic leader in Illinois, announced he would oppose any effort to sidetrack Shouse in favor of Senator Walsh of Montana. He said he would propose Senator Lewis of Illinois for permanent chairman if a fight is made on Shouse.

Fight to Make Walsh Chairman Is Assured

(Associated Press.)

Senator Wheeler, of Montana, an advocate of Gov. Roosevelt of New York, yesterday replied to the statement of James M. Cox, of Ohio, with firm notice a contest would be made to establish Senator Walsh, of Montana, as permanent chairman of the Democratic convention in place of Jouett Shouse.

"I don't see anything mischievous," he said to newspapermen, "about refusing to place some one in a position so he can continue his fight to prevent the nomination of the unquestionable choice of the Democrats of the country.

"The mischievousness, if there has been any, has been on the part of the Wall street crowd in seeking to prevent the nomination of a progressive Democrat. The people of this country are in no mood to stand for the tactics."

Magazine Is Reticent On Coolidge Article

New York, June 9 (A.P.).—Editors of the Cosmopolitan Magazine late today would not say whether Calvin Coolidge will condemn prohibition in an article in the August issue of their publication. Representative Celler said in Washington he had information such an article would appear "in the issue that goes to press in July."

The editors reiterated their denial that such an article would appear in the July issue, already in print.

John Randolph Hearst, official of the company which publishes the magazine, issued a statement saying he was not at liberty to discuss the contents of future issues of the magazine.

Dr. France Scores Dodging Rum Issue

Hoover Opponent Declares for Dry Repeal Planks; Hits Resubmission.

Chicago, June 9 (A.P.).—Dr. Joseph I. France, former senator from Maryland and President Hoover's only avowed opponent for the Republican presidential nomination, tonight issued a statement branding proposed resubmission planks as cowardly, and urging the Republican party to stand "for outright repeal of both the Volstead act and the eighteenth amendment."

"Merely to propose resubmission is to run away from the issue," Dr. France said. "To advocate this without recommendation is equivocation and avoidance, another evidence of the lack of leadership and courage which has shattered confidence and led to progressive disintegration in governmental action and administration. It will satisfy neither the wets nor the drys."

The plank Dr. France said he planned to introduce at the national convention would place the party on record as favoring outright repeal of both the amendment and its enforcement act, and the return of the liquor question to the States "to control, prohibit or permit, as each sees fit."

Edge Is Proposed G. O. P. Chairman

Doubt Is Voiced, However, He Will Be Chosen to Succeed Fess.

(Associated Press.)

The name of Walter E. Edge, Ambassador to France and former senator from New Jersey, has been proposed to President Hoover as successor to Senator Fess as chairman of the Republican national committee.

Edge was a stanch administration supporter when he was in the Senate, but has been out of touch with intimate details of party politics since he went abroad. Members of the New Jersey congressional delegation, including Senator Barbour, were inclined yesterday to doubt that he would be offered the place or that he would take it even if it were offered.

The name of Postmaster General Brown has been prominently mentioned in speculation in party circles over Mr. Hoover's choice for the chairmanship, along with that of Secretary Hurley.

Prohibition Party Plans Fight on Resubmission

New York, June 9 (A.P.).—Deciding that if the Republican party adopts a resubmission plank "there will be a tremendous revulsion of feeling among good citizens," D. Leigh Colvin, chairman of the national committee of the Prohibition party, announced today that Cadle Tabernacle had been substituted for a hotel suite for the party's Indianapolis convention locale, July 4.

"In the face of this threat," Mr. Colvin said, "we shall need the largest hall in the State of Indiana for the launching of the most aggressive campaign the Prohibition party has ever undertaken."

New York Central Asks Loan of $13,600,000

(Associated Press.)

The New York Central Railroad yesterday asked approval of the Interstate Commerce Commission for a $13,600,000 loan from the Reconstruction Finance Corporation.

The railroad said it needed $11,100,000 to pay fixed charges and taxes due July 1 and $2,500,000 to pay charges due on August 1. On March 23 this year, the commission approved a $4,399,000 loan for the New York Central. The railroad received $11,500,000 of this amount from the finance corporation. The carrier offered its own bonds as security.

$100,000 PARTY DEBT CANCELED BY RASKOB

Deficit Reduced to $559,358 Between March and May, Report Shows.

New York, June 9 (A.P.).—John J. Raskob, Democratic national chairman, it was learned today, has wiped off the slate $100,000 owed him by the Democratic national committee and has thus converted into an outright gift his $100,000 pledge which was to have been paid on completion of the $1,500,000 victory drive.

A report of the assistant treasurer of the national committee, filed with the clerk of the House of Representatives in Washington today, revealed that Raskob had canceled and surrendered two promisory notes of the committee for $50,000 each. The report covers the period from March 1 to May 31.

The report showed that the committee still owes Raskob $120,250 and that the deficit between March 1 and May 31 was reduced from $786,117 to $559,358. Included in the deficit, according to the report, is the sum of $433,767 in notes held by the County Trust Co. of New York.

Filed Suits in March.

The County Trust Co. in March filed suits to collect $50,000 and $20,000, respectively, from Timothy J. Mara and Patrick F. Kenny, a Yonkers plumbing contractor, who replied with charges that they never received the money, but that they were among nine friends of Alfred E. Smith, who in the autumn of 1928 signed a blanket note for $225,000 to cover up "illegal contributions" from the bank to his campaign fund.

The two notes, it was said at the committee's headquarters today, are included in the $433,767 in notes held by the County Trust Co. At the time Mara and Kenny made their charges, Raskob pledged himself to make good on them.

Against its $559,358 deficit on May 31, the party had a cash balance of $117,627, the report showed, and expenditures during the three-month period had totaled $258,026.

Total Is $229,158.

Contributions from March 1 to May 31 amounted to $229,158, and the committee on May 31 had $109,235 in unpaid pledges, including a pledge of $75,000 from the Chicago citizens' committee.

The contributions included five of $5,000 each, one of $3,000, ten of $2,000 each, sixteen ranging between $1,000 and $2,000 and eighteen between $500 and $1,000.

The $5,000 contributions were given by Melvin A. Traylor, of Chicago, frequently mentioned as a possible presidential nominee; Ira Nelson Morris and Robert F. Carr, of Chicago, and R. R. Young and Morton L. Schwartz, of New York.

The Marion City and County Democratic organization of Marion, Ind., contributed $3,000.

$2,000 Contributions.

The following made gifts of $2,000 each: W. N. Reynolds, Winston-Salem, N. C.; Norris Vehon, Chicago; L. P. Bonfoey, Quincy, Ill.; Bowman Gray and James A. Gray, Winston-Salem, N. C.; Col. Joseph M. Hartfield, New York; S. Clay Williams, Winston-Salem, N. C.; S. Rorry Laucks, York, Pa., and Charles R. Crane and Pierre S. du Pont, of New York. Du Pont's gift is in addition to a contribution of $25,000 made through the New York victory committee prior to March 1 and a gift of $250 contributed through the victory committee of Delaware.

Those who gave $1,000 each are the Utah Democratic State committee, Salt Lake City; A. S. Cargill, Minneapolis; Mrs. Cameron Morrison, Washington, D. C.; Harold F. McCormick, Chicago; Mrs. Clara Driscoll Sevier, Corpus Christi, Tex.; John Wendell Anderson, Detroit; Sedgwick Kistler, Lockhaven, Pa.; W. T. Kemper, Kansas City; S. B. Fleming, Fort Wayne, Ind., and Samuel Untermyer, John C. Weacock, Walter W. Price, Allen Wardwell, David H. Knott and Judge Clarence J. Shearn, all of New York.

Ritchie and Davis Donate.

John K. Jennings, Evansville, Ind., gave $1,112, L. G. Ellingham, Fort Wayne, Ind., $932.50, and George Gordon Battle, of New York, $750.

Gov. Albert C. Ritchie of Maryland, a candidate for the presidential nomination, and John W. Davis, Democratic presidential candidate in 1924 and head of the Victory Fund drive, were among the $500 contributors, Davis' gift being in addition to previous contributions.

Others who contributed $500 each were: Breckinridge Long, Washington, D. C.; George E. Cranmer, Denver, Colo.; J. S Douglas, Douglas, Ariz.; Adlai E. Stevenson, Chicago; J. Robinson Duff, New York; E. A. Purdy, Minneapolis; Sylvester W. Labrot and William H. Labrot, Annapolis, Md.; Ralph G. Gardner, Quincy, Ill.; Women's Democratic Union, New York; John C. Howard, Ogdensburg, N. Y.; Col. William Preiday, South Orange, N. J. (an additional gift), and Nathan Straus, jr., and George B. Robinson, New York.

Maryland Exceeds Quota.

More than $102,000 was raised toward the Democratic presidential campaign fund goal of $1,500,000 from May 26 to June 4, John W. Davis, general chairman of the Democratic victory campaign, reported today.

Maryland already has exceeded its quota by more than 5 per cent. That State and Delaware, New Mexico, Arizona, West Virginia, Wyoming and the District of Columbia have raised an average of 95.1 per cent of their combined quotas.

An average of 60 per cent of their combined quotas has been raised by New Hampshire, North Carolina, New York, Idaho, New Jersey, Illinois and Rhode Island.

Final campaign reports are to be made June 24 at Chicago, on the eve of the convention.

Vare to Forgo Chicago By Orders of Physician

Philadelphia, June 9 (A.P.).—William S. Vare, Philadelphia Republican party chief and chairman of the Pennsylvania delegation to Chicago, decided today to obey his doctor's orders and not to attend the national convention.

The delegation will be headed instead by Gen. Edward Martin, State chairman.

Women for Dry Law Reform.

New York, June 9 (A.P.).—Organization of women hotel owners, executives and employes into units of the Women's Organization for National Prohibition Reform was launched today with announcement that a New York women's hotel committee has been formed.

MOTT FOR POPULAR VOTE ON DRY ISSUE

Head of Y. M. C. A. Favors Substitute Plan for Present Law.

London, June 9 (U.P.).—John R. Mott, who is president of the World's Alliance of the Y. M. C. A. and of the International Missionary Council, announced today that he favored reconsideration of the prohibition question in the United States.

Dr. Mott suggested a nonpolitical popular vote on the dry issue after a long educational campaign preparatory to giving the people a choice between the present system and a definite, concrete alternate plan.

"I am not in favor of repeal of the eighteenth amendment," Dr. Mott's statement said, "because with all its limitations and certan disappointing circumstances connected with its working, I believe the good results far transcend those which have been unfavorable.

"At the same time I welcome a Nation-wide, thorough-going reconsideration of prohibition as a policy, on two conditions:

"First, that such reconsideration shall be in the form of a popular vote in the various States, in no way related to any political campaign.

Clear-Cut Expression.

"Second, that it be in the form of a clear-cut expression between the present plan of Nation-wide prohibition and a definite or concrete alternate plan.

"I am emphatically opposed to a referendum in the form of a choice between the present plan and its rejection, without a concrete substitute."

Dr. Mott said he had not drafted any alternate plan, "but I would be surprised if at least 30 States would not vote in favor of the present plan, unless the alternate plan included some valuable features of the present plan plus some new ones."

He said his attitude was prompted by the fact that "the new generation has grown up since prohibition was adopted and is not familiar with things as they were before prohibition."

He said he believed an educational campaign of about a year would be necessary, before a vote.

"The fact that so many good men question the wisdom of the present policy," was partly responsible for his decision, Dr. Mott said.

Open Discussion Urged.

"I think all should come out in the open," he added. "There are people in whom I have unlimited confidence in both groups. We have now accumulated enough experience both favorable and unfavorable to enable a reconsideration and secure mature judgment."

He said he did not believe prohibition repeal would have a salutary effect on the economic situation, as many industrials with whom he is acquainted would prefer to retain the present plan, at least until they "see something better."

Dr. Mott said he does not favor an alternate scheme which would permit the individual States to decide on their own prohibition policies, as "it would be impractical in application during the present automobile and airplane age, which makes interstate control impossible."

New York, June 9 (A.P.).—Mrs. Frederic M. Paist, president of the National Board of the Y. W. C. A., expressed disagreement today with the views of John R. Mott, president of the World's Alliance of the Y. M. C. A. and of the International Missionary Council, on the prohibition question.

Mott said in London that he favored resubmission of the eighteenth amendment to the people.

"In my judgment," Mrs. Paist said, "the great majority of the leaders of the Y. W. C. A. not only desire law observance and enforcement to include the eighteenth amendment, but believe this possible of achievement."

Connally to Name Garner at Chicago

McAdoo to Second Texan's Nomination; Steering Group Appointed.

(Associated Press.)

Representative Sam Rayburn, chairman of the Texas delegation to the Democratic national convention, announced yesterday that Senator Tom Connally would place Speaker John N. Garner in nomination at the Chicago convention.

When California is reached on the roll call, it will yield to Texas, and Connally will make the nomination. William Gibbs McAdoo, former Secretary of the Treasury, speaking for California, will make a seconding speech favoring Garner.

Rayburn also announced a steering committee for the Garner forces at the Chicago convention. It includes John B. Elliott, of California; Amon G. Carter, of Fort Worth; Maury Hughes, of Dallas, a member of the national committee; Col. Roy Miller, of Corpus Christi, Tex.; Alvin Wirtz, Walter Woodul, C. N. Chambers, Fred Horton and Mrs. R. F. Lindsay, all of Texas.

Philadelphia Votes Cut In Pay as Crowd Jeers

Philadelphia, June 9 (A.P.).—Amid a chorus of hoots, jeers and applause from the galleries, city council today unanimously adopted a pay cut for the 7,500 policemen, firemen, park and prison guards which will total approximately 6 per cent.

The reduction becomes effective July 1 and represents a saving of approximately $900,000.

Kin of Late John Gates Loses $5,000 in Holdup

St. Charles, Ill., June 9 (A.P.).—Lester Norris, wealthy son-in-law of the late John W. Gates, famous speculator, lost $5,000 today when six men held up the State Bank of St. Charles, of which he is president.

Norris led an unsuccessful pursuit across northern Illinois.

JULIUS GARFINCKEL & CO.
F STREET AT FOURTEENTH

• Our Cooling System Makes Shopping Pleasant •

TODAY . . . WITH MANY NEW STOCKS ADDED TO OUR UNUSUAL SELECTIONS

Our Sale of Dresses and Ensembles

WILL BE A MOST OUTSTANDING OPPORTUNITY FOR FRIDAY SHOPPERS

Marvelous silks, prints, lovely sheer chiffons, imported fabrics, sports types, dresses for afternoon, evening models, tailored street frocks, in fact, every sort of dress and ensemble you need AT PERFECTLY ASTONISHING PRICES . . . each model at a saving destined to cause you to wonder . . .

FOR WOMEN, MISSES, THIRD FLOOR

Sizes 14, 16, 18, 20, 36, 38, 40, 42, 44, 46

$19.75 $29.50 $39.50 $49.50 $59.50

UNUSUAL NEW SELECTIONS FOR MISSES AND JUNIORS, ON OUR FOURTH FLOOR.

Summer Cottons, Linens, $5.75, $8.50, $10.50.
Beautiful Silks, $12.50, $13.50, $16.50.
Marvelous collection at $19.75, $25, $29.50, $35.

The Genuine
Stieff ROSE Sterling
Always a Superior Value, Now a Real Opportunity at The Stieff Co.'s
40th Anniversary Prices
NEW LOW PRICES

Effective Only During Brief Anniversary Period

6 Knives	$10.00	1 Lemon Fork	60c
6 Forks	10.00	1 Sugar Spoon	$1.20
6 Salad Forks	6.00	1 Butter Knife	1.60
6 Teaspoons	4.40	2-pc. Steak Set	3.60

Complete Price List on Request

B. Harris & Co.
F Street at 11th
Jewelers and Diamond Merchants for Over Half a Century

Cool Summer Suits
Charge It. Pay as convenient $10 up
EISEMAN'S, 7th & F

POST WANT ADS PAY

AMBULANCE SERVICE
—the Newest
—the Best

We have an ambulance service that is the very last word in modern construction. Roomy and comfortable, with all modern sanitary conveniences. Attendants accompanying, for either local or out-of-town service. Reasonable cost.

JAMES T. RYAN
Funeral Director
317 Pa. Ave. S.E.
Telephone Atlantic 1700-1701

A Wonderful Aid To Housekeeping
The Westinghouse Duster-Cleaner

Nothing Like It

Here is a new vacuum cleaner that does extra duty. It sweeps, cleans and dusts. It does away with the old-fashioned cleaning devices throughout the house. Gives seven-eighths the power of ordinary large cleaners with only one-third the weight.

$22.50 *Complete*

MAYER & CO.
Seventh Street Between D and E
LIFETIME FURNITURE

Dance Smartly

Let one of Mr. Thayer's talented instructors show you how easily you can learn the newest steps.

Call this week for a 10-minute guest lesson. Studios open until 10.

Leroy H. Thayer Studios
1226 Connecticut ave. DEcatur 5470.

DIED

BRIDGETT—On Thursday, June 9, 1932, at 4:20 p. m., at 701 Ninth street northeast, ARTHUR J., beloved husband of Mary Geier Bridgett. Funeral from 701 Ninth street northeast, on Monday, June 13, 1932, at 8:30 a. m., thence to Holy Name Church where high mass will be sung at 9 a. m. for the repose of his soul. Interment Mount Olivet Cemetery. Relatives and friends invited to attend.

BROWN—On Thursday, June 9, 1932, at 6:15 a. m., at her residence, 2622 Thirteenth street northwest, CARRIE E., widow of Oliphant B. Brown. Funeral services at the S. H. Hines Co. funeral parlors, Fourteenth and Harvard streets northwest, on Saturday, June 11, at 3 p. m. Interment at Rock Creek Cemetery.

COLLINS—On Wednesday, June 8, 1932, at 9:50 p. m., at her residence, 316 C street southeast, ELIZABETH, beloved wife of Michael Collins and beloved mother of John Kennedy. Funeral from James T. Ryan funeral parlors, on Saturday morning, at 8:30 a. m., thence to St. Peter's Church, where requiem mass will be offered at 9 o'clock for the repose of her soul. Interment at Mount Olivet Cemetery.

FLING—Suddenly, on Wednesday, June 8, 1932, at the Washington Navy Yard, D. C., ELIJAH THOMAS, beloved husband of Lelia Virginia Fling (nee Ankeny). Remains resting at the Ives funeral home, 316 Wilson boulevard, Clarendon, Va., until Friday, at 10 a. m. Funeral from his late residence, 1419 West Wilson boulevard, Ballston, Va., on Friday, June 10, at 2 p. m. Interment Union Cemetery, Leesburg, Va. Relatives and friends invited. Members of Costello Post, No. 15, American Legion, are requested to attend the funeral. GREGORY CIPRIANI, Comdr. TATSPAUGH, Adjt.

KRAEMER—On Thursday, June 9, 1932, at his residence, 1841 Park road northwest, CHARLES, beloved husband of Johanna E. Kraemer, and father of Mrs. Spencer B. Curry. Services from the above address Saturday, June 11, at 1:30 p. m. Interment Rock Creek Church Cemetery.

LAWRENCE—On Wednesday, June 8, 1932, LEWIS E., beloved husband of the late Julia Lawrence and father of Virginia Schoenbauer and Agnes Gallahan. Funeral from his late residence, 932 G street southwest, on Saturday, June 11, at 8:30 a. m., thence to St. Dominic's Church, where mass will be offered at 9 a. m. for the repose of his soul. Relatives and friends invited. Interment at Mount Olivet Cemetery.

LINKINS—On Thursday, June 9, 1932, at 3 a. m., at her residence, 3615 Newark street northwest, ESTHER RITTENHOUSE (HETTIE) LINKINS, sister of the late George W. Linkins, in the eighty-seventh year of her age. Funeral from her late residence, on Friday, June 10, at 3:30 p. m. Relatives and friends invited. Interment (private) in Congressional Cemetery. (Please omit flowers.)

LIEBLER—On Wednesday, June 8, 1932, at Garfield Hospital, ALFRED CHARLES, husband of Eloise Graef Liebler, of 1650 Harvard street northwest. Funeral services at Joseph Gawler's Son's chapel, 1754 Pennsylvania avenue northwest, on Friday, June 10, at 2 p. m. Interment at Abbey Mausoleum.

LIPSCOMB—On Wednesday, June 8, 1932, at his residence, the Ontario apartment, 2853 Ontario road northwest, WILLIAM PRINCE, beloved husband of Lulie K. Lipscomb. Funeral services at his late residence, on Friday, June 10, at 2:30 p. m. Interment at Congressional Cemetery.

LIPSCOMB—The members of Association of Oldest Inhabitants are requested to attend the funeral of our late associate, WILLIAM P. LIPSCOMB, from his late residence, apartment 105, the Ontario, 2853 Ontario road, Friday, June 10, at 2:30 p. m. THEODORE W. NOYES, J. ELIOT WRIGHT, President. Secretary.

MATHEWS—On Wednesday, June 8, 1932, at Emergency Hospital, GRACE H., beloved wife of Byron E. Mathews, of 1812 Huron street northwest, well known in real estate circles. Funeral services in the W. W. Chambers Co. funeral home, 1400 Chapin street northwest, on Thursday, June 9, at 9 p. m. Interment Wakefield, Sussex County, Va., on Friday, June 10.

McDONALD—On Tuesday, June 7, 1932, at her residence, 214 Ninth street northeast, MARGARET E., beloved wife of Charles A. McDonald. Services will be held at the residence of her son, 3013 Seventh street northeast, on Friday, June 10, at 2 p. m. Interment Glenwood Cemetery.

McNAMARA—On Wednesday, June 8, 1932, at Providence Hospital, CATHARINE McNAMARA (nee Chambers), beloved wife of the late Michael J. McNamara and mother of Mrs. Frances A. Ostman. Funeral from her late residence, 2935 Tilden street northwest, on Saturday, June 11, at 9:15 a. m. Requiem mass at St. Peter's Church at 10 a. m. Relatives and friends invited. Interment, Mount Olivet Cemetery.

MORELAND—On Wednesday, June 8, 1932, at her residence, 622 11 street southeast, LUELLA A., beloved wife of the late John H. Moreland. Funeral services at the W. W. Chambers Co. funeral home, 1400 Chapin street northwest, on Saturday, June 11, at 2 p. m. Relatives and friends invited. Interment at Congressional Cemetery.

SANGSTON—Suddenly, on Tuesday, June 7, 1932, at Emergency Hospital, CLARA, beloved wife of the late Robert Frank Sangston and mother of Raymond Rollison, in the sixty-seventh year of her age. Funeral from her late residence, 633 F street southwest, on Friday, June 10, at 2 p. m. Relatives and friends are invited. Interment at Congressional Cemetery.

SCHULDT—On Thursday morning, June 9, 1932, at her residence, 3300 Sixteenth northwest, WILHELMINA, widow of Henry Schuldt and mother of Judge Gus A. Schuldt and Miss Flora C. Schuldt. Services will be held at her late residence, Saturday, June 11, at 2 p. m. Interment Congressional Cemetery.

SIMMS—On Thursday, June 9, 1932, at the residence of his niece, Mrs. Ethel L. Murray, 2129 Eighteenth street northwest, ROBERT V. SIMMS, brother of Mrs. Lilly R. Leckhart, and Dr. S. Chapman Simms, of Chicago, Ill. Services at the S. H. Hines Co. funeral home, 2901 Fourteenth street northwest, Saturday, June 11, at 1:30 p. m. Interment Oak Hill Cemetery.

WRIGHT—On Thursday, June 9, 1932, at Providence Hospital, SARAH E., beloved wife of George C. Wright, aged forty-two years. Funeral from H. M. Padgett's funeral home, 131 Eleventh street southeast, on Saturday, June 11, at 2:30 p. m. Relatives and friends invited to attend.

FUNERAL DIRECTORS

JAMES T. RYAN
317 PA. AVE. SE. Atlantic 1700.

ESTABLISHED 1876.
JOHN R. WRIGHT CO.
1337 10th st. nw. Phone North 0047.

J. WILLIAM LEE'S SONS
FUNERAL DIRECTORS.
CREMATORIUM
333 PA. AVE. NW. NATL. 1384 & 1385.

CHAS. S. ZURHORST
301 EAST CAPITOL ST. LINCOLN 0872.

Frank Geier's Sons Co.
1113 SEVENTH ST. NW. Telephone
Modern Chapel. NATIONAL 2473.

THOS. S. SERGEON
1011 7TH ST. NW. Telephone Natl. 1090.

FUNERAL DESIGNS

GUDE BROS. CO., Florists
1212 F STREET National 4278
APPROPRIATE FUNERAL DESIGNS

FLORAL TRIBUTES $3.50 Up
J. H. SMALL & SONS
Phone NORth 7000 DUPONT CIRCLE

GEO. C. SHAFFER 900 14TH ST. NW.
Expressive Floral Emblems. Phone
Moderate prices. Open eve. & Sun. Nat. 0106

BONUS ARMY GROUP VISITS WHITE HOUSE

Petition Is Left With Joslin; Senate and House Also Get Appeals.

Continued from Page 1.

Father Cox, Harold B. Foukrod, of Philadelphia, and W. C. Cox, of Portland, Oreg., had placed a copy of the petition in the hands of Vice President Curtis and left another at the office of Speaker Garner. The message was read to the Senate and the House.

Faced with the assertion of Dr. Fowler that the condition at the encampments was the worst menace to the Capital's health since he took office, Brig. Gen. Pelham D. Glassford, superintendent of police, and Commissioner Herbert B. Crosby took steps to relieve congestion in the camps.

The executive committee of the army issued orders last night to the commanders of the regiments to use up all available lumber in the construction of shelters and to begin immediately the improvement of sanitary conditions in the camp.

The National Guard Range at Camp Simms in Anacostia and Camp Meigs were offered as camp sites. Commander in Chief Waters said he would use the camps for the new arrivals, and did not contemplate moving the men now quartered in the various billets throughout the city. A detachment of 145 from Ohio was installed at Camp Simms early today. The total at the Anacostia camp was 7,500 at midnight.

Fort Foote Is Sought.

Gen. Glassford was making an attempt last night to obtain use of Fort Foote on the Maryland side of the Potomac River, below Alexandria. He had hoped to obtain the use of Fort Hunt to house the men who are in poor physical condition, but was unsuccessful.

A spirited debate took place in the Senate yesterday afternoon when the veterans' plight was discussed. Senator Burton K. Wheeler (Democrat), Montana, in criticizing the failure of the appropriations committee to adhere to the 10 per cent reduction program for the War Department, said:

"With these former soldiers massed in the Capital and the galleries crowded with former service men, the action of the committee is inciting to revolution."

Senator Moses (Republican), New Hampshire, addressing his reply to Senator Wheeler, said "such talk was inciting to revolution and the presence of the army" would not influence his vote, "one way or the other."

That a vote on the bonus bill would deter further incursions of the veterans was the opinion expressed by Senator Thomas (Democrat), of Oklahoma, who said he would ask unanimous consent for consideration of the bill in the Senate if it passes the House Monday.

"The Senate shall not adjourn before a vote on the bill is taken, if I can prevent it," he said. His views were shared by Senator Blaine (Republican), of Wisconsin, who said: "The men have a right to be here. There is no power to eject them. They must be fed." He said he would ask unanimous consent that the bill of Senator Costigan to provide $75,000 for the feeding of the veterans be brought to the floor of the Senate.

3,500 More Expected.

Men of the bonus army worked strenuously last night to place Camp Simms in order for the arrival of additional contingents. With approximately 8,000 to 9,000 in the city, Gen. Glassford predicted last night the forces would be augmented by 3,500 within the next 24 hours.

The veterans continued to pour into the camp in Anacostia last night, 300 arriving by freight at the Catholic University Station, another group of 150 came over the Key Bridge in trucks from Ohio, and groups of scores were arriving periodically throughout the night.

Senator Brookhart, of Iowa, yesterday introduced a joint resolution to authorize and direct the Secretary of War to issue Army rations to the men.

A resolution directing Secretary Hurley to supply Army sheltering and kitchen equipment for the bonus marchers was introduced in the House by Representative Keller (Democrat), Illinois.

The resolution provides that the "Secretary of War be directed to supply immediately sufficient tents, cots and blankets, together with Army kitchen equipment and mess kits, in whatever quantity is required to suitably shelter and feed all soldiers and sailors possessing an honorable discharge dated after April 6, 1917, and before July 2, 1921."

The appeal of the District Commissioners to the governors of the States expressed fear that the assemblage of the veterans here might, through accident or subversive agencies, lead to disturbances in the Capital. It also told of plans formulated by Communists to organize disturbances from which bloodshed might result.

Health Measures Today.

Attempts will be made today by the Health Department and the Police Department to segregate the men of the army who are infected with body parasites and contagious diseases from those who are healthy. Dr. James G. Cumming, communicable disease officer of the Health Department, said he had never seen a "more dangerous condtion in all his experience with army camps in Siberia and China."

That the health situation is becoming increasingly serious was evidenced last night by the report of Lieut. Comdr. Don S. Knowlton, brigade surgeon of the Sixth Marines Reserves, showing 250 men had been treated for various ailments, including highly infectious skin diseases and septic sore throat. Assisting him are Lieut. Lester M. Lucas and Lieut. E. V. Cercell, dental surgeon, of the Twentieth and Twenty-third Marine Regiments.

There is enough food in the commissary at 654 Pennsylvania avenue southeast, to last until tonight, according to Commander in Chief Waters. Other food has been promised and trucks are needed to carry it here. Four tons of food are reported on the way from Hoboken, N. J., and other supplies are being received periodically from Camden, N. J., and other cities.

Representative Wright Patman, of Texas, visited the headquarters of the army at 654 Pennsylvania avenue southeast, and delivered $125 in donations which had been sent to him.

Commander in Chief Waters said steps will be taken today to improve sanitary conditions of the camp. He will seek to have showers installed so that the men will not bathe in the Eastern Branch.

First aid tents will be placed today in the Anacostia camp and an infirmary will be established in the headquarters.

Good natured laughter greeted the police when they offered the veterans free truck rides from the District. The only ones ready to go were three dummies, rigged up by the veterans. After the trucks had remained idle for awhile, the police saw the futility of their offer and sent them away.

Father Cox arrived here yesterday by airplane from Pittsburgh. He led a hunger march here several months ago. He wore the uniform of an Army chaplain, in which position he served in the World War.

Urges Them to Remain.

Bareheaded in the blazing sun, he urged the veterans to remain until their cause was won. He denied advance reports that he would urge them to go home.

"Stick it out," he shouted. "You will never get what you're entitled to unless you stick. Men are coming from every corner of the country and if you stick it, before this is over there will be from 500,000 to 1,000,000 of you.

"If they won't give you this little bonus—offered you because your wartime pay was less than that of a common laborer—turn them out of office. Go home and organize against them. Send men here who will look after the people, not the 500 millionaires who control the national wealth."

He attacked the Government for its help to the "bankers and multimillionaires," but urged them to be "real Americans." They gave their unanimous consent to a motion that he be made their mouthpiece "across the river."

Cites Tax Refunds.

Speaking from the top of a shed, the priest, State chaplain of the Pennsylvania Disabled War Veterans, said:

"The payment of the bonus would require an outlay of $2,000,000,000 by the Government and the soldiers have been refused this payment time and time again, because they claim the payment of the bonus would render their country bankrupt.

"Yet during the past ten years the Secretary of the Treasury has given back in refunds on income taxes to the multimillionaires of the country an amount equal to that demanded for the soldiers' bonus.

"Refunds were never refused, but the soldiers' poor pay is always refused. There is no money for the soldiers or the jobless of the country, yet the Government can find $2,000,000,000 for the bankers."

Special details of police have been assigned to keep watch on Communist headquarters at 905 I street northwest. It is the headquarters of the Workers Ex-Service Men's League. Federal agents are also keeping the leaders of the Communist forces under constant surveillance to prevent any surprise move. All public buildings have been placed under extra guard.

Laughter greeted Capt. Sidney J. Marks, of the Eleventh Precinct when he offered the District trucks to the Anacostia campers. When they were refused he said: "I don't think any of you want to go home, and so far as I'm concerned, I don't want you to go home. I hope you get your bonus and get it soon." He was cheered.

When Inspector Albert J. Headley offered the trucks at Twelfth and D streets to the men billeted nearby, the men listened in respectful silence.

Capt. George Jensen asked the men if any one wanted to go. There was a chorus of "noes." Similar action was taken at the quarters at Eighth and I streets southeast and Seventh and L streets southwest.

SCENES ON BONUS ARMY'S CAPITAL FRONT

Underwood & Underwood and Post Staff Photos.

Father James R. Cox, of Pittsburgh, wearing the uniform he wore in France, is shown in the upper picture as he urged members of the bonus expeditionary forces to remain here until their demands were granted. Joe Angelo, who wears the Distinguished Service Cross, and is a leader of the bonus marchers, is also shown in the picture. He is the man in shirt sleeves. The lower picture shows a contingent of the bonus army from Schenectady, N. Y., encamped at 1112 Thirteenth street northwest. Left to right, front row Arthur J. Millman, Looman Cross and Joseph Dumar. Rear: Thomas Trombley, C. Hilton, J. Barry and R. Ackerle.

Woman Veteran Arrives To Aid Former Soldiers

The first former service woman to register in the bonus army arrived at Camp Marks in Anacostia last night. She is Miss Anna Sharp, a yeomanette in the U. S. Navy during the World War.

Officers at the camp said Yeomanette Sharp came from Wheeling, W. Va. They were unable to give quarters in the camp so she obtained a room. During her stay here, she said she will promote dances for the benefit of the former soldiers.

Fire Destroys Jewelry In Supply Room Blaze

A quantity of valuable jewelry and clocks were destroyed late yesterday when fire of unknown origin swept the supply room of the Bankers Exchange & Travel Service on the eighth floor of Our Home Life Building, 1103 Vermont avenue northwest.

The office was unoccupied when the blaze was discovered. Another tenant on the same floor notified J. C. Maloney, elevator operator, who sounded an alarm. Firemen experienced difficulty in reaching the blaze with lines of hose, but soon had the flames under control after hoisting a chemical line to the eighth floor with a rope.

Two Bonus Men Robbed Of Clothes Worth $107

Two members of the bonus expeditionary forces lost $107 worth of clothing and valuables to sneak thieves, they told police yesterday.

The veterans, who are encamped on the Anacostia flats, said they left their automobile parked on Pennsylvania avenue between Second and Third streets northwest. When the two men, Arthur J. Clark and John Wiener, both of Chattanooga, Tenn., returned to the car they found their suitcases and a large packing box of clothing gone.

2 Small Rooms Quarter 8 Schenectady Veterans

In two small rooms at 1112 Thirteenth street northwest, eight veterans from Schenectady, N. Y., part of the first contingent of bonus marchers to reach Washington from New York State, are quartered.

Although these men are practically penniless and unemployed, they are optimistic about the future, and are determined to stand pat in Washington until the Government meets their demands or some satisfactory solution is made.

Their quarters are cramped, with beds enough for only four men at a time to sleep and they eat in their rooms with food donated through the courtesy of local merchants, but everything is kept orderly and clean.

These men left Schenectady on June 3 in a large Packard sedan donated by merchants of their home town. They have nothing but the highest praise for the reception extended them in the different towns they passed through, all except Harrisburg, Pa., where both quarters and food were refused them by the chief of police, who ordered them to stay close together and get out of town as soon as possible. So they were forced to drive through the rain to Carlisle, Pa., where the commander of the United States Army post there, furnished them with food and quartered them in the auditorium for the night.

Text of Bonus Telegrams Dispatched to Governors

Text of telegrams sent to the governors of the several States by the District Commissioners reads:

"To the Governor:

"As you are aware, a number of World War veterans and others have been engaged in marches on Washington with intent of presenting their views to Congress on the bonus bill. Approximately 5,000 of these veterans have arrived. Despite the attempts of subversive agencies, they have conducted themselves with great propriety; they have had orderly parades in the city and have presented their petitions to the Congress. There has been considerable danger of disorder because of the action of Communist agents in their meetings. Government officials have attended the secret meetings of Communists held apart from the veterans and have listened to attempts on their part to organize disturbances through the veterans from which bloodshed would result. The veterans have shown a fine spirit of resistance to such activities.

"A further number of veterans are marching on Washington daily and the Commissioners of the District wish to appeal to you to use your good offices not to facilitate or encourage their movement to Washington, but to urge these marchers to return to their own homes, and to use your facilities to return them to their homes. The veterans have now presented their views to the Congress directly and through their comrades. The District of Columbia, having already a large burden of unemployed, is unable to take the additional load of great numbers of men upon its charitable agencies. They can better be cared for in their own localities.

"Besides all this, there is always present, even in the best regulated camp, the danger of epidemics and usual camp sickness which may be serious not only for the campers but for the community as well.

"A canvass of these men shows that a number of them had employment at home and still others receive disability allowances from the Government which give them ample support. While it is the duty of the District of Columbia authorities to preserve the rights of free assembly and free speech, it is unfair to the District to have these additional burdens thrust upon it and especially as it would appear that no further purpose can be accomplished by veterans remaining here or by added numbers coming. Many members of Congress have complained that an increase in the number of these men would take the color of intimidation of the Congress, and the assembling of large numbers of these men might, through accident or the action of subversive agencies, lead to disturbances in the National Capital and such disturbances would be considered most unfortunate by the District authorities. We ask for your cooperation."

LANDLORD ACCUSED AS WIELDING KNIFE

Continued from Page 1.

and Dr. Folkmar forced them to stay outside the house, police were told. Mr. Lee came back at 5:30 o'clock and tried to enter. He found the door locked. When Dr. Folkmar heard Lee, Dr. Folkmar is said to have taken the knife from the wall near the door and to have brandished it at Lee.

Lee Called Police.

Privates Fleishaeur and Bowers responded. When they forced their way into the house Dr. Folkmar brandished the weapon, but put it aside when Bowers drew his gun, the two policemen reported. Dr. Folkmar explained he had the knife sticking in the floor and was merely moving it out of the way as the police entered.

Dr. Folkmar is widely known as a statistician and anthropologist. He studied at Harvard, University of Chicago and the Universities of Paris, Berlin and Brussels. He entered the Government service in 1903 and served as anthropologist, and Lieutenant Governor of the Philippine Civil Service Commission until 1907. He has been special agent for the Immigration Commission and the Census Bureau and is now connected with the latter bureau. During the World War he was a statistician with the War Department, as anthropologist in charge of measuring soldiers.

Veteran Annapolis Barber Succumbs

Annapolis, Md., June 9.—John Aul, 66 years old, barber shop proprietor, and veteran in his line in point of service, died last night at his residence in Main street from complications that developed from paralysis.

Mr. Aul was a bachelor and has no surviving relatives. For over 40 years he conducted business in the Maryland Hotel and enjoyed a wide acquaintance in Maryland and other States. He was a charter member of Annapolis Lodge of Elks.

EASTERNER IS URGED FOR POST OF CURTIS

Bay State Publisher Backs Alvan Fuller as Hoover's Running Mate.

Worcester, Mass., June 9 (U.P.).—A recommendation that Vice President Curtis be put aside by the Republicans in favor of a nominee from the Eastern seaboard was made tonight by George F. Booth, head of the "Big Four" at-large delegates from Massachusetts to the national convention and editor and publisher of the Worcester Telegram and Evening Gazette.

Mr. Booth made his suggestion at a dinner given to him and Worcester district delegates and alternate delegates.

He suggested former Gov. Alvan T. Fuller as the vice presidential nominee, on the promise Mr. Fuller would add strength to the national ticket.

"But aside from politics," said Mr. Booth, "there is this greater consideration. Mr. Curtis, if he is nominated and elected this year, will be 73 years old when he starts his new term. The stress and strain in high position today is so great and the uncertainty of life is so real, that it is a foolhardy thing and not fair to the American people to nominate a man 73 years old for the second highest office in the land, and only one life between his and the highest.

"Mr. Curtis has had a long and distinguished list of honors, and with all respect to him and with no personal feelings against him, I think the Republican convention in Chicago may well look elsewhere for the second man on the ticket. * * *

"But whoever is the vice presidential nominee, the presidential nominee will be Herbert Hoover and around him we will all gladly and enthusiastically rally and give him the mandate to remain in the White House for another four years."

Lipscomb Burial To Be Held Today

Head of Contracting Firm Was Former Official of District Bank.

William Prince Lipscomb, head of William P. Lipscomb Co., contracting firm, who died Wednesday, will be buried in Congressional Cemetery today, following funeral services at 2:30 o'clock at his home.

Mr. Lipscomb was a member of the Association of Oldest Inhabitants and was vice president of the District National Bank for several years. He was born in King William County, Va., and served in the Confederate Army during the Civil War, enlisting at the age of 17.

His company had const ucted many homes, embassies, churches and offices here. Two children and his wife, Mrs. W. P. Lipscomb, survive. The children are Helen Lipscomb Rea and George W. Lipscomb.

NOTE MRS. M'LEAN SIGNED IDENTIFIED

Continued from Page 1.

said flatly he would return it. The baby was kidnaped March 1.

Miss Elizabeth Nelson, a Baltimore nurse, said she went to the Mexican border in quest of the baby, adding that it was always Mrs. McLean's understanding that the money would be turned over to the kidnapers only after the baby was returned and identified.

Cross-examination disclosed that the defense will contend Means carried on a straight business transaction, executing agreements as far as possible.

The defense also attempted to show that Mrs. McLean placed great confidence in the mysterious Williams. Miss Nelson testified that before the note was signed authorizing giving the money to Williams, Means advised her against it, contending it was "not good business."

Mrs. McLean said Williams was the same as the mysterious "Fox," whom Means brought to her at her Aiken, S. C., cottage. The man promised, it was testified, to return the baby there under heavy machine gun protection but failed to appear with it and Means explained something was wrong.

The scene of activity was moved to El Paso, Tex., where Means explained that again something went wrong, the testimony added. It was there, Miss Nelson said, Means promised to kidnap the baby from the kidnapers if necessary.

Testimony intended to show that Means had been spending money in large amounts was presented by the prosecution as it prepared to complete its case late today.

Purchases Described.

A number of salesmen told the court that Means had made purchases and paid in $100 bills. It was in $100 bills that Means received part of the $100,000 ransom fund.

Will Ritchie, a hardware dealer of Concord, N. C., said on last March 29, he sold Means 12 baby chickens, a shotgun, two boxes of shells and a refrigerator, totaling $500 and that Means paid with five $100 bills.

G. F. Tudor, a Washington clerk, said Means bought a $13.75 raincoat and gave him a $100 bill, then bought an overcoat and handed over another $100 bill.

Ralph W. Brickart, another clerk of the same store, said that on March 17, Means bought four suits of clothes at a total cost of $140 and paid with two $100 bills.

VON GAYL DECLARES REPUBLIC TO REMAIN

Continued from Page 1.

talk of revision, in the sense of restoration of the monarchy, is foolish and harmful.

"True to my birth and training, I am of the opinion that the monarchy is the best form of government for people who dwell in the heart of Europe. I am forever mindful of the services rendered the nation by the former imperial royal house.

"But I am convinced that this is not a matter which ought to occupy us now. Our chief task is to alleviate the country's distress.

"I am utterly against introducing a new element of confusion by opening up any question of the form of the state to which I have sworn allegiance before the president. On this, the chancellor and other members of the government are fully agreed.

"We have been labeled as reactionaries. Well, we shall have to grin and bear it."

Jersey Cars Bringing Food For Veterans

Hoboken, N. J., June 9 (A.P.).—With the first truckload of a taxi "chow" service already rumbling its way to Washington for the bonus marchers, at Camp Camden, Frank J. Bartletta's soup kitchen was assembling supplies for a second shipment tonight.

Tomorrow's truck will carry a ton of iced fish, 2,000 loaves of bread donated by a Baltimore bakery, 500 books, 200 phonograph records and two phonographs.

The first load carried two tons of meat, five tubs of lard, five cases of spaghetti, 1,000 cup cakes, 1,000 pounds of coffee, 500 pounds of sugar, 1,000 loaves of bread and other provisions.

Knoxville, Tenn., June 9 (A.P.).—In the face of word from Bristol, Va., that they were not wanted there, about 500 Oklahoma and Texas bonus marchers left for the Tennessee-Virginia border today in sixteen Army trucks furnished by State militia headquarters.

Before leaving, Adjt. Gen. W. C. Boyd, in charge of the convoy, said he was informed by the Bristol, Va., mayor the veterans were not wanted there.

"We'll take them anyway," Boyd said. "Virginia ought to be able to take care of them if Tennessee could."

Paducah, Ky., June 9 (A.P.).—A group of bonus marchers from Texas, estimated at 1,000 and claiming to be the largest single delegation en route to Washington, was given a free ride by the Illinois Central Railroad today when they boarded a freight train for Louisville.

The veterans came here yesterday from Memphis, Tenn.

A delegation of 50 Paducah bonus marchers who left yesterday were believed en route to Louisville.

RIPLEY BOWMAN, 40, DEAD; AIR PIONEER

Suffered Serious Injuries in Naval Air Service; Pilot for Wright Brothers.

Ripley Bowman, 40 years old, pioneer in aviation and more recently secretary of the Timber Conservation Board, died in Sibley Hospital last night after an illness of two days.

Mr. Bowman had lived in Washington about five years, but was a native of Cambridge, Mass. For some time during his residence here he was a patient at Walter Reed Hospital as the result of an airplane accident during the World War.

While with the naval air service during the war he fell 4,200 feet in making an aerial survey at Hampton Roads, Va., receiving injuries which kept him in ill health for the remainder of his life. Mr. Bowman had been an aviator since 1911. He was one of the first pilots to serve with the Wright brothers and later was with the Curtiss-Wright Corporation. He joined the Timber Conservation Board a little more than a year ago.

Mr. Bowman was a graduate of the Syracuse, N. Y., public schools and Syracuse University. He was a member of the Phi Gamma Delta Fraternity, the Elks Club and the American Legion.

He is survived by his wife, Mrs. Winne Bowman, and two sons, Ripley, jr., and Charles A. Bowman. They made their home at 6311 Ridgewood, Chevy Chase.

Funeral services will be held from Hysongs Funeral Parlors and interment will be in Arlington National Cemetery.

Mrs. Schuldt Dies; Mother of Judge

Funeral Rites to Be Held Tomorrow in Congressional Cemetery.

Mrs. Wilhelmina Schuldt, mother of Judge Gus A. Schuldt of Police Court, died yesterday morning in her residence at 3300 Sixteenth street northwest. She was 79 years old and had lived in Washington 60 years.

She made her home with a son and a daughter, Miss Flora C. Schuldt. Her husband, the late Henry Schuldt, died several years ago. Mrs. Schuldt was a member of the Lutheran Church.

In addition to her children, she is survived by two sisters, Mrs. Charles Philipbar, of New York, and Mrs. Frank Bild, of Washington.

Dr. Charles Philipbar, her brother-in-law, will officiate at the funeral services, which will be held tomorrow afternoon at 2 o'clock at her residence. Interment will be in Congressional Cemetery.

Miss E. R. Linkins Dies at Age of 86

Fall Is Fatal to Oldest Member of St. Paul's Lutheran Church.

Miss Esther Rittenhouse Linkins, 86 years old, of 3615 Newark street northwest, died Wednesday night at her home from injuries received in a fall a week ago.

She was the oldest member of St. Paul's Lutheran Church of Washington, in point of age and service, her grandfather having been one of the charter members of the church, established in 1843, at Eleventh and H streets northwest, and her mother having been one of the first Sunday school teachers.

Her great-grandfather, William Woodward, was among the original settlers of the District of Columbia and is said to have built the first brick house on Pennsylvania avenue.

Miss Linkins is survived by five nephews, two nieces and eight grandnieces and nephews. Funeral services will be held this afternoon at 3:30 o'clock at the residence, followed by interment in Congressional Cemetery.

Fire-Cracker Burns Prove Fatal to Boy, 9

Special to The Washington Post.

Clarksburg, W. Va., June 9.—Burns suffered when an "aerial bomb" firecracker exploded at home caused the death today of Charles, 9, son of Homer Shaver, of Richwood. Another boy, Mason Rose, 16, son of Bland Rose, a neighbor, is in a critical condition in a hospital from the same cause. Harry Shaver, 2, brother of the victim, is expected to recover from burns received at the same time.

The firecracker was a "dud" found in a field following the bridge opening celebration Saturday at Richwood. The American Legion, which sponsored the affair, today offered rewards for all such duds found.

Woodstock Man Drowns In Creek Near His Home

Special to The Washington Post.

Woodstock, Va., June 9.—Neighbors found the body of George Coffelt, 80 years old, lying in shallow water of Stoney Creek, about 6 miles west of here. An investigation by Sheriff Luther G. Sheetz and Commonwealth Attorney Philip Williams resulted in a verdict of accidental drowning.

Mr. Coffelt had gone to the creek the preceding evening with a bucket to get water. Evidently he lost his balance and fell into the stream. The bucket was found a short distance downstream.

Hagerstown High Graduates 259.

Hagerstown, Md., June 9 (Special). The largest class in history, 259 students, was graduated at the fifty-fourth annual commencement exercises of the Hagerstown High School yesterday.

IT HIT HIM AT 2 A.M.

70% of all ACUTE INDIGESTION strikes late at NIGHT (when drug stores are closed). Be safe—be ready with Bell-ans. Six Bell-ans, Hot water, Sure Relief. 25¢ and 75¢ at all drug stores.

BELL-ANS FOR INDIGESTION

25% Cut ROUND TRIP BUS FARES

To most anywhere—Go any day. Liberal stop-overs, frequent service.

ST. LOUIS . . one way $20.00
PORTLAND, ME. " 10.00
SAN FRANCISO " 55.55
NEW YORK 5.50—MONTREAL 13.50
Write or phone NATIONAL 1721 or 2150.

GREAT EASTERN TERMINAL
1349 'E' ST., N.W.
(Cor. Pennsylvania & 14th St.)

Short Line System
NATION WIDE
GREAT EASTERN • CHESTER VALLEY

Purity
safeguarded by the use of BRAND-NEW bottles.
Clicquot Club GINGER ALE
that EXTRA something

AIR COOLED

SLEEPING CARS

TRY THIS NEW AIR CONDITIONED TRAIN
to
CINCINNATI
LOUISVILLE
LEXINGTON
INDIANAPOLIS
CHICAGO
ST. LOUIS
THE WEST AND SOUTHWEST
AND ENJOY
AIR-COOLED
COMFORT ALL THE WAY ON
THE GEORGE WASHINGTON
World's first long distance AIR-COOLED and AIR-CONDITIONED train

NEW—most comfortable . . . scientific air-conditioning — every car — every hour . . . no dust, dirt, drafts . . . good food at moderate prices . . . convenient connections . . . no extra fare . . . tickets delivered without extra charge.

LV. WASHINGTON . . . . . (EST) 6:01 P. M. Ar. Cincinnati 9:45 A.M. Ar. Lexington (CST) 9:34 A.M. Ar. Louisville 10:39 A.M. Ar. Indianapolis (Big Four Ry.) 10:40 A.M. Ar. Chicago 3:40 P.M. Ar. St. Louis 6:15 P.M.

Week-end travel bargains 40% to 45% reductions. Get full particulars from ticket agent.

J. B. EDMUNDS
Assistant General Passenger Agent
714-14th Street, N. W. Phone—National 0743

CHESAPEAKE and OHIO

POST WANT ADS PAY

QUALITY BECKERS VALUE

HE'S A MAN NOW! He'd Like a Man's Gift

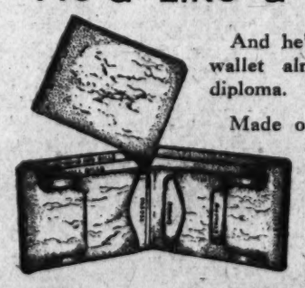

And he'll treasure this Buxton wallet almost as much as his diploma.

Made of fine goatskin with no stitches to rip or tear. Black or brown.

$3.50

Initialed Without Charge

1314 F STREET N. W.

THE HOTEL MONTCLAIR
LEXINGTON AVENUE, 49TH TO 50TH STREETS, NEW YORK

Opposite the Waldorf-Astoria

800 Outside Rooms
Each Room having BATH and RADIO
Single Rooms from $3.00 per Day
Double Rooms from $4.00
Short walk from Grand Central and B. & O. Motor Coach Sta., 10 Min. Taxi to Penn Sta.
Notable Restaurant
Serving American Home Cooking
OSCAR W. RICHARDS, Manager

VIRGINIA DEMOCRATS NEARBY FOR REPEAL

Eighth District Caucus Votes 128 to 9; Controversy in Arlington Group.

By a Staff Correspondent.

Richmond, June 9.—By a vote of 128 to 9, delegates from the Eighth Virginia Congressional District today voted for the repeal of the eighteenth amendment at a caucus prior to the State Democratic convention.

The district caucus was marked by a heated discussion among the Arlington County delegation on a motion to instruct the members of the resolutions committee to vote for a repeal plank in the State platform. Delegates chosen are James U. Kincheloe, of Fairfax; Robert N. Anderson, of Arlington; John Mitchell, of Fauquier; John Q. Rhodes, of Louisa; Rufus G. Roberts, of Culpeper, and Thomas H. Lion, of Prince William.

The controversy in the Arlington delegation occurred when W. L. Bragg, announced that Arlington voted its full strength for a measure to leave the resolutions committee members uninstructed on the prohibition question. Capt. Crandal Mackey then called for an individual poll of the delegates, on the ground that the convention which selected them had been wet by a large majority. The poll, carried on in haste and confusion, resulted in a vote of fourteen delegates for and fourteen against the proposal. A number of them refused to be polled or could not be located.

The motion recording the caucus as being in favor of repeal was carried after two similar proposals had been sidestepped. After the selection of the delegates a motion was made to instruct them to vote wet at the national gathering of the Democrats. This was laid on the table by a vote of 115 to 21, and the motion to instruct the resolutions committee members was made and laid aside. Charles Pickett, Fairfax attorney and leader of the repeal forces, then moved that the caucus go on record as favoring immediate repeal. That motion was carried.

Alternates to the national convention are John C. Mackall of Fairfax, Hugh Reid of Arlington, E. H. Dejarnette of Orange, Marshall L. King of Alexandria, R. R. Buckley of Fairfax, and Miss Charlotte Nolting of Arlington. Charles Carlin, jr., of Alexandria, was chosen presidential elector, and the same State central committee for the district was chosen again, with the addition of John Gallaher, of Loudoun County.

Spanish Minister Put Under Fire

Accused of Granting Illegal Concession, Depriving State of Revenue.

Madrid, Spain, June 9 (A.P.).—The minister of public works, Indalecio Prieto, was charged today with permitting an illegal tobacco concession and depriving the government of revenue amounting to 200,000 pesetas (currently about $16,400). The charges came in the midst of an assembly discussion.

Documents and verbal statements were introduced purporting to show that Prieto, formerly minister of finance, made an arrangement with a French company for a Moroccan tobacco monopoly after nullifying March's tobacco concession.

He said tonight he had sent documents to the parliamentary treasury commission which showed that he was innocent of the charges.

Glass Estimates Budget Billion Short of Balance

Richmond, Va., June 9 (A.P.).—United States Senator Carter Glass isn't at all certain that the Federal budget will be balanced. Reading from the State Democratic platform a denunciation of Federal Treasury estimates "so inconceivably awry as to make intelligent revenue legislation impossible," the senator paused to say today:

"Because of the vacillation and lack of foresight and courage of the Republican Executive, I predict we have not come within a billion dollars of balancing the budget."

Paying Rent With Roses Is Termed Ideal System

By JOHN J. DALY

THEY do things in this country differently, say, from the way they did back in 1760; which proves, of course, that times change.

In 1760, for instance, George Steitz, founder of the town of Lebanon, Pa., was approached by a committee of church workers, men and women who wanted to rent a parcel of ground on which to build a sacred edifice.

"All right," said Mr. Steitz, in deeding the land, "the rent will be one red rose a year, payable after I am gone to my sons and heirs forever."

Just the other day, in Lebanon, the annual rent came due, as it has done each year for 172 summers, and one of the vestrymen journeyed to Baltimore and there handed a descendant of George Steitz a red, red rose.

The practice, naturally, has gone out of style. It had to, in these days of racketeering. Yet, this rare instance of an old American custom shows what a joyous thing rent-paying could be. It is not inconceivable that a man might wish to bring a whole bouquet of American beauties to pay his rent for a year; or that a woman, traipsying up from the garden, would willingly scatter lilies-of-the-valley in the pathway of her landlord and master coming through the gateway to collect the rent. She might even go so far as to pin a carnation on his lapel.

* * * *

WHAT romance! What rapture! What fragrance! What joy in thus paying the rent—and what happy landlords, sitting in their drawing rooms, drawing checks, or, in their libraries, dusting off the books, and at the same time gathering rose buds in exchange for rent receipts. Ah, happy nation!

Of course, it would be just too bad—under this system—if the rent fell due in December, when there are precious few roses save of the hothouse variety. In that case, a landlord looking for a red, red rose and getting instead a poinsettia as payment for a year's rent would be perfectly justified in evicting the tenant.

In this age, money talks. In the old days they used to say it with flowers.

LEAGUE GROUP ASKS GOLD MAINTENANCE

Revision of Price Levels and Removal of Trade Restrictions Urged.

Geneva, June 9 (U.P.).—A unanimous recommendation for maintenance of the gold standard was made tonight in a summary report of the League of Nations gold delegation, which urged a series of measures designed to aid world economic recovery.

The recommendations, which are expected to affect strongly the forthcoming Lausanne reparations conference, the British Imperial conference at Ottawa and the proposed world economic conference, included:

1—Upward revision of price levels.
2—Expansion of credit.
3—Settlement of the war debt and reparations problems.
4—Removal of trade restrictions.

Special significance was attached to the delegations proposal for inflationary measures, but it was emphasized that the delegation probably does not propose to depend upon monetary policy alone.

"Without removal of the atmosphere of international distrust and modification of obstructions to international trade, it will be difficult to restore price standards and standards of living to more satisfactory levels," the report said.

There also was much speculation in regard to the gold standard recommendation, as Great Britain, the Scandinavian countries, Japan, and various European countries, with the notable exception of France, have gone off the gold standard during the economic difficulties of the last year. Those nations which maintained the gold standard, in many instances, placed restrictions on the transfer of money.

The delegation recommended that the present central bank reserve ratios of gold be reduced and that the gold exchange standard system should be revised. It was considered certain that if the proposed world economic conference meets it will seriously consider this recommendation.

Although the report of the gold delegation was not made public, the summary issued by the league created a sensation, in view of the fact that the league's mixed commission at present is sitting in Geneva and awaiting a French answer to a scheme to prevent Austria from declaring a moratorium on her debts.

The scheme would provide for the chief financial nations to furnish an immediate loan of 40,000,000 schillings (about $5,600,000) to Austria, with a second loan of 60,000,000 schillings to be furnished later.

SECOND BYRD POLAR TRIP BEGINS IN FALL

To Take Tractors and More Dogs; Expects to Be in Antarctic 2 Years.

Boston, June 9 (A.P.).—The roar of tractor engines and the crunching of their treads on hardened snow will mingle with the barking of sled dogs and the whir of airplane motors when Rear Admiral Richard E. Byrd's second Polar expedition heads into the Antarctic wastes next winter.

Admiral Byrd said tonight that plans for his expedition included the use of tractors in covering some of the vast stretches of barren, unexplored land and for the establishment of bases in the shadow of the South Pole.

Conditions permitting, he said, he would clear from the Port of Boston in early fall on a voyage of exploration and adventure that would keep him from civilization the greater part of two years.

Smaller Expedition.

The expedition would be smaller than the first, experience having assisted him in planning a more compact outfit. However, 150 dogs, more than were taken before, will be carried in addition to two planes and several tractors.

One ship, the Bear, built in the '70s and used for years by the Coast Guard, will be taken instead of two, as in the first trip. The Bear is larger than any he had used before, he said, and easily would carry all equipment. The ship is being fitted in Oakland, Calif., and is expected to arrive in Boston July 1.

Lincoln Ellsworth, Polar explorer, also plans an expedition to the region about the same time and has received permission to use the Bear at Little America. While the two groups might meet at the Botton of the world, there would be no competition between them, Byrd said. Their objectives, he added, were, for the most part, dissimilar.

"The object of our trip," Byrd said, "is to study more closely the territory, Marie Byrdland, named for Mrs. Byrd, which was discovered on our previous stay in the Antarctic. In addition, we will atempt to elaborate on the scientific data gained previously.

Salvage of Planes.

"About 90 per cent of my old crew of scientists will accompany me. Among them will be Harold I. June, senior pilot, and Capt. Ashley McKinley, aerial survey. Paul Seiple, of Erie, Pa., no longer a Boy Scout, also will go. (Seiple went on the first trip as a Boy Scout observer.)

"We hope to salvage the "Stars and Stripes" and "Floyd Bennett" two planes left behind after the previous trip. We hope to use these planes to carry freight to our various bases.

"June will alternate with me at the controls. I expect to act as my own pilot in a flight to and beyond the Pole. We also will establish a base near the Pole from which explorations may be made for scientific data.

"This voyage will be on my own, financially. Present conditions have handicapped scientific progress, which I believe should go on. However, I do not believe money needed for other purposes should be expended now and therefore I am endeavoring to finance this expedition myself."

Daughter of Pinkerton Dies.

Chicago, June 9 (A.P.).—Mrs. William C. Pullman, daughter of the famous detective, William A. Pinkerton, and widow of George M. Pullman's nephew, died today. She collapsed in the Illinois Woman's Athletic Club Tuesday.

ROOSEVELT STUDIES REPORT ON WALKER

Two to Three Weeks Likely to Be Required to Go Over Seabury Testimony.

(Copyright, 1932, by the Associated Press.)

Albany, N. Y., June 9 (A.P.).—Gov. Roosevelt tonight began a two to three week task of reading the Hofstadter investigation record on which Samuel Seabury bases his arguments for the removal of James J. Walker, Tammany mayor of New York City.

In the light of Mr. Roosevelt's remark today, "It is, of course, necessary to check all the testimony with the allegations," it is probable the Democratic national convention will be in session at Chicago before the governor completes a scrutiny of the 600,000 words of testimony.

And, if he follows the procedure of other ouster proceedings, Roosevelt will be the presidential nominee or will have been rejected by the delegates long before Walker faces Seabury at a public hearing in the huge "red room of the governors," at the capitol. Roosevelt said he would ask two outstanding lawyers to read the testimony and charges and give him their opinions.

Quibbling Over Terms.

Last night word came from New York that several reform organizations would prefer charges against Walker. Seabury's "analysis" of the testimony held Walker unfit to continue as mayor of the metropolis, but did not ask that he be removed.

Roosevelt, however, said the Seabury letter and analysis constitute charges, adding "I see no reason for quibbling over terms."

Seabury found fifteen reasons for what he termed Walker's "unfitness," they included financial interest in a company holding a city contract, the acceptance of money from persons who might seek benefits, and the possession of unexplained finances.

Public Hearing Likely.

The Democratic convention will open on June 27, 19 days from today. After he familiarizes himself with the testimony, the governor likely will ask for a reply from Walker and after the mayor replies probably will call a public hearing as he did before removing Farley on Seabury's representations. The Farley case required 35 days.

William J. Schieffelin, chairman of the New York committee of one thousand, wired Mr. Roosevelt his organization would prefer charges against Mr. Walker. The Citizens Union and the Society for the Prevention of Crime will join in the demand for Walker's removal. The city affairs committee likely will also ask the mayor's ouster.

Mr. Roosevelt will take the Walker record with him to his Hyde Park home tomorrow where he will spend the week-end. It likely will accompany him to Little Boars Head, N. H., on June 17 and Groton, Mass., on June 18. He will visit his son, James, in New Hampshire and two other sons, Franklin and John, at Groton.

Panama Indians' Revolt Is Quelled

Tribe on Warpath Because of Election Loss Now Reported Quiet.

Colon, Panama, June 9 (A.P.).—Reports reaching here from various sources today indicated the flare of revolt among the San Blas Indians apparently had been quelled without serious consequences.

The Indians, supposed to have been led by Chief Nele Cantule, were reported on the warpath because the candidate they supported, Francisco Arias Paredes, had been beaten in the national presidential elections by Harmodio Arias.

Commander Alva D. Bernhard, of the United States fleet air base at Coco Solo, made an unofficial test flight over the San Blas country east of here today and reported no sign of trouble. No messengers arrived from islanders who yesterday asked for help, indicating that local authorities probably had the situation in hand.

Man Gets Death Penalty In Landlady's Murder

Mays Landing, June 9 (A.P.).—Louis Fine, 51, of Atlantic City, today was convicted of murder and sentenced to die in the electric chair for the slaying of his landlady, Mrs. Mattie Schaaf, of Atlantic City, last March 2.

Fine was convicted of strangling Mrs. Schaaf in her boarding house. He was accused of having placed the body in a truck and sending it by express to a Philadelphia rooming house, where it was discovered.

Plane Over Penitentiary Fired On.

Leavenworth, Kans., June 9 (A.P.).—An airplane making mysterious flights over the Leavenworth Federal Penitentiary was fired upon Tuesday evening by a tower guard, it was disclosed today with the issuance of orders by Warden Fred Zerbst to shoot at any planes flying low over the prison.

PLANS DANCE

MISS CAECILIA COCHRAN, who had charge of the banquet and dance of Phi Beta Psi last night at the Columbia Country Club.

NATIONAL CITY RAPS CHILEAN BANK UKASE

Will Not Comply With Edict; U. S. Business Men Confer With Culbertson.

Santiago, Chile, June 9 (U.P.).—The new Socialist government tonight issued a decree under which the state took over all foreign currency deposits in Chile.

Representatives of the National City Bank (New York) promptly notified the cabinet it would not comply with the decree. United States Ambassador William S. Culbertson also acted immediately, making representations to the government.

The government decree ordered all national and foreign banks in Chile to turn over to the government all deposits in foreign money in the name of private parties.

The decree said that an equivalent sum in Chilean currency would be issued to the depositors whose deposits are taken over. This conversion of depositors' foreign currency into Chilean pesos will be at the last rate set by the exchange control commission.

Business Leaders Confer.

The taking over of the foreign currency means that the government converts it into Chilean pesos, which are turned over to the individuals or firms which held the foreign money. It has been understood the conversion would be at about the rate of 8.30 to the dollar.

Previously, United States business leaders had conferred with Ambassador William S. Culbertson on the possibility of such action. There is only one large American account in Chile.

Meanwhile, the government began to make socialism a reality by formally taking over the Central Bank, the bank of issue of the republic, and announcing that private stockholders would be reimbursed with state bonds.

The Central Bank will henceforth be known as the Bank of State. Otto Meyerholz was appointed manager to succeed Aureliano Burr, who resigned. The old directorate was dismissed and an entire new set of directors, including Carlos Frontaura, assistant director of the Bank of Chile; Miguel Vergara and Carlos Keller, financiers, were installed.

All Banks Reopen.

All banks here, including branches of American, British and Canadian banks, opened for business as usual after a three-day holiday decreed by the government. There were no attempts to start runs, but payments by the banks were limited to a maximum of 3,000 pesos ($360 at par). No exchange rates were quoted on foreign currency, pending appointment of a new control commission. Withdrawals from savings accounts were limited to 20 per cent every ten days. Funds required to pay salaries, comply with contractual obligations and pay taxes were exempted.

The Central Bank was founded in August, 1926, at the suggestion of the noted financial expert, Dr. E. W. Kemmerer, of Princeton University, who visited Chile at the time to help straighten out the republic's tangled fiscal affairs. It had the exclusive right to issue paper money and act as fiscal agent for the government, municipalities and state railways.

Davila Support Grows.

Trading was suspended on the stock exchange here in shares of the Vina Del Mar Sugar Refinery Co. after the government announced it intended to take over the property.

The growing popular support of Carlos G. Davila and other members of the revolutionary junta was given impetus when it was announced that employes and laborers would be permitted to designate members of the commission controlling prices. Governors and mayors of all provinces were instructed by the ministry of colonization not to proceed with dispossession of colonists without advising the central government even though the courts have already approved such actions.

Dr. Juan Esteban Montero, deposed as president of the republic by President Davila's military strategy of last Saturday, unsuccesfully attempted to leave Chile by airplane. He boarded a commercial trimotor airplane with his wife and two children this morning, but the machine was forced to abandon a flight to Mendoza, Argentina, because of unfavorable weather in the Andes. Dr. Montero and his family reentered the Argentine embassy, where they had remained since the revolt.

Two Film Actresses Are Ill.

Hollywood, June 9 (A.P.).—Two film actresses, Elissa Landi, English star, and Joan Bennett, were confined to bed early today by illness. Miss Landi suffered from an eye infection which was described as "somewhat serious." Miss Bennett was nursing a throat infection.

MENS WEAR WEST SINCE 1905
Dobbs Straw Hats
Sidney West Inc.
14th & G Sts.
EUGENE C. GOTT, President.

BANKERS' HEAD SEES END OF DEPRESSION

Haas Points to Encouraging Trade Developments as Prediction Basis.

Hot Springs, Va., June 9 (U.P.).—Depression in America is the result of "a morbid state of mind," according to Harry J. Haas, president of the American Bankers Association.

Haas said that he was tempted to "become a prophet on the basis of several tangible factors that formally could be relied upon to break through the vicious circle that has prolonged the depression."

His views were made known today at the convention of the District of Columbia Bankers Association.

Reasons for Optimism.

Haas named seven reasons for his optimism. They were:

1. That the budget will be balanced.
2. That the element of bank failures has been eliminated as a cause of public hysteria and business fear.
3. The general price level is dropping, but at a slower rate.
4. Foreign trade agreements and tariffs are becoming more favorable.
5. America's monetary gold stock is sufficient for any demands.
6. The month of May witnessed a slight expansion in steel production, contrary to the seasonal trend.
7. Funds of Federal Reserve banks have been released and surplus reserves in banks have been increased.

"Recoveries from depressions in the past," Haas said, "have been foreshadowed by the appearance here and there in the general business picture of mild betterments reported in detailed factors such as I have outlined.

Forecasts Recovery.

"Month after month during the last 2½ years in no direction did we see any substantial factor of improvement which seemed structurally sound and based on reliable conditions.

"But in every depression there has come a time when here and there general business has undergone subtle changes. Some of them have proved to be but temporary, but others have proved to be due to actually changed conditions for the better.

"I leave it to you to judge as to whether these changing spots in the business picture do not represent indications of a new and better business era ahead of us. I venture to hope that they do. I am courageous enough to suspect that they are more than passing shadows."

REDUCED!
For Friday and Saturday Only!
Spring and Summer Better DRESSES
Misses' Sizes 12 to 20
Women's Sizes 36 to 46
1/2 PRICE
All Sales Final
Here's Exactly How You Save
Original Price Tickets Remain on All Dresses
$35.00 DRESSES.....NOW $17.50
$39.75 DRESSES.....NOW $19.75
$49.75 DRESSES.....NOW $24.75
$59.75 DRESSES.....NOW $29.75
$69.75 DRESSES.....NOW $34.75
$79.75 DRESSES.....NOW $39.75
Erlebacher
TWELVE-TEN TWELVE-TWELVE F STREET

REDUCED FARE
EVERY WEEK-END ROUND TRIP to RICHMOND $5
Good going all day Friday, Saturday, Sunday
Limit Monday Night
R.F.&P.R.R.

ABC Oil Burner
Get the comfort and convenience now. Small down payment, nothing more until next fall.
ABC OIL BURNER & ENG. CO., INC.
1122 H Street N.W.
Phone National 2113-4-5-6-7

Enjoy this ... DOUBLE PROTECTION
Westinghouse
Dual-automatic Refrigerator
AND 4 YEAR SERVICE PLAN
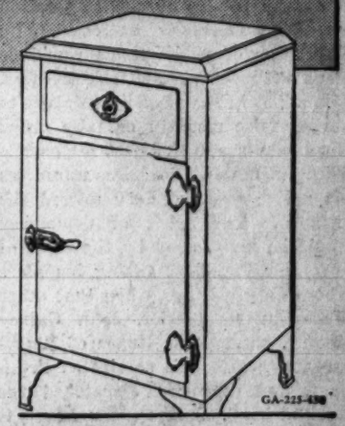
• Performance of the Westinghouse *Dual-automatic* Refrigerator is doubly protected. Exclusive Built-in Watchman Control keeps it fully automatic under the most extreme conditions. While the *Westinghouse 4 Year Service Plan protects you against any and all adjustment or replacement cost on defects in the sealed-in refrigerating mechanism for four full years.
Investigate. You'll find that the Westinghouse Refrigerator gives you every important advantage of modern refrigeration. You get a lifetime refrigerator you'll always be proud to own.
See a demonstration. Take advantage of the lowest prices and most liberal terms in Westinghouse history. Since it *pays for itself*, you can afford to have the best.
*Westinghouse 4 YEAR SERVICE PLAN
Every Westinghouse *Dual-automatic* Refrigerator is backed by a 4 Year Service Plan which guarantees the user four years of cost-free service from defects in the sealed-in refrigerating mechanism. This Service Plan is effective from the day the Westinghouse Refrigerator is installed, and is offered to users absolutely free of charge.
COME IN! SEE A DEMONSTRATION TODAY
EDGAR MORRIS SALES CO.
REFRIGERATION DIVISION
736 13th St. N.W.
Clarendon, Va., Display 20 Wilson Boulevard
DISTRIBUTORS
NAtional 1031
The 2 Above Stores Open Evenings Until 9 P. M.
DEALERS
MILLER-LACEY SALES CO., Inc. 264 Carroll St. N.W.
F. O. SEXTON CO. 647 H St. N.E.
DAMASCUS ELECTRIC CO. Damascus, Md.
J. C. HARDING & CO., Inc. 1112 G St. N.W.
C. A. MUDDIMAN CO. 911 G St. N.W.
HYATTSVILLE HARDWARE CO. Hyattsville, Md.
RUDOLPH & WEST CO. 1332 New York Ave. N.W.
HOME ELECTRIC SHOP 517 10th St. N.W.
SMITH'S BATTERY & ELEC. CO. Leonardtown, Md.
ACTION FUEL CO. 2703 14th St. N.W.
A. L. LADD 716 King St., Alexandria, Va.
WILBUR E. ROBINSON Warrenton, Va.
SNYDER & CO., East Falls Church, Va.

VIRGINIA DEMOCRATS ADOPT PLANK ON RESUBMISSION

Continued from Page 1.

of the resolutions committee of the convention. Former State Senator O. O'Connor Goolrick, of Fredericksburg, led an unsuccessful fight for a prohibition repeal plank and advised the other members of the committee that he would offer a minority report.

The majority report of the committee, which had United States Senator Carter Glass as chairman, did not recommend the Byrd plan as such, but favored submission of the prohibition question to the several States by a method which the national convention may deem best.

While 5,000 enthusiastic delegates rose and cheered a monster parade formed in the convention, George C. Peery presented a committee resolution offering Byrd to the convention as Democratic candidate for the Presidency.

Pollard Keynote Speaker.

Gov. Pollard, sounding the keynote for the convention, called for party action to refer the prohibition amendment to a direct vote of the people under the plan advocated by former Gov. Harry F. Byrd.

Delegates Are Named.

The convention elected the following delegates at large to the national convention with one-third vote each:

Senator Claude A. Swanson, Senator Carter Glass, Gov. John Garland Pollard, former Gov. Harry F. Byrd, State Chairman J. Murray Hooker, former Gov. E. Lee Trinkle, William T. Reed, Richmond; E. R. Combs, State comptroller; John Stewart Bryan, of Richmond, Frederick W. Scott, of Richmond; Mrs. A. P. Staples, of Roanoke; Mrs. Catherine J. Sloane, of Warrenton.

The following were elected alternates at large:

Patrick H. Drewry, Petersburg; A. D. Barksdale, Lynchburg; Mrs. Alexander Weddell, Richmond; James Ambler, Warrenton; George Daughty, Accomac; William M. Tuck, Halifax; John B. Spives, Radford; T. G. Burch, Martinsville; Richard Crane, Westover; John R. Saunders, Saluda, and Mrs. C. A. Kostendike, Roanoke.

Wilbur C. Hall, of Loudoun, and Ashton Dovell, of Williamsburg, were named electors at large for Virginia.

District Electors.

District electors included:

Tenth District—Delegates to the national convention: S. L. Ferguson, Appomattox; O. V. Hanger, Amherst; Dr. W. N. Breckenridge, Pincastle; A. Willis Robertson, Lexington. Alternates: Malcolm W. Perkins, Palmyra; Joel Flood, Appomattox; J. H. Way, Staunton; Jim McNamara, Eagle Rock.

First District—Delegates: F. M. Chichester, A. B. Garner, Charles E. Ford and C. L. Allsworth.

Elector: R. O. Norris.

Seventh District—Delegates: William E. Carson, William Meade Fletcher, Aubrey G. Weaver, Fred Switzer, W. H. Langhorne, Ed V. Walker.

Alternates: Roy Winchell, Wade Massie, A. D. Dabney, J. W. Fishburn, Philip Williams Louis Chauventet.

Eighth District—Delegates to national convention: R. G. Roberts, Culpeper; John O. Rhodes, Louisa; Thomas H. Lyon, Prince William; Gen. William Mitchell, Fauquier; J. A. Anderson, Arlington; J. U. Kincheloe, Fairfax.

Myersville Plans For Old Folks' Day

Aged Residents From Five States Due to Attend Annual Service.

Myersville, Md., June 9 (A.P.).—The eighteenth annual Old Folks Day service will be held in the United Brethren Church here Sunday.

Aged persons from different sections of Maryland, Virginia, West Virginia, Pennsylvania, and Delaware are expected. The oldest person invited, Mrs. Minerva Williams, Charleston, W. Va., who is 107, is expected to attend and take part in the service. Charles M. Cummeskey, Ellicott City, 100, also has been invited.

The first service will begin at 9:15 o'clock and be in charge of the Rev. S. H. Snell, Chrewsville. The second service will be in charge of the pastor, the Rev. B. F. Blubaugh.

U. S. REFUSAL TO RECOGNIZE NEW CHILEAN RULE LOOMS

Continued from Page 1.

nent authority on international law, will, nevertheless, remain in Washington in his capacity of chairman of several international mixed claims commissions.

The charge d'affaires, who now assumes direction of the embassy, is Oscar Blanco Viel, recovering from a grave operation at Garfield Hospital. His doctors will not announce when he will be able to resume his duties.

The resignation of Ambassador Cruchaga will shortly precipitate a solution of the question of recognition. As long as he was ambassador he carried on as envoy from the Chilean government, although the chief of state whom he represented was no longer in office. Now, if the Davila junta decides to appoint a successor to Ambassador Cruchaga, the State Department will have to decide whether the new regime can be recognized and its diplomatic envoys received.

Fears Are Expressed.

Serious fears were expressed in several quarters that the action of the Chilean government yesterday was but the first of a series of several revolutionary decrees, each one carrying the Davila regime nearer Communist, confiscatory principles. In such an event, the United States will be forced to withhold recognition of the junta in Santiago, as fulfillment of its international obligations may be regarded as the corner stone of all diplomatic relations between this country and any other.

The success of the Chilean revolt holds new fears for the future of other governments throughout Latin America. Some reports of uneasiness in Brazil were unable to be verified in authoritative American circles. Recent outbreaks against the government of Gen. Getulio Vargas in several provinces were repressed with growing difficulty by the Rio government and there are grave doubts of the stability of the Vargas government in the face of any determined revolutionary movement.

In Peru the prediction was freely made soon after the Davila coup d'etat that the Apristas there would not be long in following the Davila lead in overthrowing the government of Sanchez Cerro. Bolivia has been able to maintain order in the face of popular dissatisfaction at economic conditions in the various mines of the country. Social insurance schemes and various socialistic legislative programs threaten to force the evacuation of all capital, if the movement continues.

The Washington Post.

THE WASHINGTON POST CO.
Washington, D. C.
EDWARD B. McLEAN,
President and Publisher.

MEMBER OF THE ASSOCIATED PRESS.

The Washington Post is a member of the Associated Press, receiving the complete service of the world's greatest news-gathering organization.

The Associated Press is exclusively entitled to the use for republication of all news dispatches credited to it or not otherwise credited in this paper, and also the local news published herein.

TERMS OF SUBSCRIPTION.
Delivered by Carrier in Washington.

Daily, Sunday included, one year	$8.40
Daily, Sunday excepted, one year	6.00
Sunday only, one year	2.60
Daily, Sunday included, one month	.70
Daily, Sunday excepted, one month	.50
Sunday only, one month (with four Sundays)	.20
Sunday only, one month (with five Sundays)	.25

BY MAIL, PAYABLE IN ADVANCE.
Maryland and Virginia.

Daily and Sunday.	Sunday Only.	Daily Only.
One year..$10.00	One year..$4.00	One year..$7.00
Six months 5.00	Six months 2.00	Six months 3.50
One month .85	One month .40	One month .60

ALL OTHER STATES.
(Mexico and Canada, Incl.)

Daily and Sunday.	Sunday Only.	Daily Only.
One year..$12.00	One year..$5.00	One year..$8.00
Six months 6.00	Six months 2.50	Six months 4.00
One month 1.00	One month .50	One month .75

All Subscriptions by Mail Payable in Advance.

New subscriptions for The Post or renewals will not be accepted unless payment accompanies the order. Remittance should be made by draft, checks, postoffice orders, registered letters or express orders, payable to The Washington Post.

Entered at the Postoffice, Washington, D. C., as second-class mail matter

National Advertising Representative—PAUL BLOCK and Associates, Park-Lexington Building, New York; Palmolive Building, Chicago; Little Building, Boston; General Motors Building, Detroit; Guarantee Trust Building, Philadelphia; Russ Building, San Francisco; 236 South Hill St., Los Angeles.

Friday, June 10, 1932.

DRAFT MR. COOLIDGE.

The President must find a successor to Gen. Charles G. Dawes as president of the Reconstruction Finance Corporation. The name of former President Coolidge is mentioned in this connection.

The country would be delighted to see Mr. Coolidge working shoulder to shoulder with President Hoover in sweeping away the national depression. No other private citizen inspires as much confidence as Mr. Coolidge. The people know that he has the sagacity and national breadth of view which are required for the successful direction of the giant corporation which is the right arm of the United States in dealing with this crisis.

The Reconstruction Finance Corporation must not fail to accomplish its mission. Gen. Dawes is no longer available. Somebody with equal capacity, and with equal command of public confidence, must carry on the work. President Hoover is overworked. He has a right to call upon any citizen, high or low, in whom he can repose confidence, to carry through the Government's program. No citizen has a moral right to refuse to serve in any place to which he is called.

A few months ago Mr. Coolidge stated that nothing short of a national crisis could induce him to consider public service again. The national crisis is here, and he is the man to meet it. He and President Hoover can work together in harmony. They are friends, and for all patriotic purposes they agree. Mr. Coolidge can take up the task where Gen. Dawes leaves it, and every citizen will know that the Reconstruction Finance Corporation will fulfill the purpose of its existence. The great powers of that corporation would be faithfully exercised. Its disposition of public funds would be made with wisdom and effectiveness.

It is not in Mr. Coolidge's nature to harbor false modesty or false pride. His experience in the most responsible office in the world doubtless reinforces his native sense of duty toward the republic. The spirit of democracy would be invigorated by the sight of a former President taking his place where duty calls, as when that other Massachusetts patriot, John Quincy Adams, entered the House of Representatives after his service as President, and diligently dispatched the work at hand. John Quincy Adams is honored for his Americanism in sweeping away the pernicious notion that a man, once President, must no longer serve the Nation.

There is great work for Mr. Coolidge to do. He owes it to his countrymen to stand ready to respond if he is called. President Hoover need have no hesitancy in asking Mr. Coolidge to subordinate his private desires to the public need. It is the Nation's need that calls, and not merely Mr. Hoover's need.

The returning spirit of national confidence would be intensified and electrified by the news that Calvin Coolidge had been called to President Hoover's side, and that he had promptly responded to the call.

POLITICAL PROPAGANDA.

Should the public have to pay for a Congressman's efforts to secure re-election? A rotund negative is the proper answer to such a question. But the fact is that the public does foot at least part of the bill.

In the campaign of 1928 one member of Congress sent out 760,000 pieces of mail under frank. Another sent 556,600 pieces, and still another 490,000 pieces. The Postoffice Department did the work and paid the cost of distributing this flood of political advertising. The people ultimately footed the bill.

Last year 33,000,000 pieces of franked mail went through the postal system. The cost to the taxpayers was $723,000. This year—another campaign year—a Niagara of propaganda at a similar cost is expected.

The franking privilege has become a scandal. It should be drastically corrected. No member of Congress who betrays the interest of the country by abuse of his franking rights should be allowed to return to Washington.

The public should not be deceived by propaganda printed in the Government Printing Office. Speeches never delivered in Congress are all too frequently gotten up in pamphlet form for home consumption at public expense. Congressmen capable of petty graft of this sort are not entitled to the confidence of the people.

Now, if ever, every political tub should stand on its own bottom.

SEND THE VETERANS HOME.

The discussion in the Senate concerning the bonus army encamped in Washington threw little light upon the subject. The army is here, facing famine and disease, and its size is increasing. The veterans refuse to leave, but on the contrary they give notice that they will remain until the bonus question is settled. Probonus senators breathe threatenings of filibusters, riots and revolution unless the Government hands out $2,400,000,000 to veterans of the world war.

Nature may intervene to compel action. The District health authorities are alarmed at conditions developing in the veterans' camp. Expensive sanitary arrangements are necessary if the veterans are to remain and food must be provided. There is danger of disease, affecting not only the veterans but the people of Washington; and famine will surely lead to disorder.

Congress can make immediate provision for the veterans and assess the cost to the States from which they come. The bills proposing to lend $300,000,000 to the States for emergency unemployment relief are coming up for passage. From the funds thus allotted, the small sums necessary for care of the veterans and for transportation back to their home States can be deducted. If any State protests against this just and fair deduction for veterans' relief, it can be brought to time by denying it any loan from the Government.

The veterans are citizens of the States. They belong at home, where emergency unemployment funds will soon be available. They clamor for work. They can get it by going home. They will not obtain either work or a bonus by remaining here. Congress may yield to the pressure of this mass lobby and pass the bonus bill, but it will be vetoed in that event, and the surrender to the lobby will have been in vain. The people of the United States will not tolerate the imposition of a $2,400,000,000 gift to the ex-soldiers at this time. The country can not afford this ruinous extravagance.

THE ANNUAL SQUABBLE.

The District of Columbia appropriation bill as reported to the Senate carries $3,875,918 more than was allowed by the House. Senator Bingham, in reporting the bill, stated that the Federal contribution was calculated by the committee at $9,500,000, less the 10 per cent cut which has been applied by the Senate to all appropriation bills. Thus the Senate committee would allow $8,550,000 as against the $6,500,000 which the House proposed as the Federal contribution.

The Senate committee recommends an appropriation of $600,000 for District emergency relief, as urged by the President and by local authorities. Items aggregating $366,000 in regard to schools are restored to the bill, as well as $778,000 for the first unit of the Municipal Center and $250,000 for a new bridge across Rock Creek at P street.

Once more, evidently, the Senate must resist the attempt of the House to stifle the growth of Washington. The persistent prejudice of certain members of the House is one of the drawbacks that must be overcome if the National Capital is to keep pace with the Nation itself. The Senate usually mitigates the damage inflicted upon the District of Columbia by the House, but the annual quarrel is injurious to all concerned, including taxpayers of the District.

If Congress would appoint a joint committee to study the problem of adjusting the fiscal relationship of the Federal and District governments an equitable arrangement could be worked out. It is not an insoluble problem, but the pernicious activity of small-potato congressmen has succeeded thus far in turning the subject to their own political advantage. In their districts they pose as watchdogs of the Treasury, which they picture as suffering the assaults of bandits masquerading as taxpayers of the District of Columbia. It is a grotesque and hoary falsehood, but it is still serviceable as a political gesture in bucolic districts whose voters know little of this District's affairs.

For the sake of saving time in Congress, if nor no other reason, a joint inquiry should be made for the purpose of fixing permanently the proportionate sum which the United States should contribute toward the government of the Federal District.

THE GROWTH OF MUSEUMS.

The utilization of museums as efficient aids to education is growing, not only in the United States, but throughout the world. The number of museums in this country has now reached 1,400, the decided development in recent years being due to the increased public interest in archaeology, history, scientific progress and geographical discovery. There has been an outlay of over $100,000,000 for museum buildings during the last ten years. State aid generally favors museums which deal with science. Cities favor art, and small towns history.

Italy has been trying some experiments recently in connection with her museums. Falling state revenue has made it necessary to reduce funds available for the Department of Fine Arts, with the result that all but the most important archaeological excavations have been suspended, and museum purchases have been curtailed. Since the abolition of entrance fees the museums have been entirely dependent on government funds. It is proposed, however, to reestablish admission charges on a reasonable basis that will make these institutions very largely self-supporting.

Doing away with the entrance charges, it was felt, would attract tourists and increase attendance. More than twice as many visitors did flock to the museums, but it was found that they became a loafing place for undesirable characters, particularly in colder weather. Subsequent regulations requiring presentation of identification barred many visitors who arrived without their passports. The new fees will be considerably less than formerly. Previously the entrance charge to the Roman Forum or the excavations of Pompeii was approximately 75 cents. The new regulations propose a fee of only 10 or 15 cents.

It is estimated that several hundred thousand dollars will thus be raised, but divided among many thousands of tourists it will not be a heavy tax, and visitors undoubtedly will be glad to make the slight contribution to the preservation of Italy's matchless art treasures.

TEACHING CHARACTER.

Superintendent William J. O'Shea, of the New York City public schools, has published his thirty-third annual report, covering the year ended June, 1931. The document is a surprising production. It is not, as might be supposed, a dry-as-dust compilation of attendance and personnel figures and operating costs. It is a statement of an old schoolmaster's ideals for the training of the boys and girls of the new schools.

"The state of the world today," Dr. O'Shea suggests, "demonstrates that character development should be the great, if not the sole aim, of the school. * * * Material comforts have undoubtedly resulted from reflective and directed thinking * * * but have the social conscience of man and the spiritual outlook of the community been energized by logic and reason?"

Reading between the lines, it is possible to discover in these progressive sentiments a lurking conviction that teaching young people to be clever is not enough. Dr. O'Shea comes close to saying that mere directed thinking has had but little effect on character development. "Men are becoming skeptical," he declares, "about the salvation of the human race by the mere taking of thought. * * * What the public schools need is to spiritualize the facts of life. For a long time we have been emphasizing the money value of an education; in consequence we have given to the younger generation a materialistic outlook on life. * * * The schools must resolutely set their face against this false evaluation, and insist that a person's happiness and usefulness are determined by high thoughts, noble ambitions, co-operative social service and good will."

The newspapers of the day indicate the accuracy of Dr. O'Shea's diagnosis. Smartness, sophistication, cultural veneer, a superficial sort of cleverness—these are the characteristics developed by modern teaching. Hence, Dr. O'Shea deserves a general blessing for his program "to develop in pupils good conduct, high ideals, respect for law and order, wholesome sentiments toward the State, the home, the church and their fellow men, and the courage and steadfastness of purpose to carry out their ideals and resist temptation."

Nothing surprising in an Iowa child carrying off first honors in a national spelling bee. Iowa has the highest literacy standard in the Union, and so it defeats Brookhart.

One momentous conclusion that may be reached as a result of the junior Rockefeller's wet statement is that the drys will have to work harder on Henry Ford.

Members of the British Parliament travel third class. It would be all right with the American public if certain congressmen traveled via slow freight.

AT MONTE CARLO

By GRAND DUKE ALEXANDER, in the Saturday Evening Post.

The famous maxim of Monte Carlo proclaims that it takes "an amateur of moderate means" to keep the wheel moving. The word "amateur" denotes in this particular case a man or woman who has come to Monte Carlo on a visit only and who has not developed that irritating habit of the professionals, who punctiliously limit their daily losses to a sum of 50 francs.

The expression "moderate means" refers in turn to an average letter of credit for a few thousand dollars which originally was supposed to cover the cost of a three-month European trip, but unintentionally and accidentally was gambled away in its whole the very first night spent on the shores of the blue Mediterranean.

In other words, the future historian of the rise and fall of Monte Carlo will have to do the bulk of his reserach work in that bureau of the United States Department of Commerce which handles the statistics of American tourists abroad; for beginning with 1918, after the collapse of the Russian empire, no other nation was willing to provide the Societe Anonyme des Bains de Mer et du Cercle des Etrangers a Monte Carlo with its favorite amateurs of "moderate means."

Any one doubting the exactitude of this statement needs to spend but a few minutes in the casino to see what happened the moment Monte Carlo, and the whole of France for that matter, were left without their usual and vital quota of transatlantic commuters.

The gigantic enterprise that withstood the disappearance of the kaiser and the grand duke is wrapped in gloom, now that the Middle Western doctors, lawyers, dry goods buyers and other voyagers unsung by the novelists are obliged to remain at home and spend their vacations and savings elsewhere.

"Well, We Can Think About It!"

(Copyright, 1932.)

POST HASTE.

The danger is that before the issue is settled prohibition may become a controversial subject.

Now McAdoo says "a fair referendum is the right way to dispose of this vexed question." Dispose of it? Why, Gibbs, that will just be the beginning.

A new definition is called for, since a furlough used to be something that was granted as a favor.

Single-handed and alone all last summer Senator Brookhart sweltered in Washington offering a new panacea every day to cure the Nation's woes—and now look! Republics are ungrateful.

A handful of well-behaved bonus marchers mustn't worry the Capital. In Sydney, Australia, 200,000 members of the Labor party paraded to demand the return of former Premier Lang.

Although it may take a week to count the votes after an election, a Latin-American distator can tell the day he seizes power that he has the unanimous support of the people.

Of course, business is entirely dead in this country, but some misinformed merchants loaded 5,000 more freight cars last week, bringing the total up to 521,000. This means that about 200 cars were loaded every minute of every working day.

The 7,000 Texans who sent Senator Sheppard a 22,000-word telegram urging Congress to economize and adjourn at least saved time.

Speaking of perverted tastes, Shakespeare not only said "Sweet are the uses of adversity," but he put it in "As You Like It."

The Senate economy bill refers you to Daniel Webster: "Inconsistencies of opinion, arising from changes of circumstances, are often justifiable."

The Senate passed 100 bills in a three-hour session. Does it ask commendation, or was it self-flagellation?

There will be several roll-calls in both the Senate and the House before this Congress adjourns that must be carefully preserved for future reference.

France's deficit will be about six billions. Yes, francs; but those 4-cent pieces are 100-centime hurts to a Frenchman.

Dear Bonus Buddies: Among others don't make the fatal mistake of threatening your Uncle Sam.

PAUL HUDSON.

JUST FOLKS

By EDGAR A. GUEST.

THE PRACTICAL SIDE.

She looked at him and smiled, and he
Forgot about his poverty.

The skies were gray and damp the air,
But, oh, her face was wondrous fair!

While arm in arm they walked along,
In all this world was nothing wrong.

Day after day upon the street
At two o'clock they planned to meet.

And in their dreams of love were lost
All sordid thoughts of cash and cost.

In such exquisite hours and nice,
Who'd think of bills for meat and ice,

And spoil the glory of the day
By mentioning rent they'd have to pay?

He popped the question! She replied
By promising to be his bride.

Now back to where he was before,
He's thinking sordid thoughts once more.

And many a fretful hour is lost
In wondering just what carpets cost.

(Copyright, 1932.)

Training Doesn't Make Him a Musician if He Can't Play a Tune.

By ROBERT QUILLEN.

THE most remarkable talent of H. L. Mencken is his ability to "talk copy." His ordinary conversation could be taken down word for word and printed without need of correction.

If you think that is no unusual accomplishment, listen carefully to the speech of your acquaintances. You will discover that not one person in fifty builds complete and balanced sentences in ordinary conversation.

Meaningless and disjointed speech is not an indication of ignorance. As a matter of fact, the unlearned and the illiterate, being dependent on speech alone for the communication of ideas, commonly express themselves more fluently than others.

Some years ago a newspaper in Seattle, wishing to belittle a candidate for the United States Senate, hired a court stenographer to report one of his speeches verbatim. As the audience heard it, the speech doubtless seemed to make sense; as it appeared in print, with every hem and haw and grammatical error and unfinished sentence faithfully recorded, it seemed an indecent exposure of stupidity.

Sloppy speech, like other evils, persists because people are scarcely aware of it. It escapes notice for the simple reason that nobody listens to the speech of others. Each party to a conversation is enraptured by the sound of his own voice. If he isn't speaking, he is thinking what he shall say when the other gives him a chance.

If the speaker dare pause for breath, the other instantly claims the floor—not with a clear or sensible statement, but with any stuttering clamor that will beat off competition until he has time to decide what he wishes to say.

Once in a blue moon you will find a singular individual who "talks like a book," but the ordinary run-of-mine American, though a high school or college diploma certifies to his learning, can not speak his native tongue either fluently or intelligibly.

In the very nature of things, language is the foundation of all learning. Why, then, grant diplomas to those who can't talk?

A child isn't considered "bright" unless it can talk well at the age of 2 years. Why, then, call people "educated" when they can not talk well at two and twenty?

(Copyright, 1932.)

PRO AND CON

Press Comment Upon Acts and Actors in the Great American Show, "Politics."

For Vice President.
Providence Journal.

While the Democratic nomination for the Presidency remains for the present decidedly uncertain, there is no uncertainty regarding the Republican nomination. Mr. Hoover is as sure of winning the prize at Chicago early next month as he can well be of anything in the future. Already a large majority of the delegates to the Republican convention are aligned in his support—and there is no suggestion of a competitor.

In these circumstances the task of selecting a vice presidential candidate would be busily engaging the friends of this and that aspirant were it not for the fact that Vice President Curtis has announced his candidacy and seems in a fair way to secure the honor in spite of his years, which exceed those of any previous incumbent of the position. If the Republican ticket does not again turn out to be Hoover and Curtis it will be a matter of general surprise.

Veterans Misled.
Chicago Post.

The veterans gathering in Washington have been misled by demagogical politicians, and in many cases by revolutionary Communists, who delight to fish in troubled waters and would be pleased to see riots and other disorders in the National Capital.

The right to petition Congress is inviolable, but the veterans can sign petitions at home. And they must know that bonus legislation at this time would wreck the financial program of the Government and inflict irreparable injury on the Nation's business and great hardship on the Nation's workers.

So Considerate.
Los Angeles Times.

The Senate has voted $500,000 to assure the continued appearance of the Congressional Record for its vast army of nonreaders.

Garner Magic.
Boston Transcript.

Congress has its magicians. Among them are wonder workers who say they are prepared to make taxes lower by spending more money. As this act is represented, the country will see an empty Treasury with a stream of wealth pouring out of it. There is also involved the castle in Spain. It will first be viewed bathed in the sunshine falling on crimson clouds; but, presto, change! it will immediately be transformed into a Grecian temple to serve as a postoffice at Hardscrapple Four Corners, the name of that proud community being thereafter changed to Prosperopolis.

Brookhart's Defeat.
Boston Transcript.

Senator Smith W. Brookhart's defeat for renomination in Iowa is partly personal, but it is also symptomatic of the rising revolt against congressional recklessness. It is not too strong a statement that if all the proposals of Senator Brookhart had been enacted into law the Government would be bankrupt, its credit gone and the country plunged into the worst panic that ever afflicted it. The peculiar mental make-up of the man is responsible for his legislative eccentricities rather than any conscious demagoguery, we are charitable enough to say, but when a man of such ill-balanced judgment is a United States senator he possesses a power for evil unmatched anywhere in private life. Brookhart's delight has been to scorn the party which made possible his public career, and he has systematically trained with an insurgent outfit whose sole code is that no one is honest or trustworthy except themselves. The thinking voters of Iowa have resented this implication, as they have in Wisconsin with the La Follettes and promise to do in North Dakota with Senator Nye.

LETTERS TO THE EDITOR.

High-Speed Motor Cars a Menace, Says Reader, Replying to William Ullmen.

To the Editor of The Post—Sir: I am not sure what William Ullman aims to prove in his article on high-speed motor cars, but if his object is the creation of public tolerance for fast driving, I fear that he will be disappointed. Distrust of speed is pretty thoroughly imbedded in the public consciouness.

Mr. Ullman speaks of automobiles cruising "at speeds of 45 to 55 miles an hour smoothly, silently, comfortably and safely." His standards must be peculiar. The average pedestrian will not agree with him that it is either comfortable or safe to permit motorists to tear over ordinary roads at 55 miles an hour.

The daily press supports the thought that rapid driving is responsible for most of the accidents that disgrace American motoring. A car moving at 55 miles an hour is a danger to its operator, its passengers, and to every other car—not to mention every pedestrian—on the highway.

Recently at Collingswood, N. J., six persons were fatally injured in a crash between a light sedan and an ambulance. In the latter a little child, 3 years old, was being taken to a hospital. In the sedan a young Georgetown graduate, his mother and his sister were riding. The only witness to the accident said: "Both cars were going very fast as they approached the intersection—I should say about 60 miles an hour. I saw the sedan go flying up in the air, run on its wheels about 50 feet and turn over. * * * The ambulance turned over several times and struck an iron pole, which nearly cut the body of the car in half." All the occupants of the sedan were burned to death; the little girl died at the door of the hospital; her father and a policeman were killed in the wreck. All six of these people were sacrificed to the fetish of speed which Mr. Ullman, by inference, defends.

Granted that there may be occasions when speed is useful or necessary, the fact remains that for ordinary purposes high-powered automobiles are a menace. Mr. Ullman is mistaken if he imagines that he can convince the public otherwise.

In cities like Washington, where the streets are narrow and crowded, and where the majority of the people go about on foot, motor vehicles must be controlled by rigid speed limitations. In the country similar restriction is also necessary.

ALLEN B. HOOD.

Mr. Morse Answers Mr. Quillen on Tariff Reduction in Favor of Competitor Nations.

To the Editor of The Post—Sir: The daily articles of Mr. Quillen are usually so sane and instructive that one must mark with some surprise his article on the tariff in The Post this morning. He wants us to "admit duty free" the special products of other nations so that they will trade with us, and completely overlooks the fact that 90 per cent of our products are consumed in our home market and that the making of the other 10 per cent would not employ the millions of workers now idle.

Every time our protective tariff has been reduced we have been flooded with goods made where the standards of living were so low that these goods could be sold here below our cost of production. Free trade never can make America prosperous, but would add to the prosperity of our competitors. That, in turn, kills off our buying power. Won't Mr. Quillen look at the other side of the question—the American side?

ARTHUR GIBSON MORSE.

Mr. Rockefeller's Letter on Prohibition Stirs Readers to Reply.

To the Editor of The Post—Sir: Will you permit a constant reader of your valuable paper to express his regret at the action of John D. Rockefeller, jr.? Whatever Mr. Rockefeller's views on the prohibition question, it seems pitiful that in a crisis like the present he can suggest nothing more constructive than repeal.

Prohibition is not the supreme question before the American people at this time, but how to save millions from starvation. Not beer, but bread is the need. How are we to get it? That is the immediate question pressing upon millions of our American citizens. Upon the answer depends the stability of our Government.

Democracy, as well as prohibition, is "a noble experiment." And democracy is cracking under the strain.

The Rockefeller letter is simply another illustration of the utter ineptitude of big business. The "best minds" seem to be as foggy as the worst.

A. H. THOMPSON.

LINGUISTIC POLICEMEN.

Paris policemen, says the Christian Science Monitor, are being taught languages by a new method. M. Confida, their professor, believes that in every language there are 80 "key" words which enter into the construction of all the simpler phrases, and he teaches these words and phrases by sight as well as sound. For example, M. Confida gives a French phrase such as "J'ai un rendezvous," and, as he presses a button which makes the English translation of these words, "I have an appointment," appear on a blackboard by means of slides and electric lights, he repeats them with his pupils. Some 450 are learning English, 180 German; 160 Italian and 100 Spanish.

FLYING FIRE FIGHTERS.

In Edinburgh, says Time, Chief Methuen, of the fire department, recently asked the civic council to include an airplane takeoff platform on the top of Edinburgh's projected new fire station. "The firemen of the future," declared Chief Methuen, "will not climb up a ladder from the pavement, he will climb down a ladder from a hovering air fire engine."

DIPLOMAS GIVEN 78 AT ALEXANDRIA HIGH

Largest Class Is Graduated; Roanoke College's Head Makes Address.

THE WASHINGTON POST BUREAU,
907 Prince St., Alexandria, Va.,
Phone Alexandria 323.

A class of 78, consisting of 41 boys and 37 girls, received diplomas from the Alexandria High School last night in the auditorium of the Maury School. This is the largest class to be graduated in the school's 17 years of existence. R. C. Bowton, superintendent of schools, presided, and the address to graduates was delivered by Charles J. Smith, president of Roanoke College, Salem, Va. The diplomas were conferred by Mrs. George T. Klipstein, member of the city school board, and awards were made by Henry T. Moncure, principal of the school.

Miss Lillian Wigfield was salutatorian and Miss Sarah Carter valedictorian. The entertainment program included songs by the school Glee Club and violin solos by Miss Grace Powell, with Mrs. D. C. Book as accompanist.

The Alexandria Rotary Club presented a prize to Miss Wigfield, the presentation being made by Francis H. Fannon and Irving Diener presented the Kiwanis Club prize to Miss Carter.

The young men who received their diplomas were Paul Wiatt Allen, William Mansfield Backus, James Chilton Bruin, James Griffith Blake, Henry Blondheim, William Ward Cael, Malcolm Proctor Carr, John Parker Chadwick, Henry Andrews Cheshire, Preston Owings Cockey, jr., Russell Leroy Cook, George John Craten, Robert Jones Davis, Herndon Wilkie DeCoss, LaVerne Elliott Dolph, Henry Allen Fields, Morgan William Delaney, Claude William Fletcher, Charles Henry Fletcher, Alan Edward Gee, Courtland Houston Grimm, Harold Howard Gist, John Francis Hepburn, Elwood Brayton Howard, Lawrence LaVendee Jacobs, Roy James Jennier, James Thornton Luckett, jr., Charles Robert McBlair, Ernest Detrich Mankin, Sidney Dearen Major, Oscar Moore, Walter Shirley Nicklin, jr., Clarence Franklin Parker, Harry Thomas Plowman, Francis Coleman Rosenberger, James Easton Russell, Louis Vernon Schreiner, William Harvey Smith, Harold Siegel, Thomas Anderson Sommers, jr., and Gerald Roscoe Turner.

The girl graduates were Helen Teresa Akin, Katherine Barbara Ale, Dorothy Mae Allen, Nellie Mae Anderson, Josephine Andree Blair, Mary Elizabeth Boyer, Gertrude Bernard Blunt, Madoline Ella Brill, Hermione Olga Briscoe, Nancy Guess Buddin, Josephine Delaney Caton, Lucille Hamilton Carroll, Sarah Fauntleroy Tallaferro Carter, Frances Anne Coleman, Elvie Thorne Cooksey, Anne Gertrude Croft, Frances Stone Davis, Virginia Cornwell Duncan, Della Frances Gaines, Ann Lou Harrison, Margaret Irene Hicks, Sarah Mary Kaiser, Marguerite Theresa Kirchner, Jennebelle Loeb, Marguerite Virginia Moncure, Margaret Fenwick Monroe, Mildred Ines Partlow, Helen Virginia Robinson, Thelma Marie Santmyer, Mary Louise Schelhorn, Catherine Clagett Smith, Ellen Mary Smith, Helen Alma Smith, Catharine Griffith Smoot, Frances Bonnelle Thomas, Lillian Elizabeth Wigfield, and Frances Marguerite Penn.

The graduating exercises of the George Mason High School will be held in the auditorium at 8:15 o'clock tonight. Charles J. Smith, president of Roanoke College, Salem, Va., will address the graduating class, which is expected to number nineteen.

The annual commencement exercises of the Episcopal Theological Seminary of Virginia, west of Alexandria, were held yesterday in the chapel, the sermon to the graduates being delivered by the Rev. W. Russell Bowie, rector of Grace Church, New York.

The degree of doctor of divinity was conferred upon three distinguished prelates of the church. They were the Rev. John H. Bentley, of Alaska, a native of Hampton, Va., stationed at Fort Yukon; the Rev. James J. Chapman, of Japan, a native of Fauquier County, Va., and the Rev. H. H. Powell, of Berkley, Calif., dean of the Pacific Divinity School.

The degree of bachelor of divinity was conferred upon a class of fifteen, as follows: Richard R. Beasley, Baltimore, Md.; Frank Bloxon, Wilmington, N. C.; H. Fairfield Butt, Portsmouth, Va.; A. T. Eyler, Savannah, Ga.; E. T. Guerry, Charleston, S. C.; William L. Hargrave, Atlanta, Ga.; C. W. Leel, San Antonio, Tex.; W. H. Marmion, Houston, Tex.; Lee Marston, Baltimore, Md.; W. P. Plumley, Washington, D. C.; A. E. Sanderson, Charlotte, N. C.; James Valliant, Baltimore, Md.; D. C. Watson, Baltimore, Md.; R. S. Watson, Dallas, Tex.; B. T. White, Montclair, N. J. Other graduates included Archie Buchanan, Pendleton, Oreg.; H. M. Lewis, Clarendon, Va.; C. W. F. Smith, Richmond, Va., and M. M. Warren, Beckley, W. Va.

At the conclusion of the graduation exercises the annual alumni dinner was held, an address being delivered by the Rev. C. W. Sheerin, of Richmond. The presiding officer at the commencement exercises was the Rev. W. E. Rollins, dean of the seminary.

The exercises will end today with ordination services, the sermon being delivered by the Right Rev. Thomas C. Darst, of Wilmington, N. C.

At a caucus of delegates from the Eighth Congressional District of Virginia in Richmond yesterday, Gardner L. Boothe, of Alexandria, was reelected permanent chairman of the district delegation. Marshall L. King was elected alternate to the Democratic convention in Chicago, and Charles C. Carlin, jr., was chosen elector for the Eighth District.

John Harrington and Moses Long, colored, were arrested by Policemen Jones and Bayliss, of the Alexandria police force, after they had taken, according to the police, a dozen cup cakes and two pints of milk from the store door of M. J. McFarland, at Prince and West streets. The men had their loot in their possession when arrested, and when arraigned in Police Court yesterday were each given a suspended sentence of 60 days in jail by Judge William S. Snow.

Fire Destroys Valuable Timber Near Beltsville

Members of the Bladensburg and Branchville Volunteer Fire Departments last night had under control a forest fire which burned over 150 acres on the estate of the late Summerfield D. Hall, who was clerk of the Prince Georges County Circuit Court for many years.

The fire had been burning for two days. The property is situated at Cherry Hill, near Beltsville, Md., and included much fine timber. The damage will run into several thousands of dollars, firemen estimated.

ST. CHARLES SCHOOL GRADUATING CLASS

Post Staff Photo.

Graduating class at St. Charles School at Clarendon, Arlington County. Left to right, front row: The Rev. John A. Curran, Eugene Carpenter, Irene Gessner, Marie Milks, Helen Dowden, James Puglisi and the Rev. Thomas J. Healy. Second row: James McCausland, Helen Burke, Joseph Barker, Catherine Herrity and Allison McKinley. Back row: Charles Kennedy, Teresa Drake, Edward O'Brien, Margaret Childs and James Mullin.

MONTGOMERY KEEPS $1.30 RATE ON TAXES

Budget Highest in County's History; New Property Assessed.

Montgomery County Bureau of The Post,
9103 Conn. ave., North Chevy Chase, Md.
Telephone Wisconsin 4205.

Montgomery County will continue its present tax rate of $1.30, which is as low as any in Maryland's 28 counties, it was announced yesterday by the Montgomery County Commissioners. The commissioners succeeded in balancing the budget without increasing the tax rate, despite the large improvement program in the county.

The budget calls for $1,488,062.39, the largest in the history of the county. The two largest items are public schools maintenance of $484,304.26, and payment of interest and principal on county school, road and improvement bonds amounting to $484,388.23. The appropriation for the latter item has been increased by $136,907.11 above last year. The budget also provides for payment of one year's interest on the $1,000,000 bond issue for school and road improvements which has not yet been sold.

Third Largest Item.

The third largest item is for maintenance of the county police force, which amounted to $64,394.29.

The increase in the budget without an increase in the tax rate was made possible by addition of approximately $665,000 to the taxable basis of the county, due to the assessment of new property for the first time and transfer of $157,879.35 from funds not needed for other purposes.

The total State, county and district tax rate for each election district is as follows: Laytonsville, $1.68; Clarksburg, $1.62; Poolesville, $1.73; Rockville, $1.64; Colesville, $1.58; Darnestown, $1.66; Bethesda, $1.57; Olney, $1.61; Gaithersburg, $1.61; Potomac, $1.61; Barnesville, $1.65; Damascus, $1.68; Wheaton, $1.59.

Special Tax Levies.

In addition, special taxes are levied as follows: Section No. 2, Chevy Chase, 30 cents; Section No. 3, Chevy Chase, 30 cents; Section 4, Chevy Chase, 40 cents; Section 5, Chevy Chase, 30 cents; Martins Addition to Chevy Chase, 30 cents; Friendship Heights, 30 cents; Drummond, 35 cents; Northwest Park, 35 cents; Oakmont, 5 cents; North Chevy Chase, 25 cents; Chevy Chase View, 10 cents; Sanitary district, 7 cents; Battery Park, 13 cents; Silver Spring Volunteer Fire Department area, 3 cents; Chevy Chase Fire Department area, 10 cents; Bethesda Fire Department aera, 10 cents; Montgomery County Suburban District area, 30 cents; Maryland-Washington Metropolitan District tax, 10 cents; Montgomery County Suburban District road tax, 4 cents.

The items of the budget follow:

Attorneys, $5,565; assistant county agent, $600; assessors and assessing, $8,400; auditors, $1,500; building inspectors, $5,500; bond retirement and interest, $495,340.13; board of zoning appeals, $1,000; county commissioners and clerks, $27,700; clerk of circuit court, $2,999.10; circuit court expenses, $8,360; disbursement committee, $3,400; county treasurer, $16,350; county home, $8,000; extinguishing forest fires fund, $1,000; elections, $30,000; engineering, $15,000; fuel, $350; indigent insane, $20,000; insolvencies, $1,000; insurance and bond premiums, $7,000; janitors and elevator operators, $6,600; incorporated towns and special taxing areas, $18,548.52; juvenile court, $4,000; jail warden, $1,200; jail expenses, $3,000; law library, circuit court, $300; local and State board of health, $8,500; local hospital and medical relief, $5,00; Montgomery County road, $31,451.48; Montgomery County Farm Bureau, $1,500; lights and telephone, $3,000; Maryland Training Schools, $5,600; Montgomery County home demonstration agent, $1,495; Montgomery County cattle testing, $3,000; orphans' court, $3,000; pauper coffins, $2,265; printing and publishing, $10,000; public schools, $484,304.26; pensions, $15,738; social welfare, $10,000; police court and police force, $64,349.89; supervisor of assessments, $3,600; supervisor of county aid, $2,700; sheriffs, $9,400; road equipment, $13,853.53; removed court cases, $77.50; repairs and supplies, courthouse, $10,000; taxes in error, $2,374.98; the Montgomery County Suburban District, $89,640; volunteer fire departments, $14,500.

Cumberland Glass Company Formed.

Cumberland, Md., June 9 (A.P.).—The Chamber of Commerce announces that plans have been practically completed for the organization of a new glass company, to be known as the Cumberland Glass Co., Inc., which will operate in one of the units of the Old Clark Distillery building in Lavale. This industry will at the start furnish employment for 30 men.

Ready readers await the offers in Post Classified Ads, the first thing in the morning.

Brentwood Officials Vote Salary Reduction

The mayor and council of Brentwood, Md., have placed in effect cuts in salary running from 10 to 100 per cent for themselves and other town employes in order to balance the budget without raising the town tax rate. The mayor and members of the council voted to decline the regular salary of $3 per meeting they have received, thus giving themselves a 100 per cent cut.

Town Clerk E. W. Baker volunteered to accept a cut of 10 per cent more than the town fathers voted, cutting his salary from $600 to $480. Other reductions ordered were: Town Treasurer E. C. Helm, from $200 to $180; Police Chief R. E. Brown, from $420 to $360, with an allowance of $60 a year for telephone; Road Supervisor Stephen McVey, from $1,690 to $1,638. Ash, trash and garbage collection service has increased the cost of town operation by about $1,000 a year and the cuts were made to offset this so that the tax rate would not have to be raised.

FOUR MONTGOMERY SCHOOLS GRADUATE

Programs Held at Various County Points Celebrating Commencements.

Graduation exercises were held last night by four Montgomery County High Schools, Bethesda-Chevy Chase, Sherwood at Sandy Spring, Damascus and Dickerson. The exercises at Dickerson were the last to be held there, as the high school is to be consolidated with Poolesville High.

The Bethesda-Chevy Chase exercises were of an unusual nature, being the outgrowth of class work throughout the year on a project dealing with careers, John Armentrout, president of the class, explained. Harriet Reed, class secretary, gave a resume of the work and introduced four speakers, Bashford Bishop, whose subject was "Four Years in High School;" Marguerite Gaylor, "Meaning of Graduation;" Mildred Chapin, "Why Go to College," and Anna Moore Converse, "Choosing a Career."

Cynthia Hathaway gave the class poem, and Betty Fieser a reading. Sven Duncan read an original poem and Marion Esch gave a talk on "Scholarship." Thomas W. Pyle, principal, announced the winners of scholarships and presented diplomas.

Scholarships were won by the following: Raymond Gingell, two-year scholarship at American University for outstanding leadership in student activities; Mildred Williams, one year at William and Mary College; Sven Duncan, four years at Oberlin College; Bashford Bishop, one year at Washington and Lee; Harriet Reed and Marion Esch, two years each at American University; Betty Jackson, freshman year at William and Mary; Douglas Birchby, four-year scholarship at George Washington University; Katie Bolton, four-year term at Washington School of Physical Education; Chevy Chase Women's Club $250 scholarship to Emilie Dunbar and the $100 scholarship to Peggy Duncan.

Those who received diplomas were: John Armentrout, Richard Barnsley, Charles Bernard, Bashford Bishop, Douglas Birchby, Davis Cable, James Caldwell, Richard Culp, Terrance Dowell, Sven Duncan, Vincent Elmore, Raymond Gingell, John McBurney, Robert Mitchell, Hyatt Mossburg, Bluford Muir, William Potter, Randolph Pugh, Katie Bolton, Mildred Carlton, Gladys Cashell, Mildred Chapin, Anna Moore Converse, Eloise Dahn, Emilie Dunbar, Peggy Duncan, Jane Esch, Marian Esch, Helen Fawcett, Betty Fieser, Beverly Gaylor, Marguerite Gaylor, Cynthia Hathaway, Margaret Hutchinson, Betty Jackson, Claudine Moss, Harriet Reed, Norma Thomas, Mildred Williams, Eleanor Yocum.

New Appointees Begin Arriving at Annapolis

Special to The Washington Post.

Annapolis, Md., June 9.—Candidates for appointment as midshipmen at the Naval Academy who were found qualified in mental examinations conducted in April and February, began to assemble here today for the physical tests and the nucleus of the new fourth class will be formed within the next few days.

Between 500 and 600 youths passed the mental examinations, held as usual under civil service regulations at various points throughout the country. This number includes those holding principal and alternate appointments. Officials of the academy anticipate a class of between 350 and 425, about one-third less than the entering classes of recent years, this being due to the reduction of the number of appointments allowed senators and representatives. The physical tests will be conducted at the rate of about 50 daily.

Rescue Squad Fund Plan Disapproved by Firemen

Disapproval of the plan to have the county commissioners apportion a stated amount from each department for maintenance of the Prince Georges County Rescue Squad was voted by the Prince Georges County Firemen's Association at its meeting at Glendale, Md., last night.

The foremen stated that they believed the squad should be maintained by the county or State and that a bill should be presented to the Legislature authorizing such service and providing for the hospitalization of victims from Prince Georges County. phone National 4205.

MARYLAND WORKERS ASSAIL DISTRICT TAX

Voice Protest Against Bill to Place Levy on Incomes of Nonresidents.

Although partly successful in their efforts to secure exemption of Maryland residents from the provisions of the income tax proposed for the District of Columbia, members of the legislation and legal action committee of the Montgomery County Civic Federation plan continuation of the fight to have all Maryland residents exempted.

Dr. L. M. Christie, vice president, has called a special meeting of the federation Monday night in the Bethesda School at which time the committee headed by J. Bond Smith will report on its activities and ask further authorization to continue the campaign.

Doubt as to the validity of the income tax measure in the present form as approved by the District committeee of the Senate is expressed by Mr. Smith. Mr. Smith points out the committee has agreed to exempt Federal employes living in Maryland, but not civilians resident in Maryland who are employed or maintain occupations in the District.

Mr. Smith charged that this was discriminatory in that Federal employes who live in the District are not exempt. Further, it is proposed to give credit for the amount of Maryland tax paid, but this would still require that incomes earned in the District be taxed, while the Maryland resident still would have to pay his Maryland taxes.

Mr. Smith said he believed passage of the Federal exemption measure would result in a general exodus of Federal workers from the District into Maryland.

The chief objection is that Maryland residents would have to pay the same tax as District residents without receiving like benefits, as they still would be required to pay Maryland for police and fire protection, schools, health work and the like, while spending probably half of their income in the District.

Mr. Smith said he believed the measure would be unconstitutional.

Delegates Named At G. A. R. Session

Encampment Is Closed at Clarksburg Following Elections.

Special to The Washington Post.

Clarksburg, W. Va., June 9.—J. W. Moyers, of Parkersburg, was elected delegate at large to the national Grand Army of the Republic encampment today at the closing session of the State encampment here. The national meeting will be held in September at Springfield, Ill.

William Sallow, Parkersburg, was elected a delegate from the First District, with Joshua Jones, Berea, as an alternate; J. M. Smith, Wheeling, was elected delegate from the Second District, with John Bales, Morgantown, as his alternate.

Seneca W. Coffee, relected State commander yesterday, was sufficiently recovered from an illness which sent him to his bed last night to preside at the brief business session today. Brief installation services were held, with Dr. L. E. Arenzburg, of Uniontown, Pa., national treasurer, in charge.

Fishermen Find Body Of B. & O. Brakeman

Special to The Washington Post.

Frederick, Md., June 9.—The badly decomposed body of William Lancaster, 38, Baltimore & Ohio Railroad brakeman, of Brunswick, was found by three fishermen yesterday along the Virginia Shore of the Potomac River opposite Point of Rocks.

Lancaster, who had been furloughed, went to Harpers Ferry recently in search of work. Unable to get a job, he left in a boat, intending to float down the river 6 miles to his home. The stream was very high and when he was last seen alive he was passing under the railroad bridge in his craft about 150 feet from the Virginia shore.

President Nominates Ashworth as Attorney

Associated Press.)

David D. Ashworth was nominated yesterday by President Hoover as United States attorney for the Southern District of West Virginia.

Ready readers watch Post Classified Ads for new propositions every morning. Put your message before them and get results the same day. Just phone National 4205.

CLARENDON SCHOOL TO HOLD EXERCISES

St. Charles Catholic to Give 16 Diplomas; Certificate Awards Tonight.

ARLINGTON COUNTY,
BUREAU OF THE POST.
Tel. Clar. 509. Clarendon, Va.

St. Charles' Catholic School, of Clarendon, will hold its tenth commencement exercises tonight at 7:30 o'clock. The Rev. John A. Curran, pastor, will deliver the principal address and award the diplomas, assisted by the Rev. Thomas J. Healy, to the sixteen graduates.

The graduates are Joseph Barker, Helen Burke, Eugene Carpenter, Margaret Childs, Teresa Drake, Helen Dowden, Irene Gessner, Catherine Herrity, Charles Kennedy, Allison McKinley, James McCausland, Marie Milks, James Mullin, Edward O'Brien, Franklin Preston, James Puglisi.

The high school Palmer certificates will be presented to Margaret Childs and Irene Gessner.

The Palmer final certificates will be presented to Helen Burke, Teresa Drake, Catherine Herrity, Marie Milks, James Puglisi, Cornelia Drake, Pauline Becker, Phyllis Beuchert, Elizabeth Burrows, Ruth Cavanagh, Lawrence Chase, Charlotte Cranston, Helen Haller, Margaret Humphry, Isabel Moore, Roberta Mullin, Mary Parker, Agnes Sherwood and Doris Renalds.

Improvement certificates will be presented to Eugene Carpenter, Helen Dowden, Charles Kennedy, Edward O'Brien, James Mullin, James McCausland, Helen Burrows, Dorothy Corkery, Mildred Picklin, Eileen Flanagan, Catherine Kirchner, Marien McGrath, Elizabeth Manning, Ella Miles, Frances Mills, Albert Morris and James Shaw.

Certificates for scholarship, deportment and attendance will be presented to: Eighth grade—Helen Dowden, James Puglisi and Maries Milks; seventh grade—Ruth Cavanagh, Charlotte Cranston, Dorothy Dowden, Margaret Humphry and Agnes Sherwood; sixth grade—Catherine Kirchner, Mirian McGrath, Elizabeth Manning and Anthony Mattare; fifth grade—Richard Coleman, Margaret Frazier, Louis Metzger and Frances O'Brien; fourth grade—Robert Carroll, Josephine Becker, Margaret Miller and John Slater; third grade—Alice Baily, Teresa Childs, William Dunckle, Martha Hendley, Theodore Kirchner, Jane Manning and Marie Frazier; second grade—Albert Orr, John Miller, Donley Stocking, Bennie Joe Smith and Teresa Wright; first grade—Alice Alexander, Mary Frances Deppert, Virginia Dowden, Viola Haller, Paul Harding, Babb Lambert, Teresa Miller, Florence Morris, Mary Virginia O'Brien, Joseph Petitt, Howard Shaw, Jean Sunderland and Joseph Metzger.

Deportment and attendance certificates will be presented to: Eighth grade, Helen Burke, Margaret Childs, Teresa Drake, James Mullin and Edward O'Brien; seventh grade, Cornelia Barker, Phyllis Beuchert, Elizabeth Burrows, Helen Haller, Margaret Haney, Isabel Moore and Mary Parker; sixth grade, Rita Becker, Dorothy Corkery, Mildred Picklin, Phyllis Halliday, Ella Miles, James Shaw and James Tinkler; fifth grade, Evelyn Burkley, Yvette Coulenan, Dorothy Corkery, Evelyn James and Dorothy Madigan; fourth grade, William Coleman, Franklin Carroll, Katherine Dowden, Jerry Flanagan, Vivian Halliday, Vera Halliday, Donald Kirchner, Robert Mattare, Evelyn Morris, Kathleen Mullin and Lilly May Preston; third grade, Norman Carrico, Franklin Carroll and Duncan Sexton; second grade, Dorothy Becker, Teresa Burkley, Gerald Coleman, Rene Coulenan, Margaret Dowden, Margaret Druckenmiller, Jean James, Rita Mattare, Joseph Madigan, Hugh McGrath, Alice Murphy and Margaret Sherwood; first grade, Gladys Burrows, Betty Cecelia Darcey, James Darcey, Francis Gallagher, Jean Fisher, Joseph Becker, Mary Geris, Bernard Herrity, Ruth A. Miller and Harold Sexton.

Students Musical Recital Is Tonight

Miss Thompson's Pupils to Give Program at Floris, Va.

A students musical recital by the pupils of Miss Gladys Thompson will be given tonight in the auditorium of the schoolhouse at Floris, Va. The recital will consist of 26 numbers including solos, duets, trios and the orchestra. The students are residents of the Herndon, Floris and Dranesville district of Fairfax County, Va.

Among those taking part are Billy Lourin, Marie Riley, Katherine Warren, Walter Wiley, Anna Lou Steele, Kathryn Steele, James DeHaven, Louise Cockerille, Betty Lucas, Raymon Wrenn, Jeap Bready, Elaine Tate, L. E. Gates, Jack Patton and Mary Peck. The program will consist of classical and popular numbers.

Members of the orchestra are: First violins, Mary Peck, Elaine Tate, Jack Patton, Kathryn Steele and Louise McNair; second violins, Louise Cockerille, Jeane Bready, Raymon Wrenn, Betty Lucas and James DeHaven; mandolins, Mrs. Helen Peck and Miss Elizabeth Ellmore; cello, L. E. Gates; saxophone, Richard Peck; drum, Franklin Ellmore, and piano, Sarah Jane Poole.

Vacation Church Aids Meet in Arlington Today

An institute for vacation church workers will be held in the Arlington Presbyterian Church, Arlington County, today by the Arlington-Fairfax Council of Religious Education.

The program will include addresses by experienced vacation school leaders. Departmental conferences for beginners primary and junior workers, led by Miss Bernice Huff, of Washington; Mrs. R. E. Mitchell, of Cherrydale, and Miss Armstrong, of Baltimore, and a round-table discussion led by the Rev. E. O. Clark, of Washington. The morning session will open at 10:30 o'clock, the afternoon session at 2:30 and in the evening at 7:30 o'clock.

Ready readers watch Post Classified Ads for new propositions every morning. Put your message before them and get results the same day. Just phone National 4205.

Extreme EXCURSION FARES
June 18
to many points in
SOUTH
Good for 8 days

Pullman Round-Trip Tickets at
25% Reduction
Account this occasion.

Round Trip Rail Fare to Several Points:

Raleigh	$3.48
Columbia	9.53
Athens	11.54
Memphis	18.65
Atlanta	12.76
Birmingham	15.23
Montgomery	16.26
New Orleans	22.33

Good on all regular trains; 9:05 a. m., 2:20 p. m., 6:40 p. m., and 11:59 p. m. Also 11:50 p. m., July 17. Stopovers allowed.

Purchase tickets at 714 14th St. N.W. Telephone NAt. 0637, or Union Station.

SEABOARD AIR LINE RY.

Mother of Blanche Ring, Actress, Is Dead at 77

New York, June 9 (A.P.).—The death of Mrs. Mena Frances Ring, mother of Blanche Ring, the actress, was announced today. Death occurred last night at the hotel where Mrs. Ring had made her home for several years. She was 77 years old and was the widow of James H. Ring, for 30 years principal comedian of the old Boston Museum. He died in 1924 as the result of an automobile accident.

Mrs. Ring is survived by a son, Cyril, and three daughters, Blanche, Julia and Frances, all of whom have been on the stage. Blanche is the wife of Charles Winninger and Frances is the wife of Thomas Meighan, the film star.

Prince Georges Youths Must Quit Anne Arundel

Special to The Washington Post.

Annapolis, Md., June 9.—Five youths from Prince Georges County, who were haled before Judge Robert Moss in Anne Arundel County Circuit Court today, charged with the larceny of two automobile tires from George W. Galloway, were released with the understanding that they would remain out of this county at least six months.

Bond of $200 each were fixed by Police Justice John W. Anderson, but afterwards they were released under their own recognizance, to abide by the court's mandate.

Gilbert Kahn Refuses To Pay Wife's Debts

New York, June 9 (A.P.).—Gilbert W. Kahn, elder son of Mr. and Mrs. Otto H. Kahn, through newspaper advertisements today disclaimed any responsibility for debts incurred by his wife, the former Anne Whelan, daughter of the president of the United Cigar Stores.

The Kahns were married in 1924 by the Rev. Father John B. Kelly, and have one daughter, 3 years old. Mrs. Kahn's parents are Mr. and Mrs. Charles A. Whelan, of East Orange, N. J.

Ready readers await the offers in Post Classified Ads the first thing in the morning.

WOODWARD & LOTHROP
10TH, 11TH, F AND G STREETS.

The Men's Store Suggests Three Sports Ensembles For Informal Summer Occasions

Blue Ensemble

Straw Sennit, in the regulation flatfoot braid with black band with white stripe.... $2.50

Blue Flannel Jacket, in the double-breasted style $15

White Flannel Trousers, finely tailored of excellent quality flannel. Smart for dress up and evening wear $7.50

Woodlothian White Shirt, made of fine quality broadcloth.. $2.50

Canary Silk Tie, with small embroidered figures $1

Silk Socks, in a plain canary color, with contrasting colored clocks... $1

Wing-tip Sports Oxfords, in white buckskin with black calf trim..... $8

Brown Ensemble

Square Crown Optimo, with a fairly high and full crown, is distinctly smart $7

Brown Flannel Sports Coat, in the single-breasted style $15

Worsted Sports Trousers, in a neat brown striped effect.... $7.50

Green Broadcloth Shirt contrasts nicely with the brown ensemble.... $2

Green Foulard Cravat, with small white and green dots..... $1.50

Silk Sports Socks, with green and white vertical stripes $1

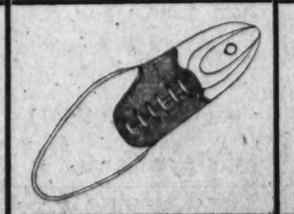

The Saddle Oxford, in white buckskin with tan calf saddle..... $8

Gray Ensemble

Flat-top Panama—ideal for country or sports wear—has a medium brim $5

Gray Shetland Sports Coat, in a fine herringbone weave $15

Gray Striped Worsted Trousers, harmonize with the coat.... $7.50

Woodlothian Blue Shirt, of fine quality broadcloth $2.50

Colonial Blue Cravat, with small woven figures $1.50

Two-tone Blue Silk Socks, with pronounced vertical stripes..... $1

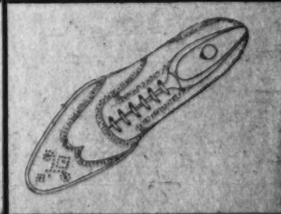

All-White Buckskin Oxford, in wing-tip style with perforations $8

THE MEN'S STORE, SECOND FLOOR

SOCIETY

Mrs. Hoover Returns From Short Visit to New York; Mrs. Gann to Go To Greensburg, Pa.

MRS. HOOVER RETURNED last night from her short trip to New York.

Mrs. Edward Everett Gann will leave today for Greensburg, Pa., to be the overnight guest of Representative and Mrs. Adam Wyant. She will return tomorrow night.

The Italian Ambassador and Donna Antonietta de Martino will go to New York today, whence the latter will sail on the Conte Grande for Italy. Signora de Martino will spend the summer at Cortesa in the mountains near Rome. The Ambassador will return to the Capital and will not join Signora de Martino until later in the summer.

The British Ambassador, Sir Ronald Lindsay, has returned to Washington from New York where he went to preside at the dedication service of the new wing of the Victoria Home at Hillside, Ossining, N. Y., which took place at the annual garden party of the Daughters of the British Empire.

Mme. May, wife of the Belgian Ambassador, and their daughters, will sail today to pass the summer in Europe. The Ambassador will join them there later.

The Spanish Ambassador, Senor Don Juan Francisco de Cardenas, entertained a company at dinner last evening in honor of the United States Ambassador to Spain and Mrs. Irwin B. Laughlin, who are in their Washington home for a few days.

Ambassador and Mrs. Edge Arrive in New York City.

The American Ambassador to France and Mrs. Walter E. Edge, who arrived in the Paris, are at the Ambassador in New York for a few days before coming on to Washington. They have with them their three children, Miss Camilla Edge, Miss Mary E. Edge, and Master Loyal Edge.

The Minister of Egypt, Sesostris Sidarouss Pasha, will entertain a party in a box at the outdoor operatic spectacle, "Aida," the great national opera, which the Khedive of Egypt commissioned Giuseppe Verdi to write in 1869 to open the new Grand Opera House in Cairo, at the time of the dedication of the Suez Canal.

Mr. Edward Weintal, of the Polish Embassy, entertained at a dinner and swimming party last evening at White Pines, Va., for Miss Margaret Pilson and Mr. Robert J. Phillips, whose marriage will take place Tuesday. The other guests were the Secretary of the Polish Embassy and Mme. Moscicka, the Commercial Counselor of the Embassy, Prince Andrew Sapieha; the Attache of the Embassy, Mr. Jan Tomaszewski; Miss Helen Coolidge, Miss Eleanor Pilson, Miss Mary Martha Wren and Mr. and Mrs. Paul Alling, of the State Department.

United States Consul John Carter Vincent, from Mukden, China, is at the Powhatan while in Washington.

Mrs. Nicholas Longworth left yesterday afternoon for her home in Cincinnati, where she will remain until she leaves Monday for Chicago to attend the Republican convention.

Mrs. Edward Douglas White, widow of the former Chief Justice, has closed her house on Rhode Island avenue and has gone to New London, Conn., to open her summer home.

The former Attorney General and Mrs. A. Mitchell Palmer have returned to Washington from their home in Stroudsburg, Pa., and will be the guests of Mr. and Mrs. Moran McConihe for a short time.

Sims—Fiske Nuptials Are Set for July 2.

The marriage of Miss Adelaide Sims, daughter of Rear Admiral and Mrs. William S. Sims, of Newport, R. I., and Mr. Robert Francis Fiske, son of Mr. and Mrs. Redington Fiske, of Chestnut Hill, Mass., will take place July 2 in Trinity Church, at Newport. The ceremony, which will be performed by the Rev. Stanley C. Hughes, will be followed by a reception at the home of Admiral and Mrs. Sims.

Miss Sims has chosen her sister, Mrs. Robert Holbrook Hopkins, for matron of honor, and another sister, Miss Anne Hitchcock Sims, will serve as maid of honor.

The bridesmaids will be Miss Lucy Codman Fiske, sister of the bridegroom; Miss Margaret Shepley, of St. Louis; Miss Elizabeth Johnson, of Newport; Miss Barbara Wygant, of Cambridge, Mass.; Miss Emma Louise Davis, of Santa Monica, Calif., and Miss Mary Winslow, of Boston.

Mr. Codman Fiske will be best man for his brother. The ushers will be two other brothers, Mr. Redington Fiske and Mr. Francis Fiske; Mr. William S. Sims, jr., Mr. Ethan A. H. Sims, Mr. Everett Morse, jr., of Chestnut Hill, Mass.; Mr. Livingston Longfellow, of New York; Mr. Robert W. Ladd, of Milton, Mass.; Mr. Edward Sturgis, jr., of Boston; Mr. Dana B. Hinckley, of Dedham, Mass., and Mr. Henry R. Wood, of New Bedford, Mass.

Lawn Luncheon Is Given By Mrs. George W. Mullen.

Mrs. George W. Mullen was hostess yesterday at luncheon followed by bridge at Twin Oaks, her home on the Fairfax road, in honor of her house guests, Miss Jessie Louise Taylor and Miss Annell Hardy, of Chicago. The other guests included Mrs. Houstoun R. Harper, Mrs. Thomas C. Dawson and her daughter, Miss Lilita Dawson; Mrs. S. V. Brown, Mrs. Virgil Wise Moore, Mrs. Glenn Eakin, Mrs. Lewis C. Barnes and her daughter, Miss Mildred Barnes; Miss Isabel McGee, Mrs. Thelma Howard, Mrs. Lena M. Seal, of Wheeling, W. Va.; Miss Marguerite Beckman, of New York, and Mrs. John F. Kane.

The guests were seated at one large table, arranged on the tree-shaded lawn, and the centerpiece was formed of a great cluster of pink and white roses intermingled with ferns.

Mr. J. W. Mullally Weds Miss Norvell Munford.

The wedding of Miss Norvell Munford, daughter of Mrs. Edward S. Munford, of Washington, and Mr. Edward S. Munford, of Stockton, Calif., to Mr. Joseph Wilson Mullally, of Pittsburgh, son of Mrs. M. Wilson Mullally, of New York, and the late Mr. John D. Mullally, of St. Louis, took place yesterday afternoon at 5 o'clock at the home of the bride's mother on Nineteenth street.

The house was decorated with spring flowers, palms and ferns, and the improvised altar was placed in the drawing room, decorated with ferns and white peonies, with two tall wax tapers on either side of the prie dieu. The ceremony was performed by Chaplain Frank R. Lash, of the United States Naval Academy, in the presence of relatives and close friends.

The bride was escorted to the altar by her brother-in-law, Capt. A. Toutaint Beauregard, U. S. N., and was given in marriage by her mother. She wore a gown of white satin fashioned on princess lines, with a cowl neckline and long fitted sleeves, trimmed with rose point lace, which had been used on her mother's bridal gown. A long train fell from the waistline. The veil of tulle was simply draped and fell over the train and was banded with rose point lace. She carried a sheaf of Bermuda lilies.

Miss Betty Beauregard, niece of the bride, was her only attendant and wore a frock of chalk pink crepe fashioned on fitted lines with a flared skirt, and a brief shoulder cape. Her hat was of powder blue, and she carried pink roses and delphinium. Mrs. Munford wore a gown of black and white chiffon, with a corsage of orchids.

Lieut. Comdr. Arthur Wallace Dunn, U. S. N., was best man.

A reception followed the ceremony, after which Mr. Mullally and his bride left for a motor trip North, the latter wearing a gown of beige crepe with a cape of beige trimmed with hunter's green. Her hat and accessories were of green. Mr. and Mrs. Mullally will be at home after July 1 at 5562 Hobart street, Squirrel Hill, Pittsburgh.

Among the out-of-town guests at the ceremony were Miss Alice Mullally, sister of the bridegroom; Mrs. Grattan Dickman, of New York; Mr. and Mrs. Edward McK. Hunt, of Montclair, N. J.; Miss Louise Kopple, of New Orleans, La.; Mr. C. H. Higgs and Mrs. Wainwright Voigt, of Pittsburgh; Maj. Harry Drayton, of Philadelphia; Commander and Mrs. H. Ziroli and Mrs. C. S. Walsh, of Annapolis, and Mr. Irvine Keyser and Mr. Frank Dancy, of Baltimore.

Mr. and Mrs. Demarest Lloyd have closed their home on R street and have gone to their summer home on the North Shore for the season. Mrs. Lloyd is in New York for a few days at the St. Regis.

Maj. Gen. and Mrs. William D. Connor entertained at a garden party yesterday afternoon at their quarters at West Point, where Gen. Connor is superintendent of the Military Academy. The party preceded the spectacular graduation parade and hop, the crowning social event of the year at West Point, which was held last evening.

Maj. Gen. and Mrs. John L. Hines, who are the guests of Mr. William M. Wherry in New York, will sail tomorrow on the Adriatic for a six months' stay in Europe.

Mr. and Mrs. Frederic William Wile have gone to New York to attend the marriage of their son, Mr. Frederic William Wile, jr., and Miss Rita Halle, which will take place tomorrow at the home of Miss Halle's parents, Mr. and Mrs. Louis J. Halle, in Westchester County, N. Y.

Mr. Wade Land to Marry Miss Catherine Hohmann.

The marriage of Miss Catherine Hohmann, daughter of Mr. and Mrs. Frank C. Hohmann, and Mr. Wade Land, of New Bern, N. C., will take place Saturday evening, June 18, at 7 o'clock at the home of the bride's parents at 1232 Newton street, the Rev. O. O. Dietz officiating.

The bride, who will be given in marriage by her father, will be attended by her two sisters, Miss Agnes Hohmann and Miss Louise Hohmann, as bridesmaids. Miss Ethula Williams and Miss Rosemary Follin will be flower girls, and little Jack Williams will be ring bearer.

Mr. Ralph Freeland, of New York, will be best man, and the ushers will be Mr. Joseph Gay, of West Virginia, and Mr. Howard Davis.

Mrs. John B. Ecker will leave today for Woodberry Forest School, in Virginia, to attend the graduation of her youngest son, Mr. Henry Ecker, who will be a student at the University of Virginia in the fall. After a series of visits, Mrs. Ecker will return to her residence in Georgetown.

Mr. and Mrs. William North Sturtevant will leave Washington Saturday, June 18, for their summer home in Haven, Me., where they will spend the season. Their two children will leave for Maine June 17, and Mr. and Mrs. Sturtevant will go by motor, stopping off for a brief visit in Atlantic City, where they will be guests of the latter's grandmother, Mrs. Thomas H. Given, who is spending the summer there.

Mr. and Mrs. Sturtevant and the latter's mother, Mrs. Carlos del Mar, will spend this week-end in Latrobe, Pa., where they will be guests of Mrs. Sturtevant's cousin, Mrs. James Rogers.

Mr. and Mrs. William McClelland Ritter will leave on Sunday for Osterville, Oyster Harbor, Mass., where they will be established in their cottage for the season. Mrs. Ritter returned to Washington on Monday evening from Lynchburg, Va., where she attended the alumni reunion of Lynchburg College.

Mrs. Walter Bruce Howe, of the women's committee of the National Symphony Orchestra, is vacationing at the McDowell Colony, Peterborough, Vt. Mrs. Howe is well known as a talented pianist and composer.

Miss Jocelyn Hibberd, daughter of Mr. Dilworth Hibberd, has gone to Toronto, Canada, to spend the summer near there.

Mrs. Burnett, widow of Col. John D. Burnett, U. S. A., who has been at the Chevy Chase Club for a long time, has taken an apartment in Atlantic City, at 24 South Jackson street, Ventnor, for the summer.

Mrs. Ned Harrison left Washington yesterday for Chicago to attend the Democratic and Republican conventions.

Great interest is being shown in the strawberry festival and flower show sponsored by the Rectors Aid of All Saints' Church and the Chevy Chase Garden Club, which will be given at All Saints' Church, Chevy Chase Circle, today, from 4 to 10 p. m. Mrs. D. G. Harris is chairman of the flower show and Mrs. George W. Harris, president of the Rectors Aid, is chairman of the strawberry festival. Other chairmen are Mrs. Joseph Little, card tables; Mrs. Robert Callahan, candy table; Mrs. Watus, ice cream, and Mrs. Harry Petus, hostess chair.

Mr. and Mrs. George B. Woods, of Wesley Heights, have with them their son, John, who is a student of Northwestern University. Mrs. Woods' mother, Mrs. Sarah O. Smith, of Cleveland, Ohio, who visited them earlier in the spring, returned to her home on Saturday, June 4.

Mr. and Mrs. Percival Sheldon Ridsdale and their daughter, Miss Patricia Ridsdale, have gone to Spring Lake, N. J., to attend the marriage of Miss Margaret Ritchie and Mr. John Gordon Ridsdale, which will take place tomorrow. Last evening Mr. and Mrs. Ferdinand Roebling, jr., entertained at dinner for Miss Ritchie and Mr. Ridsdale at their Spring Lake home, Lowlands, and this evening Mr. and Mrs. Louis Carbery Ritchie will entertain at dinner for the wedding party at their home, Ballingarry.

Mr. and Mrs. D. De Garter, of Forest Hills, N. Y., are at the Carlton for a few days, accompanied by their two children.

Mrs. Frederic D. McKenney and her daughter, Mrs. Blaine Mallan, are passing a few days in New York at the Hotel Plaza.

Mrs. Harriet Wheeler, of Farrington, Me., is at the Dodge.

Lieut. Earl Heaton, of the Coast and Geodetic Survey, and Mrs. Heaton, who returned recently to this country from the Hawaiian Islands, are occupying the home of Mrs. Jessie Mary Ferguson at 3217 Forty-sixth street in Wesley Heights. Miss Ferguson, who is with the department of psychology at American University, and her sister, Miss Georgiana Ferguson, are visiting in Ohio.

Mrs. Hoggatt Clopton, of the Shoreham Hotel, had as her luncheon guest yesterday Mrs. Queen Boardman, of Los Angeles, Calif., who has been visiting in Washington for several weeks.

Mrs. Clopton, with her son-in-law and daughter, Lieut. Comdr. and Mrs. Leland Dotson Webb, will motor to New York for the week-end. While in New York Mrs. Clopton and Mrs. Webb will attend on Saturday the Magna Charta Dames luncheon given by Mrs. Finley J. Shepard at her home, Lyndhurst, Irvington-on-the-Hudson, in honor of the 717th anniversary of the granting of the Magna Charta.

Mrs. Charles Mason Remey was among those who entertained informally at luncheon yesterday at the Carlton.

Mrs. Sydney Gest Is Dinner Hostess.

Mrs. Sydney Gest, of Philadelphia, who is visiting Mr. and Mrs. Hugo Rennert in their apartment at 2101 Connecticut avenue, entertained at dinner last evening at the opening of the Shoreham Terrace.

Mrs. O. M. Corwin, of Minneapolis, Minn., is at the Carlton for several days, accompanied by her two sons, Mr. P. Dallas Corwin, of Minneapolis, and Dr. Warren C. Corwin, of the Johns Hopkins Hospital in Baltimore.

Mrs. H. L. Parrish and her three children, Jean, Mary and Elizabeth, will leave today for Rehoboth Beach, Del., where they have taken a cottage for the season. During their absence their home at 3211 Forty-sixth street, Wesley Heights, will be occupied by Mr. and Mrs. Earl Smith and their three children.

A joint picnic for the members of the Nebraska State Society and the University of Nebraska Alumni Association and their families will be the final event of the season for these two organizations. The picnic will be held Saturday afternoon on the University of Maryland campus. Games, dancing and a baseball game are among the scheduled amusements at the end of which a picnic supper will be served. Miss Elizabeth McGerr and Mrs. W. Ridgely Chapline are in charge of arrangements.

Mr. and Mrs. Thomas Stead entertained at the opening of the Shoreham Terrace last evening in honor of Mr. and Mrs. William Collins, of Scotland. Their other guests included Mrs. Lewis S. Booth, Miss Jean LeVinius and Mr. Alfred Hobson.

Mr. and Mrs. George A. Underwood, of Greensboro, N. C., are guests at the Dodge during their brief sojourn in the Capital.

Mr. and Mrs. Thomas Shipp entertained at dinner Wednesday evening at their home in Chevy Chase for Mr. Charles Correll and Mr. Freeman Gosden, of New York. Mr. Correll and Mr. Gosden are better known as the famous "Amos and Andy."

Mr. and Mrs. Frank P. Krippel have leased a home at 3012 Forty-third street, Wesley Heights. They are from Atlanta, Ga., Mr. Krippel having been appointed to serve with the Reconstruction Finance Corporation.

Daughters of 1812 Plan Reception on Constitution.

The United States Frigate Constitution will be the scene of a tea and reception for the Daughters of 1812 between the hours of 5 and 6 p. m., on Monday, June 20. Mrs. Mary Logan Tucker, vice president of the local chapter, is now making arrangements for attendance of about 65 members.

Maj. and Mrs. Craig King, former residents of 1802 Park road, have taken possession of their new home at 4914 Glenbrook road, Spring Valley, with their three sons, Byron Adams King, Frank and Robert King.

Mr. and Mrs. Lanier P. McLachlen, Mr. and Mrs. George O. Vass and Maj. Craig King, all of Spring Valley, left on Wednesday to attend the meeting of the District Bankers Association in Hot Springs, Va.

Mlle. Antoinnette Levillain of Caen, France, is at the Dodge for a few days. Mlle. Levillain has been studying at Sweet Briar College this year, coming to this country under the auspices of the Institute of International Education, and she plans to spend a few days here and in New York before returning to France.

The Woman's National Democratic Club entertained at its weekly informal Thursday evening supper last evening when company were served in the garden. Mrs. Frank Hiram Snell was hostess at a party of ten covers. Others who entertained were Mr. and Mrs. Samuel Herrick, Miss Mildred Hill, Mrs. Mary Hancock Tighe, Mrs. Julien J. Mason, Mrs. Charles Hamlin, Mrs. A. F. Townsley, Mrs. John Grimsley and her daughter, Mrs. Raymond Anderson, and Mrs. Lynn Horner.

Church Group to Stage Garden Party Next Week.

The Delta Circle of St. Stephen's and the Incarnation Church are having a garden party on Thursday and Friday, June 16 and 17, at the home of the Rev. George Fiske Dudley. Mrs. James Edward Dalglish, president of the Delta Circle, is in charge of the fete, assisted by Mrs. George Fiske Dudley, who is preparing a delightful entertainment. The committee on decorations is Mrs. Thomas Scrivener, chairman; Mrs. M. C. Plummer and Mrs. R. J. Sellman.

Ice cream and cold drinks will be sold by Mrs. H. O. Cutting's group; cakes by Mrs. Louis Richardson's group; candy by Mrs. Henry Rambow's group; waffles and coffee by Mrs. Richard Stute, assisted by her daughter Rachel, Frances McCathran and Mrs. J. M. McCathran.

Mrs. J. E. Buynitsky will have a fancy article and towel table; Mrs. Walter Campbell an apron table, and fortunes will be told at the Gypsy tent.

A dance will be held in the parish hall by the Girls' Friendly Society.

National Woman's Party Leader to Talk Sunday.

Mrs. Nina Allender, well-known feminist and member of the national council of the National Woman's Party, will speak on "The Equal Rights Amendment as a Present Necessity" on Sunday afternoon. The occasion will be a garden party at Alva Belmont House, headquarters of the National Woman's Party at 144 B street northeast, from 4:30 to 6:30 o'clock. Mrs. Gladys Middlemiss will preside at the tea table. Mrs. Allender's talk will include a discussion of the equal rights plank which the Woman's Party is sponsoring for both Republican and Democratic party platforms, and an account of the Woman's Party campaign headquarters just opened in Chicago for the convention period.

Invitations have been issued for the wedding of Miss Florence Nightingale Oliver, of Duluth, Minn., and Mr. Eugene A. Anderson, of Atlanta, Ga., which will take place in the Takoma Park Seventh-Day Adventist Church next Tuesday night at 8 o'clock, bringing to its culmination a romance which began in the classrooms of Washington Missionary College, where both were students.

Miss Oliver is the daughter of Mr. and Mrs. Christine Oliver, who now reside at Little Falls, Minn., and came to Takoma Park to enter college in 1927. She and Mr. Anderson, who then resided in Takoma Park with his parents, Mr. and Mrs. E. G. Anderson, where he spent his boyhood days, were students together, and were also elected president and cultural secretary, respectively, of the students association of the school.

During the past school term, just closed, Miss Oliver was director of the department of nursing and health at the institution. The ceremony will be performed by the Rev. F. M. Wilcox, editor of the Review and Herald, the Seventh-Day Adventist denominational organ.

Col. and Mrs. George Adolphous Nugent, for many years stationed in Washington where they have hosts of friends, have announced the engagement of their daughter, Elizabeth Parker, to Mr. Henry Curtis Blackiston, jr. The wedding will take place on Tuesday, June 28, in St. John's Church, Fishers Island, N. Y.

A reception will immediately follow the ceremony at the Mononotto Inn, Fishers Island.

Miss Nugent is a graduate of the Maret School of this city.

The annual garden party for all men and women students of George Washington University doing graduate work or who are to receive degrees of doctor of philosophy or master of arts will be held Sunday from 4 to 7 p. m. at 2024 G street northwest. The party will be under the auspices of Phi Delta Gamma, national graduate professional sorority. The president of the university and members of the faculty in the graduate schools will be among the guests. Mrs. Blanche Wilcox and Miss Mary Agnes Brown, both members of the sorority receiving doctor of philosophy and master of arts, will be the honor guests.

Mrs. Watson O'Donoghue will leave later in the month for Saranac, N. Y., where she will be the guest of Mr. and Mrs. E. G. Muntz at their summer place.

Mrs. Jerome J. Rich, of St. Louis, Mo., is at the Dodge, accompanied by her daughters, Miss Edith Rich and Miss Marguerite Rich.

Mrs. William M. McCoy, of New York, is spending a week at the Shoreham. She will visit in St. Marys, Pa., before returning to her home.

Mr. and Mrs. Dave Hennen Caruthers, of Buchan's Reach, Easton, Md., entertained over the last week-end their son-in-law and daughter, Mr. and Mrs. G. Hilmer Lundbeck, jr., Mrs. Graham Davis and Miss Natalie Davis. Their guests this week-end will be Mr. Percy Melville, jr., Miss Judith Hamlin, of New York; also Miss Lucy Archer-Shee and Mr. Philip Archer-Shee, daughter and son of Sir Martin and Lady Frances Archer-Shee, of Ashurst Lodge, Sunninghill, England.

Mr. and Mrs. Walter D. Denegre are again at the Ambassador in New York, after spending the week-end with friends in Garrison, N. Y.

Diplomatic Families Depart for Summer

Underwood & Underwood.

Signora de Martino (left), wife of the Italian Ambassador, and Mme. May, wife of the Belgian Ambassador (right), with her daughters, who will all sail today from New York for Europe to spend the summer. Signora de Martino will spend the season in Italy and Mme. May will go to Belgium, returning here in September.

Wedding Gifts of Traditional Quality

English Silver

Many interesting pieces for selection in exquisite Sheffield and Georgian reproductions—all heavily silver-plated in traditional English style. Among them:

Entree Dishes, Candelabra, Comports, Trays, Meat Platters, Gravy Tureens, Double Vegetable Dishes, Complete Tea and Coffee Sets.

Prices range from $7.50 to $125

Open Salts and Peppers—

$7.50 Pr.

DULIN & MARTIN

Connecticut Ave. and L

SUMMER SMARTNESS

SHADOW GARMENTS by Warner's

They're the coolest things we've ever seen.

$2.00

WHELANS

Women's Specialty Shop

1105 F Street N.W. NAt. 8225-6

STORE your FURS with EXPERTS

For 27 years furs have been entrusted to us for safekeeping . . . . . .

RUGS CLEANED AND STORED BY EXPERTS

Fidelity Storage

1410 U ST., N.W.

NORTH 3400

Union Trust Company

South-West Corner 15th and H Streets North-West

Interest Paid on Checking and Savings Accounts

ORD PRESTON President

FOR REAL QUALITY USE Stohlman's INC. Ice Cream

PURE—RICH—DELICIOUS

$1.00 qt. West 0063

From All Walks of Life.

A WORKMAN

"I GUESS I've been pretty lucky about getting jobs, but I give lots of the credit to the telephone. Contractors know I have a telephone and when they've got a job for me they call me."

A MOTHER

"MY BABY, four years old, fell from a window and cut her head rather badly. Thanks to the telephone, a doctor was in my home within ten minutes or less. Please accept my appreciation."

A WELL-KNOWN BUSINESS FIRM

"YOU WILL be interested in knowing that within the last two weeks we have sold 3,000 barrels of flour over the telephone at a sales cost of less than five dollars."

AN INVALID

"TWO YEARS ago after a bad accident I was forced to lie on my back for three months. An extension telephone was run to my bedside and I whiled away many a lonesome hour talking to friends. But best of all I learned to shop by telephone and found it so satisfactory that I now seldom if ever go to a store for anything."

A BUSINESS MAN

"THE OTHER evening I had occasion to make about 25 out-of-town calls in rapid succession. I asked the operator for her cooperation. Words cannot express my appreciation of the wonderful service she rendered me and I feel you should know this."

A HIGH-RANKING NAVAL OFFICER

"HAVE HAD many telephones in many different countries throughout the world but have never had such perfect service as has been rendered me here."

Telephone service is within the reach of everyone and serves a universal need. It is our aim to provide a "Telephone service more and more free from imperfections, errors or delays."

● You can have a telephone in your home for only a few cents a day.

Call MEtropolitan 9900

The Chesapeake and Potomac Telephone Company (Bell System)

SPECIAL SALE

Single and Double Petunias (all in bloom), Scarlet Sage, French Marigold, and Coleus, 50c Doz.

Big, Strong, Transplanted Plants

Ageratum, Begonia, Dusty Miller, Geranium, Heliotrope, Lantana, Lobelia, French Marigold and Verbena ..... 75c Doz.

African Marigold, Cornflower, Zinnia (Pink, Cerise, Orange, Scarlet, Yellow), Cosmos (Single and Double), Calendula, Lilliput Zinnias (Pink, Orange, Scarlet and Yellow).. 35c Doz.

3 Doz. for $1.00

You are cordially invited to visit our nursery at Bailey's Cross Roads, Va.

Open Daily Until 7 P. M.

5th and K Sts. N.W. Delvigne CENTER MARKET

Not Open on Monday Country Line—Stand 3

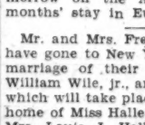

—Knowing only one business is the secret of our success.

There's health and pride for all in Rugs cleaned by Mr. Pyle.

Phone Nat. 3257-3291-2036

Sanitary Carpet & Rug Cleaning Co.

106 Indiana Ave.

Members of the Rug Cleaners Institute of America.

Telegraphic Deliveries Anywhere

BOUQUETS FOR BRIDES AND GRADUATES

—are never so charmingly effective as when arranged by Shaffer.

FLOWERS

—for all other special occasions at notably MODERATE PRICES.

GEO. C. SHAFFER

Open Eves. & Suns. 900 14th St. Phone National 0106

NO BRANCH STORES

"Est. 40 Years" 1892

POTTHAST

One true Antiques of Tomorrow

CLEARANCE SALE

33 1-3 TO 50% REDUCTIONS

On all our own handmade Dining, Living and Bed Room furniture before closing for the summer.

4741-43 Connecticut Ave.

Read The Post's New Classified Ads

WOMEN'S SEATTLE CONVENTION OPENS

President-to-Be of General Federation Reiterates Her Referendum Views.

Seattle, June 9 (A.P.).—Three thousand women from all parts of the country gathered at the Civic Auditorium for the opening tonight of the twenty-first biennial convention of the General Federation of Women's Clubs.

Mrs. John F. Sippel, of Baltimore, retiring president, was on hand to call the delegates to order for welcoming addresses by Gov. Roland H. Hartley, Mayor John F. Dore and Mrs. Charles G. Miller, president of the State federation.

Mrs. Grace Morrison Poole, of Brockton, Mass., is unopposed for the presidency. Mrs. Eugene B. Lawson, of Tulsa, Okla., is candidate for the first vice presidency, succeeding Mrs. Poole. The first vice president usually becomes president at the next session.

The Ohio delegates seek the election of Dr. Josephine L. Peirce, of Lima, to the second vice presidency.

Mrs. Poole, in a statement today said, "I am a firm believer and supporter of the eighteenth amendment."

She was quoted yesterday in an interview as saying the two national political parties should include more liberal liquor planks in their platforms and that she was in favor of a referendum.

"I believe that if within a year a fair, Nation-wide referendum could be taken, we would find that the majority of the people of the United States favor the eighteenth amendment and a strict regulaton of the liquor traffic," she said today.

"As a member of the W. C. T. U. of Massachusetts, I am a strong supporter of the eighteenth amendment, but no fair-minded citizen can be satisfied with the present deplorable situation."

Kreuger Receivership In U. S. Held Unneeded

New York, June 9 (A.P.).—Holding there was "little necessity" for an American receiver for the Kreuger & Toll Co., Federal Judge Julian W. Mack today postponed action on the application brought by a committee of bondholders.

He explained his action was to enable American counsel for the Swedish government to consult with his clients concerning the possibility of agreeing to a voluntary trusteeship in this country.

Paris Newspapers Call Woman Flier Suicide

Paris, June 9 (A.P.).—Tonight's newspapers said Lena Bernstein, woman flier who died at Biskra, Algeria, today, had committed suicide. The Paris Soir said she had been depressed by the destruction of her new airplane in a storm recently.

It developed that Miss Bernstein had left a day or so ago on a four-day trip to Southern Algeria without explaining her purpose in going there. Dispatches from Biskra said her body had been found at the race track there.

Hitler Is Fined $250 For Contempt of Court

Munich, Bavaria, June 9 (A.P.).—Adolf Hitler flew into a rage today while he was being questioned at the trial of a newspaperman charged with perjury. He declined to answer the questions of the attorney for the defense and was fined 1,000 marks ($250) for contempt of court.

Kurt Rosenfeld, the lawyer, was asking him about the National Socialist party's campaign funds. He intimated that a Czech industrialist connected with a French armaments firm supplied Hitler with money. Hitler denied it.

Mrs. Hoover's Aid As Wet Suggested

Pierre S. du Pont Tells of Queen Mary's Attitude.

New York, June 9 (A.P.).—A passing suggestion that the First Lady of the Land "open the faucet to admit the flow of a supply of well-made beer" was made by Pierre S. du Pont, financier, today in a talk on "Prohibition Plainly Put," under auspices of the National Students Federation. His suggestion followed praise of the administration of liquor control in England.

"The standards of the liquor traffic have been raised so much," he said, "that at the opening of a new and improved public house in London, Queen Mary herself drew the first beer sold.

"Would that the First Lady of our land would herself open the faucet, not only to admit the flow of a supply of well-made beer, but to permit a flood of revenue to balance our budget and at the same time lessen our tax burdens and shut off the tremendous money resources of the underworld."

Du Pont has been active against the prohibition movement for years.

Scores Are Killed In Russian Wreck

Details of Crash Come to Light When Employes Go on Trial.

Petrovsk, Russia, June 9 (A.P.).—Another catastrophic wreck on a Soviet railroad, in which an undetermined number of persons were reported killed on May 15, was revealed publicly for the first time today when sixteen railroad employes went on trial charged with responsibility for the accident.

Two crowded passenger trains collided at the Zelonaya station, between Kharkov and Dnieper Petrovsk. Scores of victims were crushed beyond recognition. The prosecutor charged the station master and other employes at Zelonaya were drunk and mixed the signals.

The most recent serious wreck was January, when 50 persons were killed in a collision between a passenger train and a freight near Moscow. Heavy prison sentences were imposed upon those responsible.

WINS AWARD

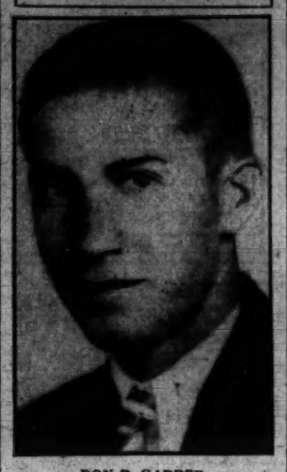

DON B. GARBER.

Don Garber Wins University Award

Duke Alumni Will Make Presentation Soon at Mount Vernon.

Don B. Garber, son of Mr. and Mrs. B. S. Garber, of 2806 Cathedral avenue northwest, yesterday was named winner of the George Washington Bicentennial award made by the Duke University Alumni Association of Washington.

The award, given this year for the first time, is to be made annually to the Duke student from Washington or vicinity "who most nearly emulates and personifies the fine example of citizenship set by George Washington." The selection is based on scholarship, civic attitude or citizenship, character and leadership.

Members of the Duke Alumni Association of Washington will make a pilgrimage by boat to Mount Vernon later this month where the award, which carries with it $50 in cash, will be presented to Garber. The winner was announced by R. E. Thigpen, of the department of tax appeals and secretary of the association.

Clinedinst Painting Presented to V. M. I.

Lexington, Va., June 9 (A.P.).—A working model of a painting begun by B. West Clinedinst shortly before his death has been presented to Virginia Military Institute, and will hang in the Nichols Engineering Building.

The presentation was made by Mrs. Clinedist and her son.

PHILIPPINES DESIRE FREEDOM, IS CLAIM

Camilo Osias Is Speaker at Kiwanis Club Luncheon; Spellers Attend.

Speaking at the weekly luncheon meeting of the Washington Kiwanis Club yesterday, Resident Commissioner Camilo Osias, of the Philippine Islands, impressed upon the Kiwanians how eager natives of the islands are for independence. Mr. Osias implored that the Senate take action on the bill before that body granting independence to the Philippines after a trial period of fifteen years.

Reciting the political status of the Philippine Islands since the Spanish-American War, Mr. Osias informed the Kiwanians concerning the mutual trade advantages of the Philippines and the United States and declared that the probationary independence carried in the Senate bil would prove highly satisfactory to his people.

"We urge that the Senate take some action on our independence inasmuch as the uncertainty of the situation is not good for our people and such action would go far toward bolstering up their waning confidence." Mr. Osias voiced confidence that the United States ultimately will grant his islands their promised independence.

Miss Dorothy Gollnwald, of Des Moines, Iowa, and Kennett Vecil, of Morristown, Ky., champion spellers, were guests of the club, Miss Gollnwald being from the home town of Secretary Charles R. Huff.

President Edwin F. Hill introduced the guests who were welcomed by Kiwanian William Quinter. Kiwanian Claude Owen introduced the speaker.

Arkansas Town Guards Banks on Floyd Scare

Fort Smith, Ark., June 9 (A.P.).—Police and deputy sheriffs were posted about three Fort Smith banks at noon today and guards were placed about the Garrison avenue bridge from Oklahoma, because of information that Charles (Pretty Boy) Floyd, Oklahoma "bad man," was heading for Fort Smith.

Machine guns were mounted to guard the banks and officers were armed with rifles. Officers were notified Floyd and two confederates kidnaped a Negro near Warner, Okla., took his car after abandoning their own, and headed for Fort Smith. The Negro later was released.

GRADUATE

CHARLES F. B. PRICE, JR.,
Who will be graduated from the Manlius School, in Manlius, N. Y., tomorrow. He is the son of Lieut. Col. C. F. B. Price, U. S. M. C., and Mrs. Price, of Quantico, Va. He is the winner of military and athletic merit medals at the school.

Woman Confesses Extortion Effort

Mrs. Hanson Exonerates Husband, Chauffeur for Adm. Sellers.

Long Beach, Calif., June 9 (A.P.).—Mrs. Eloise Hanson, at a preliminary hearing today, confessed an attempt to extort $2,000 from the wife of Rear Admiral David F. Sellers and was held for trial in the superior court.

She exonerated her husband, Paul, chauffeur for Admiral Sellers, from complicity in the scheme. Charges against him were dismissed.

Mrs. Sellers received several threatening notes. Hanson drove the motor car used in trapping Mrs. Hanson and was arrested with her.

Rent your spare room with a Post Classified Ad. Just phone National 4205.

FIRST LADY REVIEWS PARADE OF CHILDREN

100,000 Pupils of Sunday Schools March Before Her in Brooklyn.

New York, June 9 (A.P.).—While Mrs. Herbert Hoover looked on, more than 100,000 children, dressed in white and carrying little flags, marched in the annual parade of the Brooklyn Sunday School Union today.

It was the first time the parade, a custom of more than a century, has been reviewed by a First Lady of the Land, and many little girls in fluttering dresses glanced in awe at her blue-clad figure.

Because it was impossible for the whole line of march to be routed past the stand in Lohg Meadow, a car later took Mrs. Hoover to other parts of the city to view as many of the parade units as possible.

At a luncheon at the Montauk Club, preceding the parade, a large bouquet of yellow and white Talisman roses was presented to the guest of honor, in the name of Brooklyn children.

"I will cherish the flowers for a long time," said Mrs. Hoover, rising impulsively for an extemporaneous thank you, "and the memory of the children always. I have looked forward with much pleasure to this visit. It is inspiring to me to see what you are doing to emphasize on this day what the children must be getting from their teachers on all the 50-odd Sunday school days of the year. It is gratifying to me that you are putting the biblical lessons from ages past into their lives. That is what we need."

Mrs. Hoover left for Washington at 4:26 p. m.

Medford, Mass., June 9 (A.P.).—Mrs. Herbert Hoover will receive an honorary degree of Master of Arts at the sixty-seventh commencement exercises of Tufts College Monday, it was announced by college officials today. President Hoover received an honorary degree of Doctor of Science from the college in 1920.

Lepers Threaten Bucharest.

Vienna, June 9 (A.P.).—Dispatches from Bucharest today said 130 lepers in a colony at Tichilesti had threatenede to march on Bucharest unless they received better food.

Her Friends Try to Help Her . . . but she won't Listen . . . she Doesn't Care

"What am I going to do . . . I'm so nervous I could simply scream." How often have you felt this way yourself?

These Hysterical Women!

CRYING . . . sobbing . . . laughing! Tears in her eyes one minute . . . smiling the next! What a state to be in! She has no control of herself . . . the slightest thing drives her to distraction.

Tired out all the time . . . overwrought . . . nerves strung to the breaking point, she tries to do her work.

She looks old, haggard. She is irritable, unreasonable. Her friends try to help her . . . she won't even listen. She has reached the point where she doesn't even care.

How pitiful it is to see her suffering . . . when it is so unnecessary!

Constant headache, backache, bearing down pains and dizzy spells are robbing this woman of youth, beauty and health.

If she would only give Lydia E. Pinkham's Vegetable Compound a chance to help her . . . how well and happy she could be.

This simple remedy has benefited 98 out of every 100 women who have reported using it.

Don't think that your troubles are any different. Don't think that this medicine won't help you. *It can!* Give it a chance and watch those headaches and backaches yield to its tonic action.

The new tablets are so easy to take. They slip into a handbag as neatly as a compact. And what relief they give during those "trying times"!

But whether you prefer the Compound in tablet form or in liquid form, at least, *try it!* Let it prove that it can do for you what it has done for others. See for yourself what blessed help it can really be.

Try Lydia E. Pinkham's Vegetable Compound in Tablet Form

Java's "Ape-Man" Held To Have Been a Woman

Dr. Ales Hrdlicka Reverses Sex Label on Bones of Prehistoric Creature After Making Special Study in Holland; Brain Cavity Is Large.

(Associated Press.)

The fair sex scores again! The old Java "Ape Man," Pithecanthropus Erectus, oldest known possible ancestor of the human race, has turned out to be a woman.

Study of the skull of the old specimen of this ancient prehuman creature, which died in Java about half a million years ago, says Dr. Ales Hrdlicka, expert on bones and skeletons, shows undoubtedly it was not a male, but a female. His word came in an announcement from the Smithsonian Institution today.

This new light on the sex of Pithecanthropus Erectus is of special interest because "he" or "she" is a sort of missing link between modern man and his theoretical earliest ancestor, from whom many believe both man and apes may be descended.

Pithecanthropus was neither human nor ape, but her bones reveal, says Dr. Hrdlicka, that she was well on the way toward human form.

He has decided that Pithecanthropus was a female from study of the cap, or top, of the skull. This and the lower jaw, a thigh bone and three teeth were unearthed 50 years ago in Java. Even since, scientists have been studying the bones in an effort to reconstruct the appearance and habits of their original owner.

The brain cavity of this strange old great-grandmother, or perhaps great-aunt, of the human race, was about twice as large (in relation to probable body weight) as that of any of the great apes, says Dr. Hrdlicka. It was almost as large as brain cavities of some American Indians.

The Pithecanthropus brain cavity had a capacity of about 900 cubic centimeters. Brain capacity of the largest known gorilla does not exceed 600. The Indian brains run from 910 to 1,000.

The "ape-woman" was about 5 feet 5 inches tall, judging from the thigh bone's length, and past middle age, because the sutures in her skull had grown together.

"Had this creature advanced in its brain size and form by as much again as it stood above that of the known apes, it would be wholly impossible to exclude it from the human category," says Dr. Hrdlicka, "unless it was done by the establishment of a separate genus of creatures equivalent in brain mass and brain differentations to man."

But with present knowledge, he says "the most that appears justifiable is to regard the Pithecantropus as a high primate (man-ape type), as yet uncertain ancestry and no known progeny, far advanced in what may be termed the humanoid direction."

The bones of the ape-man have been kept in the possession of Dr. Eugene Dubois, the discoverer, at Haarlem, Holland, and Dr. Hrdlicka is one of the few scientists who have been given the privilege of examining them. He made a trip to Holland for that purpose.

After the Movies

LORETTA YOUNG—
First National Pictures star

DROP in at a restaurant or come back home—and treat yourself to a perfect late snack. It's a bowl of crisp Kellogg's Corn Flakes, with milk and a bit of fruit. Delicious! Easy to digest. Helps you sleep sounder. Just try it instead of something heavy! *Quality guaranteed.*

Enjoy a bowl of Kellogg's

61,173 miles without motor repairs

. . . on AMOCO OIL and GAS

Public utility truck, inspected by famous public engine testing laboratory, found in excellent condition.*

THERE'S real protection for any motor in Amoco Motor Oil and Amoco-Gas!

Dramatic proof was recently found by a large public utility company that has been using Amoco products exclusively for several years.

One of their trucks that had travelled 61,173 miles over mountainous territory . . . winter and summer . . . on good roads and bad, was examined by a famous public engine testing laboratory and carefully checked for wear. The truck was in good running order, and not a penny had been spent on the motor for repairs.

Here are some of the high-lights of the the report:

Bearings, pistons, and cylinders showed remarkably little wear. Much less than is usual at 20,000 miles!

Valves and seats in good condition. No signs of burning. Clearance within .004" of specifications. Compressions 75-80 pounds.

Crankshaft end play within .003" of specifications.

Fuel consumption 21 miles per gallon, at speed of 25 miles per hour.

Cylinder head free from carbon. Only a very slight coating of sludge on bottom of pan. Pump screen clean.

The owners of this truck were not surprised. Many of their cars and trucks have run over the 50,000 mile mark without carbon removal.

What better proof that Amoco Motor Oil and Amoco-Gas reduce operating expenses and add to the life of *any* car!

The AMERICAN OIL COMPANY
Also maker of Orange American Gas
Washington Office: S. Washington, Va.

* *Name furnished upon request*

AMOCO
AMOCO MOTOR OIL

What better proof *that* **Amoco Motor Oil and Amoco-Gas add to the life of any car . . .**

EVERY DAY MOVIES

By DENYS WORTMAN

"Let's not go in swimming now—there's not enough people on the beach."

THE ONCE OVER

By H. I. PHILLIPS

THE SKYSCRAPER COLLEGE.

AN EASTERN university plans a 30-story skyscraper as a solution to its problem of getting maximum results from mimimum space. The university of the future will expand from the bottom up instead of from right to left.

* * * *

In the college of tomorrow students will sleep in a penthouse, dine in an observaiton tower and spend two of their four college years in elevators.

* * * *

Boys may even refuse to enter college, which can not guarantee an unobstructed view of the surrounding country.

* * * *

They will spend bright college years pressing elevator buttons, arguing with elevator operators and reading corridor directories to find out what floor the Greek professor is on.

* * * *

The campus may be 25 stories above the street and the university dining hall may be considered inadequate if it doesn't afford a view for ten miles on a clear day.

* * * *

By 1950 the only way to distinguish a college from a cloak and suit center will be by the dialects and gestures.

* * * *

Mother will write the college president to find out if the institution is a "walk-up," and father, before sending Junior there, will want to know whether it has uniformed doormen.

* * * *

"Higher education" may be interpreted as any instruction received above the thirtieth floor.

* * * *

Rubber plants will replace the hallowed elms of university tradition, the class ivy will have to be planted in a window box and the boy who voted the man who has done most for dear old Siwash will be the fellow who led the student uprising in favor of fewer locals and more expresses.

* * * *

In such a college the parents will have the satisfaction of knowing their Wilbur has prepared for life's struggle in an institution, which had everything the Steel Corporation and the Building Trades Union could provide.

* * * *

But, best of all, the skyscraper college will bring about a cohesion of interests and a more democratic spirit. Social contacts can never perish in a building with ten elevators.

Razzle dazzle! Razzle dazzle! Sis! Boom! Ah! 63 floors of dead languages— Rah! Rah! Rah!

BULL'S-EYE!

MR. OWEN D. YOUNG is a happy phrase maker. One of the causes of the present trouble, he says, is emphasis on specialization, which produces too many executives who "know more and more about less and less."

"The bell has rung for pussyfooters and trimmers," declares Dr. Nicholas Murray Butler. Yes, but they're getting one of those famous Chicago long counts.

ANYTHING, NOW.

Gov. Roosevelt has blossomed out with a "spokesman." It would surprise nobody now if he took to riding in locomotive cabs, kissing strangers' babies and being photographed in Indian feathers.

A new Einstein theory is reported ready for publication. Oh, well, it will be much easier than trying to understand either of the major parties' political platforms.

FORTIFIED WITH "THE GOODS."

Habit is a hard master, and there is a report that Judge Seabury, in displaying a new summer suit the other day to the folks at home, said, "I show you this check."

(Copyright, 1932.)

Money in Circulation Shows Gain for Month

(Associated Press.)

If you had less than $43.85 in cash at the beginning of this month you were below the average. That amount for each man, woman and child in the United States—or a total of $5,479,288,334—was in circulation.

The aggregate amount, the Treasury announced yesterday, represented an increase for the month of $14,661,373, a per capita gain of 9 cents. Money in circulation on the corresponding day of last year was $4,702,275,432, equivalent to $37.92 per capita.

Stock Market Inquiry Delayed.

(Associated Press.)

Resumption of the Senate banking committee's stock market investigation was postponed yesterday by Chairman Norbeck until next week. The committee had planned to continue its inquiry this week, but Norbeck said William A. Gray, counsel, would not be here.

Daily Cross-Word Puzzle

ACROSS.

1 Deep cavity in the ground
4 To mistake
7 Cavils
12 A collection of pieces of information
13 Shelter afforded by object in a wind
14 Musical drama
15 Wrinkled
17 The garden-dormouse
18 Large woody plant
19 Deprive of office
21 A closed car
23 Organ of hearing
24 A southern constellation
27 Units of measure of sheets of paper
29 An image
30 Pad
33 Metallic ornament
35 Vainly
36 Abounds
38 Pedal digit
39 Dark, oily liquid
40 Amassed
44 Fixes eyes in steady gaze
47 Cause to wither
48 More contemptible
50 Shortened
52 Deputy
53 Attempt
54 Ocean
55 Reposes
56 Perceive
57 Finish

DOWN.

1 Sunders
2 Accustom
3 Conquered
4 Addition to house
5 Certain tall grasses
6 Free from a claim
7 Hue
8 Imitates
9 Peruses again
10 For
11 Posed
16 Adorned with a certain precious stone
20 An adhesive mixture
22 Born
25 Fish eggs
26 Entirely
28 Fragrant oil
29 Be persistent
30 Small bird
31 Bustle
32 Confers prosperity upon
34 Imaginary evil spirit
37 Builds
39 A pastry (pl.)
41 Let
42 Consumed
43 Anticipatory terror
45 Portable canvas lodge
46 Infallible
48 Any tribunal
49 The latter part of life
51 A cereal grass

YESTERDAY'S ANSWER.

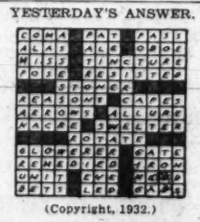

(Copyright, 1932.)

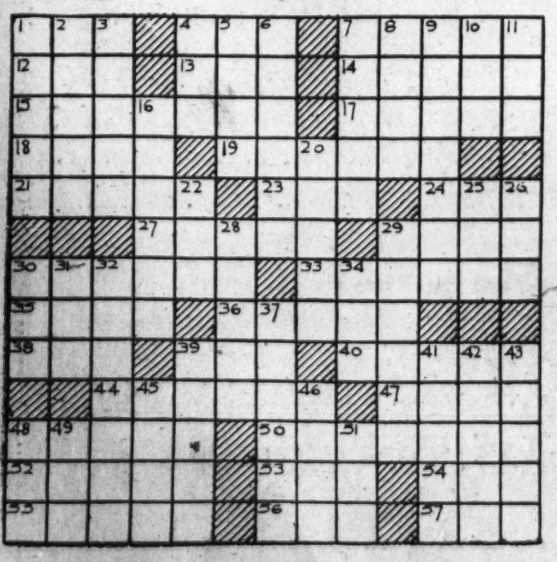

MINUTE MOVIES

(All rights protected by the George Matthew Adams Service. Trade Mark Registered U. S. Patent Office.)

By Ed Wheelan

GASOLINE ALLEY

Don't miss this feature in colors in The Sunday Post.

Tree Sitting Is in Again

BUCK ROGERS, 2432 A. D.

Attacked

More strange adventures in full color page every Sunday.

By Phil Nowlan and Dick Calkins

BOBBY THATCHER

The Evidence

By George Storm

THE GUMPS

Follow the Gumps in the Colored Comic Section of The Sunday Post

Out of the Dim, Dark Past

WINNIE WINKLE, THE BREADWINNER

See the Winkle Family in colors in The Sunday Post.

Winnie Takes French Leave From the Count

Baby Mine

The Homemaker

By NANCY CAREY

A Real Picnic Menu.

FRIDAY already, which means plans for the week-end must see the light of day in our column this morning. I wonder how many of us are planning picnics for tomorrow or Sunday. In the event we are, suppose we include a menu—one that is easy and yet has an air of deliciousness about it that makes of our outing a real picnic.

PICNIC MENU.
Whole Boiled Tongue
Potato Salad
Deviled Eggs
Cream Cheese Sandwiches on Whole Wheat Bread
Olives Pickles
Homemade Fruit Ice Cream
Chocolate Layer Cake
Filled Cookies
Coffee Ginger Ale Milk

And for those of us who are not picnicking over the week-end here is an indoor supper menu for tomorrow night and a dinner menu for Sunday.

SUNDAY'S DINNER.
Fresh Fruit Cup
Sweet Mixed Pickles
Rolled Shoulder of Veal with Vegetable Sauce
Pan Roasted Potatoes
Buttered Asparagus
Pineapple and Cucumber Salad
Cherry Pie
Coffee

SATURDAY'S SUPPER.
Cold Sliced Meats
Macaroni Salad
Poppy Seed Tea Muffins
Angel Food Whip with Fresh Strawberries
Iced Tea

Macaroni Salad.

4 ounces macaroni
2 quarts water
2 teaspoonfuls salt
10 radishes
2 tablespoonfuls chopped parsley
1 cupful mayonnaise
1 onion
2 stalks celery
1 raw apple

Cook macaroni in boiling, salted water. Drain and cool. Add five sliced radishes, chopped onion, apple and celery. Mix thoroughly, add mayonnaise and mix again. Mound on bed of lettuce and garnish with remaining radishes and choped parsley.

Poppy Seed Tea Muffins.

2 cupfuls flour
3 teaspoonfuls baking powder
1 tablespoonful sugar
½ teaspoonful salt
2 eggs
1 cupful milk
4 tablespoonfuls melted shortening
2 teaspoonfuls poppy seed

Sift together flour, baking powder, sugar and salt. Add well-beaten eggs, milk, melted shortening and poppy seeds. Mix well. Half fill greased muffin tins and bake in a 400-degree oven for twenty minutes.

Angel Food Whip with Fresh Strawberries.

Break angel cake into small pieces. Whip lightly into a half pint of cream, beaten stiff. Add one-half cupful of crushed and sweetened strawberries. Chill thoroughly and serve in glasses. Garnish with whole berries.

Angel Food Cake.

8 egg whites
1 cupful sugar
1 cupful flour
1 teaspoonful cream of tartar
¼ teaspoonful salt
¾ teaspoonful vanilla

Beat the egg whites until frothy, then add cream of tartar and continue the beating until eggs are stiff. Add sugar gradually. Sift flour and salt four times, then fold into the egg mixture and add vanilla. Bake from 40 to 50 minutes in unbuttered angel cake pan. After cake has risen and begins to brown, cover with buttered paper.

Nancy Carey

(Copyright, 1932.)

Refreshing Summer Beverages.

Summer days are thirsty days! And there are so many occasions when a sparkling, icy drink is most refreshing and welcome. It may be after a tiresome shopping day in town, a brisk game of tennis, or, perhaps, when friends "drop in" of a hot afternoon or evening. It really doesn't matter, for in our new folder you will find many suggestions for easily prepared, appropriate beverages—all equally delicious.

Send your request and a stamped, self-addressed envelope, to Nancy Carey, The Washington Post.

Interpreting the Mode

By DARE

The matron of honor in a most sophisticated play wore this outfit in soft taffeta—blue, red, purple and gray tones throughout.

NEW YORK, June 9.—Have you a little can of paint in your home? 'Nif not, why not? Now that I'm at Dawn Mirage, a be-e-e-eg California ranch, you know—I get echoes of Olympic games and things that waft themselves up here on the wings of the aeroplane I haven't bought yet—even though I sometimes fly it.

Well, and what has that to do wit' a canna-paint? Everything.

Because the most patriotic of my youngish friends—they's the patriotic kind, you know—are taking to painting their own cars. Yes, and dad or maybe hubby having cut them down from say, Pierce-Sparrow-Sulza size to the kind of a car that is as diminutive as it's name is spelled (figger it our fer yerself). As I was saying—maybe dad or hubby isn't delighted and charmed with the sight of the lovely lady herself painting her own "bug." And painting it blue, dahr-lings. With a red stripe, or maybe red wheels—depending upon the skill of the painteress. And why? So she can wear white and be all Olympic—Bicent'nnial—Parisian—Modish in her red, white and blue.

* * * *

Always on the lookout for novelties, even if we don't just casually say "wrap it up" any more—we ran into an ink well which we almost couldn't live without. 'Cause it was round—so round that you were sure it would roll over and over—and it doesn't at all. It does roll upside down, and there is another color ink—without a single speck of the other ink falling out. Sort of hourglass idea—notice? One would keep the mauve ink in one side, for love letters and po-o-o-oahems, and the hard, bitey black kind of ink to answer "please remit" letters with.

That is, if one could have it!

* * * *

Matrons of honor sometim walk away with the wedding! Least, one did in a recent and very funny play produced in Paris * * * and she wore a rather stagey but certainly delightful outfit, which I thought you might like me to sketch for you.

The bodice in an odd shade of blue, the skirt in several shades of perfectly blended reds, blues, purples and gray tones—and, oh yes, a bit of cerese—and the top of the long gray gloves, as well as the tiny muff, are of velvet petals in all the colors in the skirt.

June brides do well to choose bridesmaids and mammas, or matrons of honor, with care!

Two bandanna hankies, five minutes time, this week's illustrated leaflet—and you can have the most flattering and practical and enveloping and easily laundered little apron you ever saw!

It's just so perfect that if you don't like the idea or the apron when you get the leaflet, you can send it back—either or both—collect! Your stamped, self-addressed envelope is what you have to send for this—that makes 2 cents for the letter addressed to the Dare Department of The Washington Post and 2 more for the return envelope that is going to have the leaflet in it. Then your hankies cost 5 or maybe 10 cents apiece—and you have a millyun dollah apron—promise. Hurry!

Au revoir!

(Copyright, 1932.)

Culbertson on Bridge

By ELY CULBERTSON

341.

MAKING INFERENCES SERVE YOU.

"THE 'ifs' that are heard in every Bridge game after a close hand is over and the second guessing starts are not always on the basis of seeing all the cards," Mr. Richard L. Frey, one of the strongest Contract players in the United States, recently remarked.

By far the greatest difference between the merely good player and the expert is not in the skill with which the cards are played. It is a matter of analyzing the "ifs" during the hand instead of after it. It is a question of utilizing all the information in the bidding and the play to draw those amazingly accurate inferences which, even to the kibitzer who has seen more than one hand, make the resulting play seem almost uncanny.

Mr. Frey, in a recent Rubber game, held the South hand below, which quite conclusively demonstrated the value of deducting inferences. In this hand Mr. Frey was able to defeat what looked like a lay-down four heart contract by determining immediately after the Opening lead that there was probably only one way the hand could be beaten—and guessing right.

East—Dealer.
Both sides vulnerable.

	♠ K Q 6 5 3 2 ♡ — ◇ Q 10 8 6 3 ♣ 10 3	
♠ — ♡ K Q J 10 4 3 ◇ J 9 7 5 4 2 ♣ 9	N W E S	♠ A J 10 9 4 ♡ A 8 7 6 ◇ A ♣ K 7 5
	♠ 8 7 ♡ 9 5 2 ◇ K ♣ A Q J 8 6 4 2	

The Bidding:

South	West	North	East
			1♠
2♣	2♡	Pass	4♡
Pass	Pass	Pass	

Mr. Frey describes the play of the hand as follows:

"North opened the Ten of clubs. East played small. How would you now play the South hand?

"Here is where South asked himself some 'ifs'—and drew the proper inferences from the answers. It was apparent from Dummy's and South's distribution that both West and North were probably long in diamonds; upon North's diamond holding hinged whatever chance there was to defeat the contract.

"If West played the hand to ruff out his diamonds (which appeared likely), South could get only one overruff of Dummy, and even though he led a trump back then, West could ruff two more diamonds, if necessary, because South could never get in again to lead a second round of trumps. There was a very slight risk that West had two clubs and North a singleton, but this was decidedly minimized by the fact that west almost certainly had at least five hearts, and North could therefore hold no more than one. South therefore overtook partner's lead of the Ten of clubs and returned the deuce of hearts. Here is the rest of the hand and the subsequent play. You will note that when South overruffed Dummy on the second round of diamonds, his second lead of trumps prevented Declarer from winning more than 2 diamond tricks, and the contract was defeated.

The Play:

Trk.	N.	E.	S.	W.
1	♣10	♣5	♣J	♣9
2	♣2	♡6	♡2	♡2
3	◇2	◇A	◇K	◇2
4	♣3	♣A	♣7	◇4
5	♣5	♣4	♣8	♡4
6	◇6	♡7	♡9	◇5
7	♣6(1)	♡A	♡5	♡10
8	♣Q	♣9	♣6	♡J(2)
9	◇8	♣7	♣2	◇7
10	♣3	♣K	♣A	♡Q
11	◇10	♡8	♣6	◇9
12	♣K	♣10	♣8	♡K
13	◇Q	♣J	♣Q	◇J

"1—A safe discard because there are now only two reentries into Dummy, and a necessary discard because the club must be retained to prevent an end-play.

"2—No play will matter now. West must lose 2 more tricks.

"Note that if South fails to lead a trump at the second trick, West can ruff out two diamonds in Dummy (South can overruff only once) and make the hand."

This was, of course, a brilliant defense and one that well merited the congratulations of his opponents, but West, if he had been as accurate at drawing inferences as South, could have planned the play so as to make his contract. It may interest you, with the description of the defensive play here given, to figure out for yourself how West should have frustrated South's brilliant defense.

TODAY'S POINTER.

Good Bridge, both in the bidding and in the play, is a matter of drawing correct inferences from the facts known or assumed. The chief difference between the good player and the expert is that the latter draws more inferences and draws them more accurately.

TOMORROW'S HAND.

The bidding and play of the hand printed below will be discussed tomorrow.

South—Dealer.
North and South vulnerable.

	♠ A K 4 ♡ K 9 2 ◇ Q 9 6 ♣ A K 8 2	
♠ 8 6 3 2 ♡ Q 10 6 ◇ 5 4 ♣ Q 9 6 5	N W E S	♠ Q 10 9 ♡ J 8 7 5 ◇ 10 2 ♣ 10 7 4
	♠ J 7 5 ♡ A 2 ◇ A K J 8 7 3 ♣ J 3	

Study the hand, decide how you would bid and play it and then compare the results you obtain with those shown in tomorrow's article.

(Copyright, 1932.)

THE NEW Jelleff's
1216-1220 F Street N.W.
An American Design For a Woman
Sheer Bordeaux Crepe
$39.50

An American designer who knows to perfection what American women can wear! Consider how stunning you'd look in this Bordeaux red sheer crepe . . . how beautifully it would go traveling . . . shopping . . . dining! The surplice line fits darlin' . . . the sleeves are full, and the single white flower accents its simplicity.

SECOND FLOOR DRESS SHOPS.

Annapolis Expands Summer Courses

Submarine and Aviation Classes Arranged for 500 Midshipmen.

Special to The Washington Post.

Annapolis, Md., June 9.—The scope of the summer course of instruction in aviation for second-class midshipmen has been extended to include practical engineering, engineering and navigation, aboard vessels of the submarine and torpedo boat destroyer type, it was announced at the Naval Academy today.

To carry out this course the submarine R-13, under command of Lieut. S. C. Cheever, and the destroyer Reuben James, Lieut. C. B. White commanding, have arrived here. A squadron of a dozen planes are being used for aviation and flight tactics, the course of instruction being chiefly ground work.

The addition of engineer and navigation instruction is in fulfillment of a plan launched a year ago, but no suitable vessels were available at that time. There are more than 500 midshipmen in the class taking the combined courses.

Excursion Planned By School Class

Maryland Park Graduates to Spend Day at Seaside Park on Chesapeake.

The graduating class of Maryland Park High School, Seat Pleasant, Md., will hold an excursion tomorrow to Seaside Park, Chesapeake Beach. This is the fifth annual school outing arranged by the principal, William D. Himes, and the student council.

The seniors will be entertained by the principal and Mrs. Himes at their summer cottage at Bay Crest at luncheon and will spend the remainder of their time at Seaside Park.

The senior class play will be held tonight in the school auditorium. Tuesday night will be the senior-alumni dance, and next Thursday the 40 graduates will receive their diplomas. Dr. Samuel M. North, of the State department of education, will be the speaker at the graduation exercises.

Learn the power of tiny messages in Post Classified Ads. Low cost and quick response. Just phone National 4205.

Advice on Gardening

By JANE LESLIE KIFT

GROWING PLANTS FOR YOUR AQUARIUM.

PLEASE note that I say growing and not living plants, for if you will select the proper varieties they will do far more than simply live.

The aquariums of today are more than glass bowls; they are works of art, and while beauty of line has been emphasized, the designers of these miniature pools have not lost sight of the fact that these same colorful bowls are to hold living fish and plants.

No aquarium is ever complete without a few plants. These must be present for the proper balancing of the life in the bowl, as they maintain the supply of oxygen necessary if the fish are to live in the water.

If you have a fish bowl for the first time, you will be surprised at the pleasure you derive from watching the growth of both the fish and the plants.

The number of aquatics that will grow in your garden pool are legion, but for a fish bowl which may be kept in the house or in summer on your porch the number is limited. In passing through the fish section of the pet shops or large stores I see many varieties of aquatics for sale. Some of these I know are quite unsuitable for growing in small bowls. They won't live a month.

The owner of a small aquarium is usually ambitious to have it filled, so, instead of buying one plant he buys three. The result is either that they die from being overcrowded or from the fact that they are incompatible, so, instead of the "survival of the fittest," it is usually the death of all.

In a small bowl you can grow only one plant successfully. There is no better variety for a small aquarium than fanwort. Even this plant must have some soil in which to grow. One successful person I know plants the fanwort in a thumb pot (the smallest pot manufactured). She previously fills the pot with a rich, alluvial soil, which she gets from a nearby marsh. After placing the pot in a convenient place in the aquarium she completely hides it with sand. The sand has a twofold purpose: it adds to the beauty of the bowl, and it keeps the soil from being washed from the roots of the plant. Another person I know plants the fanwort in a white celluloid napkin ring. The ring is hidden in the sand.

When purchashing aquatics ask the dealer to show you fanwort (Calombe Çaroliniana), eel grass (Vallisneria spratis) and water milfoil (Myriophyllum).

Any of these plants are practical, but if your bowl is small never use more than one variety.

All readers' questions on growing and care of indoor and outdoor flowers and floral decorations for social functions will be answered by Miss Kift, directly in this column if addressed in care of The Washington Post, or directly to readers if a self-addressed, stamped envelope is supplied.

(Copyright, 1932.)

How to Keep Well

By DR. W. A. EVANS

To the limit of space questions pertaining to hygiene and prevention of disease will be answered in this column. Personal replies will be made to inquiries, under proper limitations, when return stamped envelope is inclosed. Dr. Evans will not make diagnosis or prescribe for individual disease.

CURES FOR HABITS.

A CONSIDERABLE part of the letters that come to this department relate to disorders for which the remedy lies in change of habits. Most of those who write such letters want to know of some drug which will cure them.

In most instances drugs offer them nothing. In some cases drugs have a limited and temporary field of usefulness, but in the long run things come back to the necessity of change of habit.

Our habits are the ways in which we do things. They are our grooves, in which we run with least friction to ourselves, and with least thought and attention on our part. We follow them about as automatically and thoughtlessly as birds follow their instincts. In fact, there have been psychologists who have said habits are instinctive.

The sum of the whole matter is that a man changes his habits for himself. Nobody can change them for him. He leans on himself, and any effort he makes to lean on others is a failure. He may get suggestions or advice from others, physicians included, but no good will come of it unless he makes the needed changes for and by himself.

Constipation is a habit. We make no particular headway in curing it unless we so regard it. It is a bad habit. The only satisfactory remedy is to substitute a good habit for the bad one. Poor sleeping is a bad habit. The only satisfactory cure for it is to develop a good habit. Good sleeping is an attribute of the body. Poor sleeping is an acquired capacity. Babies sleep easily; they keep awake with difficulty. Man acquires by practice the art of sleeping poorly. He indulges in hatred, anger, jealousies, envies, anxiety, fear and other violent emotions, and hard thinking when he should be indulging in physical, mental and emotional relaxation. When he acquires the habit of relaxation as sleeping time comes he sleeps like a baby. And in the long run there is no other cure.

In recent weeks we have read of a drug that is being used to break the opium habit. It is used to remove the appetite, or cell hunger, for the drug. Let us hope that it is successful. But even if it is, it will not be a complete cure. It will still remain true that the cure of habit disorders is up to the addict. The cell hunger of the opium addict is only one part of his abnormality, and, at that, one which is acquired rather late in the development of the habit. To remove that appendix, or superstructure, is advisable. But cutting down the tree does not convert a wood into a cultivatable field. The stumps must be grubbed up or removed some other way. Men with drug habits, including the alcohol habit, are not cured until they have grubbed up their stumps.

These are but a few of a long list of disorders that are the result of bad habits. There are many others. They relate to nearly every field. In some, medicines have a minor place. The sufferer is lucky if he does not put too much dependence on them. This is true of all other forms of outside help. Self-help is what counts in the long run when it comes to bad habits. Crutches are useful temporarily, but finally a man must walk alone, and that should be his objective.

(Copyright, 1932.)

What Today Means

By MARY BLAKE

"GEMINI."

IF June 10 is your birthday, the best hours for you on this date are from 7:30 a. m. to 9 a. m., from 2 p. m. to 3:15 p. m. and from 6 p. m. to 8 p. m. The danger periods are from noon to 1:30 p. m. and from 9:30 p. m. to 11 p. m.

Fate will leave you a rather free hand on June 10, and you can either pat yourself on the back for your successes or kick yourself for your failures. Golf and tennis enthusiasts should find themselves in good playing form and should take home some good scores. See that fire insurance policies are not run out.

Children born on this June 10 will have inflammable emotions, fiery tempers, generous hearts and clever brains. They will be outspoken and tactless, but never mean or underhanded. They will be indifferently interested in their school work, and will not strive for scholarships.

As a June 10 person, you are much a creature of environment, taking your color, chameleon fashion, from the leaf that covers you. Life to you is a drama, and you play the part the moment allots, and adapt yourself to your fellow actors. Your ideas are not set, your convictions are not solid and your tastes are not definite. Your ultimate character may be traced to the vital influences which surrounded your life during it chrysalis period. For this reason, there are few June 10 characters who closely resemble each other.

You possess an easy going optimism, and you have great expectations for "tomorrow." You often leave things to luck, when foresight and effort are sadly needed. You are only guilty of hard work when necessity drives you to it. You are an artist at killing time, and are not bored with doing nothing. You need to be driven with a tight rein and ever mindful spurs in order to keep you up to mark. An ambitious partner, especially matrimonial, would be your making, if not your comfort. You do not worry and let your troubles overtake you before you give them notice.

In your generosity you often promise more than you can perform. You are not selfish, and are capable of great sacrifices for the sake of another.

Successful people born on June 10:

John Morgan, professor in the Medical College of Philadelphia.

James Barbour, Secretary of War and United States Minister to England.

John Jacob Astor 3d, capitalist.

Frederick Albert Cook, explorer.

Caroline Hazard, educator.

Minot J. Savage, Unitarian clergyman.

(Copyright, 1932.)

How to Be Beautiful

By ELSIE PIERCE

Hard Water a Menace to Facial and Hair Shampoo.

OF the several reasons why a definite prejudice has been built around soap and water cleansing for the skin, hard water is perhaps the first and foremost.

Within the past few months I have overheard two statements, one on the part of a gentleman here from Europe who enjoyed a glass of clear, cold, pure drinking water in New York and exclaimed "you have the best water in the world." And only recently, in a small town out West, I agreed with a traveling companion who decried the fact that "we Americans certainly have our share of bad water."

Personally, I do not use soap very frequently for facial cleansing, but I do have my favorite bath soap and have carried that with me on my recent lecture tour. One day it will work up the creamiest, richest lather and the very next it stubbornly refuses to give me any suds to speak of. The fault, of course, lies with the hard water that so many sections of the country have to contend with.

Hard water is bad not only because it is almost impossible to work up a copious lather with even the finest soap, but also because rinsing becomes so very difficult. When hair is shampooed in hard water, even if the liquid soaps are used (and only soaps in jelly or liquid form should be used for shampooing), the soap usually forms a sticky curd that is difficult to rinse off thoroughly. And insufficient rinsing often causes what we call "soap dandruff," which can be quite as troublesome as any other type of dandruff.

Water Softeners.

Fortunately there are various water softeners that tend to offset to no small degree the hard-water menace. If nothing else is possible, simple boiling will help. Then there are starch products especially prepared to soften the water, perfumed luxurious products of various kinds. There are special "hard water" soaps chemically treated so that they will lather copiously and also dissolve quickly, making rinsing the simple thing it should be.

Cornmeal, almond meal and rolled oats—all the meals, in fact, have won acclaim as water softeners. These may be added to the bath or the basin for facial cleansing. Just enough should be used to make the water a milky color. For the swarthy or oily skin a few drops of tincture of benzoin may be added to the water. For the sensitive skin, the little meal bags are delightful. These are very easy to make at home. Take a piece of cheesecloth, cut about six inches square, in the center of this square place a generous tablespoonful of cornmeal, almond meal or rolled oats, mixed with teaspoon (leveled off) of your favorite soap, finely shaved. Then gather up the edges, wind around a few times so that the soap and meal mixture is held securely in the center, or better, tie the edges. Allow this to steep in warm water for a few minutes, then wash face, gently, upward and outward with the little bag. Rinse thoroughly in the milky water, then in clear warm water several times and finally in cold.

For the hair, the lemon and vinegar rinses are recommended to cut the soap curd that is induced by hard water.

My bulletin called "Soap Suds" is still available, also my bulletin on "Hair Rinses," if you will send self-addressed, stamped envelope for them.

Elsie Pierce

Elsie Pierce, famous beauty lecturer, will answer any questions on beauty you wish to ask her. Address Miss Pierce, in care of The Washington Post, inclosing a stamped, self-addressed envelope.

(Copyright, 1932.)

Fifth Avenue Fashions

A youthful air makes this dress most attractive for spring. It is equally suited for the miss or the matron.

Carried out in a navy and white printed crepe silk, collar and sash of plain blue crepe, would be delightfully wearable.

A similar scheme with vivid red would be snappy.

Style No. 2875 is designed for sizes 36, 18 years, 36, 38, 40, 42 and 44 inches bust. Price of patterns, 15 cents.

Beige crepe silk is adorable with brown collar, buttons and sash. Or you can wear a brown leather belt, if you like.

For summer, linens, pique, batiste prints and cotton mesh are nice mediums.

Size 36 requires 4¼ yards of 39-inch material with 1 yard of 35-inch contrasting.

Our new Fashion Magazine points the way to better dress and will help you economize.

You can save $10 in patterns, material, &c., by sending 10 cents for this book to Fashion Department, The Washington Post, Fifth avenue and Twenty-third street, New York City.

No. 2875. Size.....

Name.....

Street Address.....

City. State.

Air Attractions

10 a. m. (WRC)—"Shut-In Hour"—U. S. Marine Band.

10:45 a. m. (WMAL)—Talk by Jessie Dell.

11:30 a. m. (WOL)—Preview of Coming Attractions.

3:15 p. m. (WRC)—"London Assurance"—Radio Guild.

6:15 p. m. (WMAL)—Rose Chanelle, Rudy Schramm's Orchestra.

6:15 p. m. (WRC)—George Reid, One-Man Minstrel Show.

8 p. m. (WMAL)—Edwin Franko Goldman's Band.

8:35 p. m. (WOL)—"Rip Van Winkle"—Northern Dramatic Co.

9 p. m. (WRC)—Associated Glee Clubs of America.

9 p. m. (WMAL)—Alex Gray, baritone.

9:30 p. m. (WRC)—Erno Rapee, with Orchestra.

10:03 p. m. (WRC)—Pickens Sisters.

On the Air Today

FRIDAY, JUNE 10.

WRC—National Broadcasting Co. (316 Meters, 950 Kilocycles.)

6:30 a. m.—Exercises.
7:00 a. m.—On the 8:15.
7:15 a. m.—Morning Devotions.
7:30 a. m.—Cheerio.
8:00 a. m.—Gene and Glenn.
8:15 a. m.—Top o' the Morning.
8:30 a. m.—Flying Fingers.
8:45 a. m.—A. & P. Food Program.
9:00 a. m.—Pie Plant Pete.
9:15 a. m.—Fresh and Dr. Rose.
9:30 a. m.—The Strolling Fiddler.
9:45 a. m.—Betty Crocker.
10:00 a. m.—"Shut-In Hour," by the U. S. Marine Band.
11:00 a. m.—O. E. Circle.
11:15 a. m.—"The Real George Washington," by Charles Colfax Long.
11:30 a. m.—On Wings of Song.
11:45 a. m.—"Let's Go to Market," by Wilma Rice.
12:00 (noon)—Jack Perils Orchestra.
12:30 p. m.—National Farm and Home Hour.
1:30 p. m.—Synnepators.
1:45 p. m.—Tales of the Great Northwest," by Gray McClintock.
2:00 p. m.—Three Shades of Blue.
2:15 p. m.—Adventures in Hobby Riding," by Everett Whitmyer.
2:30 p. m.—Woman's Radio Review.
3:00 p. m.—Betty Moore, Decorating Notes.
3:15 p. m.—Radio Guild, "London Assurance."
4:15 p. m.—Skippy.
4:30 p. m.—Echoes of Erin.
5:00 p. m.—Waldorf Astoria Orchestra.
5:30 p. m.—Peddlers Three.
5:45 p. m.—Royal Pilson Program.
6:00 p. m.—Amos 'n' Andy.
6:15 p. m.—George Reid, the One-Man Minstrel Show.
6:30 p. m.—Diamond Sparklers.
6:45 p. m.—Goldbergs.
7:00 p. m.—Cities Service Orchestra, Jessica Dragonette and Cavaliers.
8:00 p. m.—Cliquot Club
8:30 p. m.—Ford's Dance Orchestra.
9:01 p. m.—Associated Glee Clubs of America.
9:30 p. m.—Erno Rapee With Orchestra.
10:00 p. m.—Last Minute News.
10:02 p. m.—Pickens Sisters.
10:15 p. m.—Vincent Lopez Orchestra.
11:00 p. m.—Ralph Kirbery, Dream Singer
11:06 p. m.—Hotel Pierre Orchestra.
12:01 a. m.—Teddy Black's Orchestra.
12:00 (midnight)—Earl Hines' Orchestra.
12:30-1:00 a. m.—Terrace Gardens Orchestra.

WMAL—Columbia Broadcasting System. (478.9 Meters, 626 Kilocycles.)

8:00 a. m.—Jack Little.
8:15 a. m.—Morning Minstrels.
8:45 a. m.—Old Dutch Girl.
9:00 a. m.—Warren Sweeney, pianist.
9:15 a. m.—Frank Crumit and Julia Sanderson.
9:45 a. m.—Irving Kaufman.
10:00 a. m.—Capitolators.
10:30 a. m.—Ida Bailey Allen.
10:45 a. m.—Among the Women of Washington, Jessie Dell. "Equal Status for Men and Women."
11:00 a. m.—Ted Brewer's Orchestra.
11:30 a. m.—Oriental Program.
12:00 (noon)—George Hall Orchestra.
12:30 p. m.—Musicale.
1:00 p. m.—Lotus Orchestra.
1:30 p. m.—Elizabeth Northrup, songs.
1:45 p. m.—Barbara Maurel, contralto, Virginia Arnold, pianist.
2:00 p. m.—Salon Orchestra.
2:30 p. m.—Arthur Jarrett.
2:45 p. m.—Charles W. Gilmore, U. S. National Museum, "Concerning Dragons."
3:00 p. m.—Grab Bag.
3:15 p. m.—Light Opera Gems.
3:30 p. m.—Kirk Miller.
3:45 p. m.—Piano Pictures.
4:00 p. m.—John Kelvin, Irish tenor.
4:15 p. m.—Friedman Orchestra.
4:45 p. m.—News Flashes.
5:00 p. m.—Merrymakers.
5:15 p. m.—Friedman Orchestra.
5:45 p. m.—News Flashes.
6:00 p. m.—Kirk Miller.
6:15 p. m.—Howard Moore, baritone; Mina Andrews, pianist.
6:30 p. m.—Catholic Hour.
7:00 p. m.—Organ Recital by Paul DeL. Grelle.
8:30 p. m.—Barfield Players.
8:45 p. m.—Orange Crush Bottlers.
9:00 p. m.—Dinner Music.
9:15 p. m.—Jimmy Harrison, pianist.
9:30 p. m.—Simple Simon Sisters.
9:45 p. m.—On Wings of Song.
10:00 p. m.—Edith Virden Smith Program.
10:30 p. m.—Today in Sports.
10:45 p. m.—Rhymes and Rhythms.
11:00 p. m.—Jon and Harry.
11:30 p. m.—Northern Dramatic Company, "Rip Van Winkle."

WJSV—Incorporated. (244 Meters, 1,466 Kilocycles.)

10:00 a. m.—Music.
10:58 a. m.—N. A. A. Time Signal.
12:00 (noon)—Dance Music. Ballads.
1:30 p. m.—Shared Hour.
2:00 p. m.—Musical Memories.
2:30 p. m.—Naval Hospital Requests.
4:15 p. m.—Gaither Gray.
4:30 p. m.—Music.
5:30 p. m.—News Flashes.
5:45 p. m.—Adventure Club
6:00 p. m.—Mohawk Radio Revival.
7:00 p. m.—With the Composers.
7:15 p. m.—James Wildasin, baritone.
7:30 p. m.—Kalua Boys.
8:00 p. m.—Beverly Mae, baritone.
8:15 p. m.—Bodifer Wilson, tenor.
8:30 p. m.—Dance Orchestra.
9:00 p. m.—Fred Henrieson, pianist.
9:30 p. m.—Walter T. Holt Pretted Ensemble.
10:00 p. m.—News Flashes.

BALDERSON'S BARGAIN SALE

ROSES

Friday and Saturday, June 10th and 11th.

Several thousand fine, large, healthy 3-year-old. These select varieties have sold as high as $3 apiece.

Souvenir de Claudius Pernet—The most dependable yellow.

Premier Supreme—So dark a pink that it approaches red.

F. R. Pearson—Beautiful shade of red. Large Blooms.

Talisman—Maroon, orange, and gold. A gorgeous blend of color.

Briarcliff—Rich Shell Pink.

19c each; 5 for 90c

GERANIUMS Large, Healthy Specimens, in Bloom. 10c each; $1.00 per dozen.

HARDY PERENNIALS—Large Selection, Including:
Delphinium, Coreopsis, Iris, Sweet William, Columbine, Phlox, Sedum, Hollyhock
20c ea; $2.00 per doz.

Foxglove In large pots, from 2½ to 3 feet high, in full bloom. Must be seen to be appreciated.
45c each; 3 for $1.25.

Peonies In bloom. Large clumps. $1.25 each.

Fuschia—Large, healthy specimens, in 5-inch pots. 30c each.

Canna Bulbs—A nice assortment. Leading varieties. 25c per doz.; $1.90 per hundred.

Gladiolus Bulbs—A number of leading varieties. 40c per doz.; $3.00 per hundred.

Dahlia Bulbs—Nice variety. 15c each; $1.50 per doz.

Balderson's Washington Lawn Seed—Mixed from highest grade grasses. 40c per lb.; 5 lbs., $1.75; 10 lbs., $3.25.

BEDDING PLANTS
Extra Quality, Large Selections
Begonias, Coleus, Petunia, Marigold, Ageratum, Wandering Jew, Lantana, Snapdragons, Scarlet Sage, Cannas, Vinca Vine
7c each; 75c per doz.

Balderson's Washington Shady Lawn Seed—Mixed from highest grade shade tolerant grasses. 40c per lb.; 5 lbs., $1.75; 10 lbs., $3.25.

Vigoro—The specially prepared plant food. A square meal for all plant life. 5 lbs., 50c; 10 lbs., 85c; 25 lbs., $1.75; 50 lbs., $3.00; 100 lbs., $5.00.

Sheep Manure—25 lbs., 90c; 100 lbs., $2.50.

Cattle Manure—25 lbs., 90c; 100 lbs., $2.50.

Bone Meal—25 lbs., 90c; 100 lbs., $2.50.

Large 20-bushel bale of Genuine Imported German Horticultural Peat Moss—Day of sale only $2.45

BALDERSON COMPANY, Inc.
626 Indiana Avenue N.W.
Extending through to 617 C St. N.W.
Free Delivery to All Parts of the City and Suburbs
Phones, NAtional 9791 and 9792

24,000 SEE DUNBAR WIN DRILL CONTEST

Takes Seventh Consecutive Victory in High School Cadet Competition.

Before a crowd of 24,000 at Griffith Stadium, Dunbar High School yesterday carried off first, second and third honors, defeating Armstrong and Cardozo High Schools, in the fortieth annual competitive drill between companies of the Twenty-fourth and Twenty-fifth Regiments of the Ninth Brigade of High School Cadets. Company A, Capt. Roscoe Cooper commanding, was awarded badges of blue and gold. It was Dunbar's seventh consecutive victory.

Capt. Cooper received at the hands of Mrs. M. A. McNeill, member of the Board of Education, not only the gold medal of victory but also the teachers' diamond medal, which he will wear until the end of the school year. First Lieut. Eugene Howley and Second Lieut. Thomas Andrews received silver and bronze medals, respectively.

Red ribbons were given to Company G, Capt. John Butcher, commanding. The company captain, together with First Lieut. George Thomas and Second Lieut. Cecil Gloster, received gold, silver and bronze medals, respectively. The awards were made by Mrs. Oscar DePriest.

Company B Third Winner.

Third honors went to Company B, white ribbons being given individual members, and gold, silver and bronze medals to commissioned officers, including Capt. Granville Moore, First Lieut. J. G. Randall and Second Lieut. Lawrence Morton. Representative Oscar DePriest presented the awards.

The brigade was reviewed by Maj. Gen. Van Horn Moseley, deputy chief of staff of the United States Army; Col. C. E. N. Howard and Garnet C. Wilkinson, first assistant superintendent of schools. Following the competition a silent drill was executed by noncommissioned officers of the brigade. Judges of the competition were Capt. William Creigler, Capt. Charles O. Stedman and First Lieut. Richard R. Queen.

The roster of the winning company included: Capt. Roscoe Cooper, First Lieut. Eugene Howley, Second Lieut. Thomas Andrews.

Noncommissioned Officers.

First Sergt. Francis Thompson, Sergts Robert Williams, Greer Williams, George Brown, George Burke, George Thornton, Robert Fantroy, Paul Cooke, James Johnson.

Corporals Algeron Belcher, David Anderson, Charles Adams, Melvin Jackson, John Barnes.

Privates Harry Braxton, Charles Bennett, John Burton, Nelson Carter, Benjamin Chick, Sylvester Clayton, Suaton Coleman, David Cross, Pembroke Duvall, Edgar Felton, Charles Francis, James Franklin, James Gant, John Hower, John Gray, Jamill Hayer, Carl Harris, Clarence Holmes, Horace Holmes, William Jarvis, Eugene Jackson, John Jackson, LaVerne Jackson, Granville Johnson, Winston Luck, Rodney Savoy, Roger Smith, Otto Thomas, Carl Travis, John Sims, Ralph Crawford, Julian Wyche, Philip Smith, William Simpson and Milton Wood.

Georgetown Preps Plan Prize Night

Senior and Junior Class Members Will Compete in Elocution Contest.

Undergraduate classes at Georgetown Preparatory School at Garrett Park will hold prize night and a senior and junior elocution contest at 8 o'clock tonight. Winners of the senior contest will be awarded the Adelaide Philomena O'Reilly Medal, and winners of the junior, the school elocution medal.

Medals and premiums for the past scholastic year will be awarded by the Rev. Robert S. Lloyd, S. J., headmaster. The graduating exercises will take place at 3 o'clock Sunday afternoon. Associate Justice Daniel W. O'Donoghue, of the District Supreme Court, will address the graduates.

Students who will compete in the senior contest are Edward M. O'Gorman, S. Spalding Schroder, Frank M. Foley, George W. Cannon, John W. English and C. Gordon Zubrod. Competitors in the junior contest are Frank M. Carey, D. Hughes Spalding, Anthony F. Scatuorchio, Robert J. Renehan, John W. Hannon, Donald L. Johnston and Joseph L. Egan.

Suit on Government Is Lost by Veteran

The Veterans' Bureau yesterday won a case in the District Supreme Court, tried before Chief Justice A. A. Wheat, in which John Philip Conoway, World War veteran, was denied his right to compel the Government to pay him $5,000 which he charged was due him under his Government insurance.

The Government, through Assistant United States Attorneys John W. Wood and Walter M. Shea, contended that Conoway, who lives in Baltimore, was not totally and permanently disabled on December 19, 1918, which the veteran had claimed he was. Conoway suffers from heart trouble and he asked that he be adjudicated a totally and permanently disabled veteran. The jury decided with the Government.

MOVEMENT OF STEAMSHIPS

New York, June 9.

ARRIVED THURSDAY.

Milwaukee, from Hamburg.

SAIL FRIDAY.

Excelsior, for Constantza.
American Merchant, for London.
Katalia, for Barcelona.
Minnetonka, for Antwerp.
Conte Biancamano, for Genoa.

SAIL SATURDAY.

Paris, for Havre.
Veendam, for Rotterdam.
West Humhaw, for Maiadi.
Caledonia, for Glasgow.
Homeric, for Southampton.
City of Guilford, for Beira.
Scanpenn, for Helsinki.
Bergensfjord, for Oslo.
Marques de Comillas, for Barcelona.
Adriatic, for Liverpool.
Laconia, for Liverpool.

REPORTED BY RADIO.

Albert Ballin, from Hamburg; due at pier 86, North River, Friday.
American Shipper, from Hamburg; due at pier 59, North River, Saturday.
De Grasse, from Havre; due at pier 57, North River, Saturday.
Statendam, from Rotterdam; due at Fifth street, Hoboken, Sunday.
Berlin, from Bremen; due at pier 42, North River, Sunday.
American Banker, from London; due at pier 59, North River, Monday.
Pennland, from Antwerp; due at pier 53, North River, Monday.
Baltic, from Liverpool; due at pier 60, North River, Monday.
Europa, from Bremen; due at Fifty-eighth street, Brooklyn, Monday.
Transylvania, from Glasgow; due at pier 56, North River, Monday.
United States, from Copenhagen; due at Sixth street, Hoboken, Monday.
Pulaski, from Odynia; due at Thirty-ninth street, Brooklyn, Monday.
Roma, from Genoa; due at pier 97, North River, Monday.
Olympic, from Southampton; due at pier 59, North River, Tuesday.
Drottningholm, from Gothenburg; due at pier 97, North River, Tuesday.

APPEAR IN DANCE RECITAL

Post Staff Photo.

Ellen Beers (left) and Betty Vetter who will appear in a dance recital to be given by the pupils of the Margaret Carmody Studio of Dancing tonight and tomorrow night in the studio at 1712 I street northwest.

ABOUT THE SHOWSHOPS

With NELSON B. BELL

PURSUANT to the recent announcement that she would make her next picture in Europe, Gloria Swanson has just incorporated a new company in London called the Gloria Swanson British Productions, Ltd., and is already at work preparing to start camera work next month.

As previously announced, the story is entitled, "Perfect Understanding," and was written by Rowland V. Lee, who will direct.

In it, for the first time since "The Trespasser," Miss Swanson will portray a highly dramatic and emotional role. She will enact the part of an American woman, although the cast will be European with the exception of the star and two principal supporting players. The treatment will be cursed by that overworked word, "sophisticated," and there will be a baby in the cast.

As an experiment in this picture, Miss Swanson will introduce a preface which will picture typical London scenes, such as Big Ben, Piccadilly and the changing of the guard at Whitehall. With this in mind, she and Michael Farmer, her husband, have been spending most of their evenings seeing London at night from a taxicab.

Most of the scenes will be shot in London and its suburbs, but first photographic work will be done along the French Riviera.

It will be recalled that in 1923 Miss Swanson made "Sans Gene" in Europe.

Oddly, there is nothing in the announcement about the Farmers' daughter!

Frances Marion, ace of the Metro-Goldwyn-Mayer writing staff, has been borrowed by Samuel Goldwyn, now that the epidemic of borrowing has really got going, and assigned the task of adapting the stage play "Cynara" to the screen. She will incorporate in her script much of the work already done by Lois Weber, veteran director and writer, who was coaxed from retirement to play around with Miss Marion's idea.

A couple of "Cynaras" writers, as you might say!

Since we are talking, in a nice way, about Mr. Goldwyn, nee Goldfish, within the next few days he and his staff expect to decide definitely on the first Ronald Colman film of the new season.

Having discarded "The Brothers Karamazov" and "Way of a Lancer," they are deliberating on a story that will be exciting enough, and modern enough, and important enough to equal, if not surpass, the highly successful "Arrowsmith," adapted by Sidney Howard from the Sinclair Lewis novel.

Whatever the decision as to vehicle, it seems a certainty that Anna Sten, the young Russian imported from the Soviet Republic via Berlin, will be Ronald Colman's next leading woman.

In preparation for this assignment, Miss Sten is said to be studying English six hours a day and seeing on the average of two pictures every day. There go nine hours, right there!

She has gone to no parties. She has had no interviews. She has not had her picture taken.

There is a suspicion beginning to gain ground that Fraulein Sten is in Hollywood to be an actress!

A 35-foot electric sign, bearing the more or less familiar and favorably known name of "Loew's," is being swung into place this morning outside Loew's Fox Theater in the National Press Building, Fourteenth and F streets.

It will be placed immediately above the illuminated sign that now reads "Fox," in large sunlight letters, and then the "Loew's Fox" will be complete.

Carter Barron, city manager of Loew's, Inc., had the sign designed in Washington and is personally supervising its erection.

On Saturday afternoon, tomorrow, the three companies that finished first, second and third in the High School Cadets' competitive drill will be guests of the Metropolitan Theater to view themselves in action as pictured in some 300 or 400 feet of film made by the Paramount Sound News operators in addition to their regular newsreel shots.

The three companies, including an enlisted personnel of approximately 180 boys, in the order of the awards are Company L, Eastern High, and Companies K and L from Western.

The special footage devoted to the drill will be incorporated in the regular newsreel and will be shown as a part of the scheduled program through the ensuing week.

Claudia Dell, screen beauty, who has been appearing in the Coast production of "Blessed Event," opposite Reginald Denny, is said to be practically buried beneath an avalanche of offers from New York producers.

Although it is not of record that producers ever trampled each other in the rush to sign her for dramatic productions in the East, Miss Dell is well known on Broadway where she appeared in Dr. Ziegfeld's "Follies" before being Holly-wooed.

During the first week of the revival of his WWW Club, meeting Thursdays at Loew's Fox Theater, Wesley Eddy received in the neighborhood of 600 requests for songs. A predominant majority were for "Paradise," which the popular master of ceremonies sang forthwith, to tumultuous applause.

Well, it's a good song.

And since you insist on keeping abreast of these resident m. c's, Maxine Doyle rings up her 82nd week at the Earle any minute now.

The next musical note——

Boy Scouts to Get Tree Certificates

Heads of U. S. Planting Project Give Awards Tomorrow.

The Council of the National Nut Tree Planting Project will make awards to Boy Scouts and Representative Sol Bloom tomorrow morning at 11 o'clock at the headquarters of the United States George Washington Bicentennial Commission, for their part in the Nation-wide program of planting and growing of trees with traditions.

Framed certificates bearing the gold seal, given only to successful tree growers, will be presented by G. H. Collingwood on behalf of the sponsors of this patriotic conservation program—the U. S. Department of Agriculture, the American Forestry Association, Boy Scouts of America and the American Walnut Manfuacturers Association—in recognition of their planting a Mount Vernon walnut tree descendant on the grounds of the Capitol.

David Randall Book and Stewart Abraham, of Alexandria, will receive the certificates on behalf of the Boy Scouts from the town associated with Washington's boyhood. They assisted Representative Bloom in the planting of the tree a year ago.

Miami U. Alumni Picnic Will Be Held Tomorrow

Washington and nearby Virginia and Maryland alumni of Miami University, Oxford, Ohio, will hold their annual picnic tomorrow afternoon in Rock Creek Park, north of Miller Cabin.

The reunion, which takes place two days before commencement exercises at the 123-year-old Midwest institution, will last from 2:30 to 8 o'clock. Supper will be served at 5 o'clock.

Gas Owners' Plan Is Held Too Vague

Commissioners Not Pleased With Compromise Offer of Corporation.

Dissatisfied with the first compromise offer of the Chase, Harris, Forbes Corporation to comply with the order to divest itself of the controlling stock in the Washington Gas Light Co., the Public Utilities Commission yesterday sent a questionnaire to each of the interested corporations and holding companies asking specifically what they propose to do.

William A. Roberts, special counsel of the commission, yesterday informed the commission he had received a proposal from Arthur Dean, New York attorney, that the bankers now holding $6,500,000 worth of collateral gold trust notes of the trust would exchange them for shares of beneficial interest in the trust.

The commission held that this proposal was too vague in relation to the order. It is expected that the controlling interests will make another offer shortly.

Today's Happenings

Luncheon—Phi Delta Phi, University Club, 12:30 p. m.

Dinner—Washington Round Table, University Club, 6:15 p. m.

Meeting—Tau Beta Phi Sorority, Mayflower Hotel, 8:30 p. m.

Card party—Oyster Parent-Teacher Association, James F. Oyster School, 8 p. m.

Card party—Benefit of St. Francis de Sales Church, Twentieth street and Rhode Island avenue northeast, 8 p. m.

LOCAL JEWRY PLANS PART IN CONFERENCE

J. L. Tepper Says Present Upheaval Is More Severe on His Race.

Decision to participate in the forthcoming session of the American Jewish Congress here on June 25, 26 and 27 was made last night at a conference of Washington Jewry held at the Jewish Community Center and presided over by Joseph L. Tepper.

Problems confronting American Jews with special emphasis on economic discrimination and readjustment, as well as the plight of the principal Jewries of Europe will be discussed by the congress here. Careful consideration will also be given the projected world Jewish conference scheduled to meet in Geneva, Switzerland, next summer to consider the convening of a world Jewish congress.

Mr. Tepper was the principal speaker at the local conference and stressed the need for the initiation of measures to facilitate the "economically uprooted" Jewish masses in their quest for readjustment to changed economic circumstances.

"The economic upheaval," said Tepper, "through which the world is passing has hit with peculiar force the Jews all over the world. While the situation is immeasurably more desperate in Europe, American Jews did not escape its woful consequences.

"The position of the Jews necessitates an heroic cooperative effort to overcome the discrimination with which they are faced in their attempt at rehabilitation. Only by a courageous and clear discussion of all the facts and by pooling all the resources at the disposal of the entire Jewish community can we ever hope to make this process of readjustment as painless and as gradual as possible."

Mr. Tepper also discussed the projected world Jewish conference at Geneva. He spoke of tragic struggles of Jewish communities in Europe for survival in the face of "an unprecedented outburst of anti-Smith persecution and discrimination."

A number of other prominent members of Washington Jewry participated in the conference at the Community Center here.

Capt. Hawks Gets High Post in Navy

Speed Flier Lieutenant Commander Now in Reserve Aviation.

(Associated Press.)

Exit "Captain," enter "Lieutenant Commander" Frank M. Hawks. The speed flier, holder of more than 30 intercity racing records in the United States and abroad, has forsaken the Army, which trained him, for enrollment in the United States Naval Reserve Aviation.

Enrollment was made, the Navy Department announced yesterday, because of his development work with high-speed planes, his technical knowledge of aircraft engines and construction, and his knowledge of aviation conditions generally. Hawks, who attained the rank of captain in the World War after leaving his sophomore classes at the University of California, resigned as captain in the Specialist Reserve, with assignment to the Air Corps, on May 11 after holding this reserve commission since December 26, 1930.

After a crash April 7 in Worcester, Mass., in which he was injured and his plane demolished, he is preparing for a speed comeback, with a new monoplane expected to be delivered in mid-September.

C. U. Alumni Dance Is Set for Tonight

Event Will Open Week of Activities Prior to Graduation.

The annual alumni dance tonight at the Indian Spring Country Club will open a week of intense activity for the senior class at Catholic University which will culminate with commencement exercises at 10:30 o'clock Wednesday morning.

The dance tonight is sponsored by the local alumni chapter and serves to acquaint local graduates with members of the class of 1932. A tea dance will be given by members of the senior class tomorrow at the Carlton Hotel.

The baccalaureate mass will be held Sunday at the Church of the Immaculate Conception. Dr. George B. Stratemeier will deliver the sermon. Immediately after the mass the senior class will be received into the alumni association at a ceremony in Gibbons Hall.

Girl in Plane to Drive Auto by Radio Control

Sitting in a plane 1,000 feet above the ground, Miss Dorothy L. Hill, popular society girl, will operate by remote control a driverless automobile as a feature of the Greater National Capital Day celebration at Washington-Hoover Airport Sunday.

Miss Hill will start, stop and maneuver the car by means of a telegraph key which she will have in her hand during the flight.

FILM TIME TABLES

Feature pictures are presented on the following schedules at the theaters named:

Loew's Fox—"Forgotten Commandments," at 11:39 a. m., 2:10, 4:30, 7:20 and 10 p. m. Stage shows at 1:15, 3:35, 6:30 and 9:10 p. m.

Earle—"The Strange Love of Molly Louvain," at 11:25 a. m., 2, 4:40, 7:35 and 10:15 p. m. Stage shows at 12:50, 3:30, 6:25 and 9 p. m.

Palace—"Merrily We Go to Hell," at 11:20 a. m., 1:20, 3:25, 5:30, 7:35 and 9:40 p. m.

RKO-Keith's—"Is My Face Red?" 11:55 a. m., 1:55, 3:55, 5:55, 7:55 and 9:55 p. m.

Metropolitan—"Strange Case of Clara Deane," at 11 a. m., 12:45, 2:34, 4:21, 6:08, 7:55 and 9:42 p. m.

Columbia—"While Paris Sleeps," at 12:30, 2:20, 4:15, 6:10, 8:05 and 10 p. m.

Tivoli—"State's Attorney," at 2:25, 4:10, 5:55, 7:45 and 9:40 p. m.

Ambassador—"Beauty and the Boss," at 6:15, 8 and 9:50 p. m.

RESORTS
New Jersey
"FAVORED BY WASHINGTONIANS"
THE ESSEX & SUSSEX
DIRECTLY ON OCEAN—SPRING LAKE BEACH

AMUSEMENTS AMUSEMENTS
Starts Today! YOU ARE NOT YOUR HUSBAND'S WIFE.... YOU BELONG TO US, ANY MAN!
Glorified by SPECTACULAR EPISODES from CECIL B. DE MILLE'S TEN COMMANDMENTS
A PARAMOUNT PICTURE
How long would your marriage last if 150,000,000 people laughed at the sacredness of marriage vows?
FORGOTTEN COMMANDMENTS
with SARI MARITZA GENE RAYMOND MARGUERITE CHURCHILL IRVING PICHEL
on the STAGE
WESLEY EDDY presents "PARISIENNE" A CAPITOL THEATRE NEW YORK REVUE
with RADCLIFFE & ROGERS and KING, KING & KING
Phil LAMPKIN the PERSONALITY CONDUCTOR
Loew's FOX Theatre of the Stars
Coming—"Week Ends Only"—Joan Bennett and Ben Lyon

STARTS TODAY
YOUTH PLAYS JAZZ ON THE WEDDING BELLS
Sylvia SIDNEY Fredric MARCH
Merrily WE GO TO Hell
A Paramount Picture
Special Featurette THELMA TODD and ZASU PITTS in "Red Noses"
Loew's PALACE THEATRE OF THE STARS
Coming—Tallulah Bankhead in "THUNDER BELOW"

Starting FRIDAY A NEW LOW PRICE POLICY ... with pictures of merit from METRO-GOLDWYN-MAYER PARAMOUNT UNITED ARTISTS 20th FOX
OPENING TO 6 P.M. All Seats 25¢
6 P.M. TO CLOSING Orchestra 40¢
BALCONY and GALLERY 25¢
CHILDREN 15¢ all times, Sundays & HOLIDAYS, NIGHT PRICES prevail all day
STARTS TODAY
IT'S AS Shocking... AS BEAUTIFUL AS PARIS ITSELF
"WHILE PARIS SLEEPS"
with VICTOR McLAGLEN HELEN MACK LUIS BAKEWELL
A FOX PICTURE
Coming! "MYSTERY RANCH" With GEORGE O'BRIEN
Loew's COLUMBIA

AMUSEMENTS AMUSEMENTS
SHE DARED FOR LOVE... Did Something A Million Girls Would Be Afraid To Do—And She Got Away With It!
The STRANGE CASE of CLARA DEANE
with WYNNE GIBSON Pat O'Brien Frances Dee
TODAY
Ripley—"Believe It Or Not"
Special Starting Tomorrow Exclusive Pictures Skikat-Strangler Lewis Wrestling Match Baby Milk Fund N. Y.
Cadet Competitive Drill Pictures
WARNER BROS. METROPOLITAN

STARTS TOMORROW
... She Put a Price on Love—Staked her Happiness on Riches—and then had to Bargain for Love!
SINNERS IN THE SUN
with CAROLE LOMBARD CHESTER MORRIS
A Paramount Picture
Capitol's Only Vaudeville
BACK AGAIN! SINGING STAR OF "SUNNY SIDE UP", HAPPY DAYS, etc.
Frank RICHARDSON
New Songs—New Stories
MILLS, KIRK & MARTIN EASTER & HAZELTON FALLS, READING & BOYCE
25¢ TO 1 P.M.
Last Day Barbara Heidt and Band on Stage "STRANGE LOVE of MOLLY LOUVAIN"
WARNER BROS.

Starts TODAY
He Dished the Dirt of the Night Before
From Harlem on the North to Broadway on the souse, he dished the midnight scandal every morning to the million readers of a morning rag!
IS MY FACE RED?
YOU'LL LOVE AND HATE "Mrs. Poster's little boy, Willyum" and you'll trickle out of the theatre chirping ..."Is My Face Red?"
Story of the rise and fall of a noted columnist and a heavy lover.
RICARDO CORTEZ
HELEN TWELVETREES
ROBERT ARMSTRONG • JILL ESMOND • ARLINE JUDGE
ADDED The Voice of the STREET SINGER
MELODY TRAVELAUGH
PATHE NEWS
EARLY BIRD PRICES... 25¢ to 1 P.M.
KEITH'S 15¢ G

"The Phantom Packard"
An absolutely driverless demonstration by Remote Radio Control of the New Packard Eight will be given on the
Capitol Plaza
at 8:45 Saturday morning, June 11th
A second demonstration will be made at Hoover Field at 4 o'clock Saturday, when for the first time in scientific history an automobile will be operated by Remote Radio Control from a Packard Diesel Plane.
The public is invited to inspect this car and its equipment at leisure both before and after the demonstration, at our showrooms, which will remain open this week until 10:30 p. m.
PACKARD WASHINGTON MOTOR CAR CO.
Connecticut at S

FAMILY DAY
EVERY MONDAY and FRIDAY
AT
SEASIDE
With round trip fares reduced to
ADULTS.....25c
CHILDREN.....10c
Trains leave District Line Station 10:30 a. m., 2:30 and 5:40 p. m.

SWIMMING
9:30 A. M. TO 11:30 P. M.
FREE ADMISSION
GLEN ECHO AMUSEMENT PARK
DANCING

GAYETY-BURLESK
CLOSES SAT. NITE, JUNE 11th. FOR SEASON
Last Chance to See
HINDA WAUSAU

NATIONAL TONIGHT at 8.20
NIGHTS $1.00 - 75¢ & 50¢
Matinee Saturday—All Seats 50c
The Indescribably Funny Sophisticated Farce Comedy
"ELIZABETH SLEEPS OUT"
BY LESLIE HOWARD
Next Week "The Ghost Train" Seats Selling

The Arlington Hotel Roof
(Vermont Ave. bet. K and L)
Where MUSIC Reigns Supreme!
Bert Milan and His Orchestra
The kind of music you've wanted to dance to, music that Washington has been waiting for—it's here.
Dinner $1.50 from 7 till 9.
Supper dancing 9 to 12:30—Couvert, $1.
SPECIAL ARRANGEMENTS FOR BANQUETS AND PARTIES
FOR RESERVATIONS PHONE NATIONAL 6550

NANA
Fifteen cents is all it costs this week to see this marvelous work of art. Now on view at 1314 G ST. NW.

The Book for the Hour
'PATRIOTISM'
By PERCY CROSBY, Publisher
Distributed by G. P. PUTNAM'S SONS

THEATRE AND Shopping Parking
25c
14th & D Sts. N.W.
(Rear District Bldg.)
Capacity 750 Cars

Have you tried CAPON MINERAL WATER for Arthritis, Neuritis, Rheumatism, Kidney Trouble, High Blood Pressure or Bladder Trouble? Call Met. 1056 for free sample, or write
CAPON MINERAL WATER
306 District National Bank Building

4-Year Service Plan
WESTINGHOUSE
Electric
REFRIGERATOR
Dual-Automatic performance and Westinghouse 4-year Service Plan offer you double protection. Delivered for only
$10.00 CASH
24 Months to Pay
C. A. MUDDIMAN C. O.
911 G St. Nat'l 0140-2622
Organized 1888
Store Hours: 7:30 a. m. to 5:30 p. m. Closed Saturdays after 1 p. m.

COOLING
NATIONAL GINGERALE
MADE THE WAY THAT MADE IT FAMOUS
SOLD EVERYWHERE

SCHOOLS AND COLLEGES
EMERSON INSTITUTE
(Accredited)
SUMMER SCHOOL
HIGH SCHOOL SUBJECTS
Morning School—Late Afternoon School
BEGINS JUNE 15
1738-40 P St. Dec. 0581 (Br. 50)

National University Law School
Summer Terms Begins June 15, 1932, at 6:30 p. m.
Standard 3-year course leading to degrees of LL. B., B. C. L. and J. D.
Graduate courses leading to degrees of LL. M., M. P. L., S. J. D. and D. C. L.
All classes held at hours convenient for employed students.
School of Economics and Government
Degree courses of collegiate grade offered in Political Science, Government, Economics, Psychology, History, Finance, Business and Languages.
Address Secretary, National 6617, 818 13th st. nw.

PHONE NATIONAL 4205
FOR POST CLASSIFIED ADS

ADVERTISEMENT. ADVERTISEMENT. ADVERTISEMENT. ADVERTISEMENT. ADVERTISEMENT. ADVERTISEMENT. ADVERTISEMENT. ADVERTISEMENT.

TAKE *the* PULPITS *out of* "CONGRESS" AND GET BACK TO HONEST GOVERNMENT

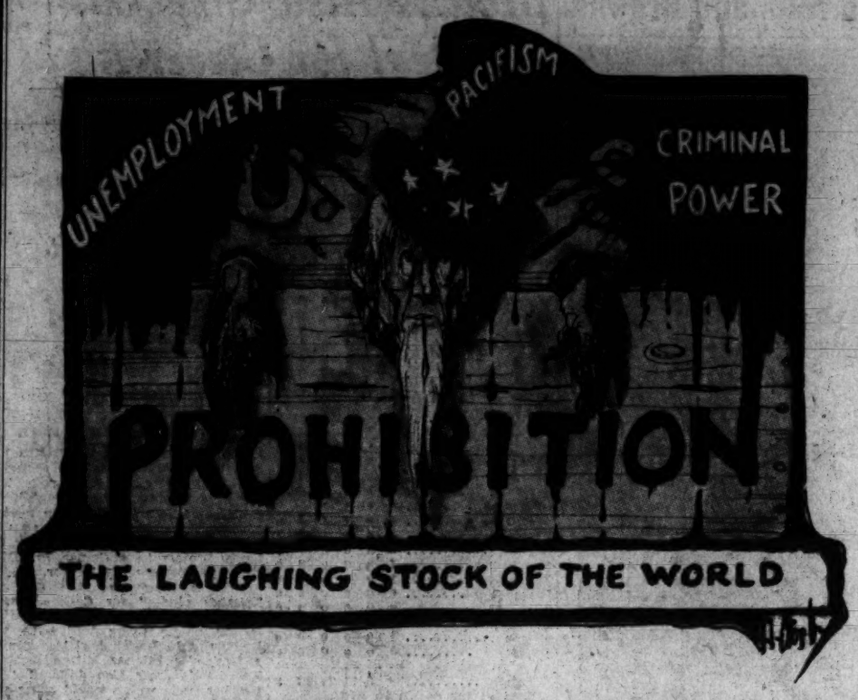

By PERCY CROSBY

IN the New York Herald-Tribune of June 5, 1932, it says: "Senator William E. Borah, insurgent Republican of Idaho, took occasion to declare that he wouldn't vote one cent for relief while a bonus gathering stays in Washington and tries to put pressure on Congress,' and his views were widely shared."

The "senator's" remark sounds like that of a little boy entering a dark passage, whistling to keep up his courage. It's beginning to cause talk—certain senators and congressmen calling for the Army every time they look out the window and see little boys carrying putty blowers. Congress can not call for the cavalry, for during this economic crisis there has been no appropriation made for this year's saddle.

The situation in Washington reminds me of a story told by Degas, the famous French painter, about the revolution of 1848: "I remember a story my father used to tell. As he was coming home one day he ran across a group of men who were firing on the troops from an ambush. During the excitement a daring onlooker went up to one of the snipers who seemed to be a poor marksman. He took the man's gun and brought down a soldier, then handed it back to its owner, who motioned as if to say, 'No, go on. You're a better shot than I am.' But the stranger said, 'No, I'm not interested in politics.'"

Personally I am not interested in politics, but as a citizen and a taxpayer, I am interested in knowing whether we have a government, when crooks are given preference over honest men, with the result that 10,000,000 citizens are walking the streets without work, after an expenditure by the Government of $24,000,000,000 on the enforcement of a religious law which has no place in the Constitution.

Mrs. Ella Boole, president of the W. C. T. U., recently came out of an interview with President Hoover and said to the newspapermen, "He is our man." Whereupon cheers broke out from the assembled multitude. Later it was discovered that the joyous acclaim came from "Senators" Borah and Sheppard, dressed up to look like Republican voters.

It is a pretty well established fact that "Senator" Borah is perhaps the foremost authority on the Constitution, but when he orders peaceful citizens who have created no disorder, out of Washington, I beg to remind him that in the closing clause of the First Amendment to the Constitution, it says: "the right of the people peaceably to assemble and to petition the Government for a redress of grievances." Since "Senator" Borah has become the mouthpiece of the Methodist-Baptist religious forum, perhaps he has forgotten that the Capitol is not a wing of the Anti-Saloon League building, which stands before it like a teacher before a class. As a citizen and a taxpayer, may I point out to the "senator" that he should adhere to the Constitution—or am I just mid-Victorian?

"Senator" Borah's remark ending with, "and tries to put pressure on Congress," is a laugh that should echo from one end of the coast to the other, and if it laps over, it will cause a snicker in England, or as I say in "A Cartoonist's Philosophy:"

"A shepherd framed a law for
a staff
Which now gives England her
loudest laugh
At the old Puritan stock,
Mingling with a gunman flock.
But then, the saloon has gone
to stay
And with it an Eagle flew
away."

These World War veterans would not be in Washington at this time, if they had not been double-crossed by the Anti-Saloon League while they were in France. And the dagger still stays in the back of the A. E. F. because the American people have not had courage enough to demand an accounting of $24,000,000,000 spent on Prohibition. The "Senator" speaks about "pressure," but this same "pressure" would never have been brought on Congress, if it had not been for incompetent statesmen flinging the people's money to bootleggers and gunmen. Does the "Senator" know nothing of the "pressure" from within—I mean the "pressure" of lobbying? Does he know nothing of the "pressure" brought by Wayne B. Wheeler, superintendent of the Anti-Saloon League, on two Presidents and six Congresses? I quote from "Wayne Wheeler, Dry Boss," by Justin Steuart. (Steuart was eight years with the Anti-Saloon League, and even after this book was printed, he was still retained by that organization.):

"Wayne B. Wheeler controlled six Congresses, dictated to two Presidents of the United States, directed legislation in most of the states of the Union, picked the candidates for the more important elective state and federal offices, held the balance of power in both Republican and Democratic parties, distributed more patronage than any dozen other men, supervised a federal bureau from outside without official authority, and was recognized by friend and foe alike as the most masterful and powerful single individual in the United States."

Is "Senator" Borah ignorant of the "pressure" brought on the Senate when a *Baptist dry boss* buttonholed Senator Caraway in the lobby and insisted that the Anti-Saloon League's orders be carried out? This information can be found in the Congressional Record of March 31, 1922.

It would be well for the people to know right here and now that the Anti-Saloon League is a Baptist organization, founded in 1893 at Oberlin, Ohio. Their funds are raised through church demonstrations. Their main headquarters are in Washington, facing the Capital, and in every State they have organizations with State superintendents. Wayne B. Wheeler dictated to President Harding and made him quit drinking. He laughed openly about it. Does "Senator" Borah know that the Anti-Saloon League, by the close margin of a five to four vote, decided not to have President Coolidge impeached for not living up to the letter of their religious law. Do the people of the United States know that they are under Methodist-Baptist domination? Perhaps "Senator" Borah would like to hear of a little inside "pressure." I quote from Ex-Senator James A. Reed's book, "The Rape of Temperance":

"Very few prohibition articles appearing in newspapers or magazines are free from the contamination of the propaganda of some of the dry organizations. Mr. Wheeler reported to the League that he had scores of articles printed in magazines, ranging in literary quality from Sunday school story papers to the North American Review, under the names of well-known citizens, and that later he put these articles in the hands of weak-kneed congressmen just in time to prevent them from deserting the divine cause, and going body, boots, and baggage over to the devilish wets.

"These articles had another value in addition to strengthening the loins of wavering congressmen. They were sponsored by others, and that enabled Mr. Wheeler to credit his own propaganda to eminent citizens and make it appear that it was not propaganda at all.

"A clever game of deception has been practised upon the American public. Listen to this boasting from one of the reports of Ernest H. Cherrington, lifetime associate of Mr. Wheeler:

"'From our publicity department has gone forth clip sheets, bulletins, printed and mimeographed newspaper stories, together with data for newspaper and journal editors, which have had a very wide reading in the American press. Large numbers of special articles on various phases of the liquor problem have been prepared and furnished to newspapers, weekly journals, and magazines. Literally thousands of such articles have gone out from our publicity department and have appeared in the press without any personal earmarks and without any indication that they were the product of any department of the Anti-Saloon League.'"

Speaking of "pressure," the Anti-Saloon League, according to the statement of Wayne B. Wheeler, always used "pressure politics" as a means to gain its end. This religious organization, founded by Dr. Russell, stampeded Congress into the enactment of the Eighteenth Amendment. I quote again from Ex-Senator Reed's book:

"'We blocked the telegraph wires in Washington for three days,' Dr. Russell said very modestly. 'One of our friends sent seventy-five telegrams, each signed differently with the name of one of his subordinates. The campaign was successful. Congress surrendered.'"

I would like to know if this is not "pressure."

In the "Proceedings of the Anti-Saloon League from 1905-1911," is the evidence that every state organization, as well as other dry organizations, were waiting for the opportunity to spring Prohibition on the nation. In the "History of the Anti-Saloon League," written by Dr. Cherrington, Executive Secretary and Editor of "The American Issue," the Anti-Saloon League publication, he declared in 1913 that, after the success of the Webb-Kenyon Bill, passed over President Taft's veto, they were ready to go out for National Prohibition. His statement can be found in the Appendices of my book, "Patriotism." This Dr. Cherrington, by the way, is the man referred to in a resolution adopted by a West Virginia ministerial association, condemning Christ for using wine. In the book "Temperance—or Prohibition?" it says:

"The following remarkable resolution was adopted at a meeting of the Ministerial Association at Charlestown, West Virginia:

"'Be it Resolved:

"'1. That Christ, otherwise the one perfect man, made a mistake in furnishing wine for beverage purposes at a marriage feast.

"'2. That as a user of wine for beverage purposes Christ had Himself to blame for the reproach of being called a wine-bibber.

"'3. That in setting His approval on the use of wine for beverage purposes, Christ, in the language of Dr. Cherrington, belonged to a lower civilization.'"

While a press crushes grapes, the Anti-Saloon League, the W. C. T. U., the Methodist Board of Temperance and Public Morals, and other affiliated organizations working as one, have crushed millions of human hearts. This religious forum, which established the Eighteenth Amendment in the Constitution, is the power—Congress has been the press. And yet, the First Amendment to the Constitution of the United States reads as follows: "Congress shall make no law respecting an establishment of religion, or prohibiting the free exercise thereof."

If there is any doubt that religion has been established, I quote from the Senate Lobby Investigation Report, as follows:

Senator Blaine: So there are as many conferences in each State as there are church denominations, is that correct?

Mr. McBride: Well, not every church denomination uses the Anti-Saloon League as its avenue of activity.

Senator Blaine: But on the basis of 25,000 entitling the organization to one representative, you would have as many members as one hundred times 25,000, is that correct?

Mr. McBride: Yes; church members, yes.

In this same Lobby Investigation Report, I use Mr. McBride, National Superintendent of the Anti-Saloon League's own statement to establish the fact that religious bodies are working as one: I quote:

Senator Caraway: But suppose a bill is introduced in Congress after your annual meeting, that you like or dislike, then what do you do?

Mr. McBride: If you will permit me just to go through the steps, I think I can save a little time in answering your question, and the others in relation to it. That conference of organizations supporting the eighteenth amendment has a legislative committee and that legislative committee gets its information from the conference of organizations here at Washington. There are six that have headquarters here at Washington. There are five or six of them. For instance, the W. C. T. U., the Methodist Board, and the Anti-Saloon League. We are one of those.

Senator Caraway: And you have an executive committee?

Mr. McBride: Yes.

Senator Caraway: And your executive committee then gets together and determines whether you favor or disapprove this legislation?

Mr. McBride: We discuss the legislation and declare our attitude.

Senator Caraway: Then, how do you make your views known to Members of Congress?

Mr. McBride: We send a letter to the Members of Congress, signed by all these organizations.

Senator Caraway: Do you also send people to see Members of Congress?

Mr. McBride: Sometimes we do; yes.

Senator Caraway: If his feet are inclined to wander, you call on him?

Mr. McBride: Sometimes. We don't have to do much of that, Mr. Chairman.

Senator Caraway: If you do have to do it, you resort to that?

Mr. McBride: Well, we would do that, and under your definition of lobbying, to that extent we would be lobbying.

It seems that religion has been pretty well established in the United States Government. However, let us go on in the same lobby investigation report:

Senator Blaine: Mr. McBride, wasn't it under this resolution, the power under this resolution, that Roy A. Haynes was nominated by Mr. Wayne B. Wheeler to the President as prohibition commissioner?

Mr. McBride: I think he was never nominated by Wayne B. Wheeler.

Senator Blaine: He was recommended.

Mr. McBride: Mr. Wayne B. Wheeler nor no other antisaloon leaguer ever made nominations to the President.

Senator Blaine: He was recommended, was he not?

Mr. McBride: I presume Mr. Wheeler either knew or looked up, Mr. Haynes' record and thought it was good, and so stated to the President, just as I would do.

Senator Blaine: You have a personal familiarity with the league's activities. Don't you recall that at least four times Mr. Haynes' superior officers were about to remove him when Mr. Wheeler intervened and prevented the removal?

Mr. McBride: I don't know.

Senator Blaine: You don't know?

Mr. McBride: No.

Senator Blaine: Don't you know that Mr. Wheeler attempted to control the appointment of Federal judges?

Mr. McBride: No, I don't know that he did.

Senator Blaine: You don't know that?

Mr. McBride: I don't think he did. I don't think he attempted to control——

Senator Blaine: And United States district attorneys?

Mr. McBride: He would give information about them, but did not attempt to control. In keeping with——

Senator Blaine: To whom did he give that information?

Mr. McBride: To whoever would seek it, or whoever should have it.

Senator Blaine: Name the person. Was it the President or the Attorney General's department?

Mr. McBride: I don't know, I presume it would be to all those departments.

Senator Blaine: He did the same respecting United States district attorneys?

Mr. McBride: I would presume so.

Senator Blaine: And United States marshals?

Mr. McBride: He would give that information. Our organization is a bureau of information. We have done that, and we do it yet.

And again the Superintendent of a religious organization is under fire in regard to bringing "pressure" on Congress. I quote from the Lobby Investigation Report:

Senator Blaine: That is going pretty far in the enforcement of prohibition, Mr. McBride, to insist that a Member of Congress——

Mr. McBride: He just asked a question.

Senator Blaine: Wait a minute. That a Member of Congress of the House must recommend drys to appointment as postmaster.

Mr. McBride: Do you have a reply to that letter from me? If you have, I think that might enlighten you.

Senator Blaine: I asked the question, isn't that going pretty far?

It may be interesting for the American people to know that former Secretary of State Bryan answered a letter to Wayne B. Wheeler, concerning the Republican convention of 1920, in which he (Bryan) said, in part: "My political work for prohibition has been crippled to some extent by the fact that I received compensation from the League."

The United States Senate and House, as well as the Congressional Record, have been used by the Anti-Saloon League, a religious organization, to spread propaganda. These branches of a government, founded on the principle that this was a nation "for the people and by the people," have been given speeches which they have given out as their own, if the statement of Wayne B Wheeler is correct. I quote him:

"Because of the absence of Mr. Dinwiddie from the offices for several months, I have had to keep in close touch with the Congressmen during these primary campaigns. For a time there seemed to be a complete stampede among the Congressmen for a beer and wine amendment. I prepared arguments on this proposition for the Congressmen and have sent them out for distribution in the states. Congressmen are dependent upon us today to defend their position from a legal standpoint as never before."

I return to Ex-Senator Reed's book, where he says:

"Many dry speeches that have been delivered on the floor of Congress during the past decade have been written or inspired by the Anti-Saloon League or some of the other professional dry organizations."

It would seem that religious organizations have brought a great deal of "pressure" to bear upon Congress, but then, let us continue reading from Mr. Reed's book. He says:

"I recall that when I was a member of the Senate a resolution was offered granting power to a committee, of which Senator Couzens, of Michigan, was chairman, to investigate the Prohibition Enforcement Bureau. This resolution was vigorously opposed by administration senators on the ground that an investigation of the bureau would hurt prohibition. It was also opposed by the leaders of the professional prohibition organizations, who sent to the floor of the Senate, during debate on the resolution, a statement intentionally designed to mislead the Senate and forestall the passage of the resolution. The resolution was passed, but when the committee met, the administration senators in control overruled Senator Couzens, held the hearings in secret, and refused to investigate the question of corruption."

In order that Mrs. Ella Boole will not think that she is being neglected, let me quote from the same book:

"As a climax to fanaticism run mad, the record stands in one jurisdiction where citizens were not accepted for jury service in prohibition cases unless approved by the local chapter of the Woman's Christian Temperance Union."

What could Lincoln have been thinking of when he wrote: "Fourscore and seven years ago our fathers brought forth on this continent a new nation, conceived in liberty and dedicated to the proposition that all men are created equal." Whatever Lincoln's thoughts were, I do not think that he ever imagined that crooks could look to the Senate and the House for support when 10,000,000 honest people were without work. Even in President Roosevelt's day it would have been hard to conceive of religious organizations working hand-in-hand with murderers and racketeers, while millions of honest citizens were starving.

And yet, Mrs. Ella Boole, faced with these conditions which include the murder of little children in New York streets, claims: "Before anyone is in a position to criticize the eighteenth amendment, he should suggest something better than prohibition." Offhand, I'd suggest hell. This glorious worker now has the idea, so pregnant with sound sense, that enforcement agents should enter the homes of citizens without search warrants. If this sane plan is carried out, it wouldn't surprise me if the enforcement agents weighed a little more coming out than going into the homes.

All of which reminds me of the breathless soldier, who, running up to his company commander, panted: "Captain, can I go on leave this afternoon, there's going to be a man hung."

Come, my little buttercups, recess is over. Remember, Secretary Wilbur said in his Philadelphia speech, May 16, 1932: "The depression and unemployment, after all, may be a good thing for the children." In New York streets children are shot down by gunmen, and in Washington the kiddies play "Bunny! Bunny!" on Hoover's lawn. One finds an egg, and star reporters are sent to cover the story. "Senator" Borah gives out a statement that his coat is off and he's ready to fight for the "Dry Cause." We haven't enough gunmen already! What are we, citizens, or are we all playing "Alice in Wonderland?"

Certainly the European press no longer accepts American citizens on a par with the other people of the world. A British editor wrote: "It will become increasingly difficult to count America any longer among the forces of modern civilization, unless——" The press of the whole world seethes with the brutality of the Lindbergh tragedy, and you listen calmly to the statements of religious tyrants. If you do not know the truth, I will tell it to you. The blood of that little child is on the heads of the religious organizations who stole the country from the people—yes, stole it by means of the cheapest treachery known to mankind—and that is to seize the nation by using the patriotism of honest citizens to serve their selfish ends, as well as their pocketbooks. I have more respect for the gangsters than I have for hypocritical fiends. The gangsters, at least, do not pose as good people and then knife you in the back. "Knife?" Look at your 10,000,000 hungry brothers—destitute while bootleggers flourish.

But let us go on. These fanatics stole the country from the people during the War. Listen to what the Anti-Saloon League's paper, "The American Issue," (Cherrington, editor), wrote in 1919. They conferred the following citation on the "soldiers" of reform, working behind the backs of the men in France Read it:

"The spirit of service and self-sacrifice exemplified in an efficient and loyal staff made it possible to take advantage of the war situation, and of the confusion which He whom we serve has wrought among our enemies."

If there is still doubt in your minds that religion was established in the Constitution by means of treachery and fraud, let us continue. The following is from the book, "Wayne B. Wheeler, Dry Boss:"

"Wheeler visited many States during the fall of 1917 to arrange that the necessary pressure be brought to bear upon representatives in Congress. When the resolution came up before the House of Representatives, December 18, the dry leaders had checked on their lists a sufficient number of votes to meet the constitutional requirement. Wheeler by personal call, by letter and by telephone, worked until the actual vote was cast, making sure that men pledged to the resolution should be present, and seeking to win over at the last moment, the wavering or the fearful."

It would seem that a great deal of unfair "pressure" was brought to bear on Congress, so much, in fact, that it eventually threw millions out of work. Able statesmen could have prevented such a catastrophe, that is to say, if such statesmen were working for the country instead of for the church. And yet, these same religious fanatics, masking as statesmen, shout in one accord with their tribe that a Catholic can not serve as President because he is under domination of the Pope. That, mind you, when the United States Government reeks with the staleness of a narrow religious creed, established in the Constitution. What a laugh!

It gives me pleasure, and I was one of the veterans who was double-crossed, to inform the religious fanatics that I have been behind the Dry lines (read McBride's letter in "Patriotism"). Where I looked for subtlety I found a cheap cunning and a thirst for money. The only line of argument that fanatics can bring out is a rope, but when has a rope been effective, when thoughts expand to the minds of others, or, as Emerson said: "Every revolution was first an idea in one man's mind."

Religion is so intermingled with politics that the Nation has been poisoned with malicious propaganda. Whenever the obvious weakness of the religious hypocrites is threatened they assail the Catholics. For instance, there is a new organization which is working under the Anti-Saloon League called "The Christian Crusaders." They recently sent out some 20,000 letters to citizens warning them against the Pope—really, the most scurrilous propaganda. Citizens are taken in, and professional organizers manage to live comfortably. A racket? What else!

I hold that the Republican party is known for its dignity, and I am sure that I will yet see the day when it will rid itself of the clutch which religion has on it. Religion has us all, and we must overthrow it or face national disaster, perhaps foreign invasion, for the government, founded by the early leaders is now in the hands of dangerous extremists. To give the sensible citizen some idea of the Catholics, I wish to inform you that the Paulist Fathers are the thinkers of the Roman church. One of these, Rev. James Gillis, sent me his autographed book wherein he writes: "For there exists, I fear, a rather general suspicion amongst those not of our fold, that because we Catholics believe the Church to possess infallible authority, we must therefore deny the dignity of conscience . . . And perhaps there are some who fancy that the Church is held to be the keeper of the conscience of Catholics. But no institution and no person, no Church, no pope can claim dominion over conscience." Compare this high-minded idealism with the narrowness around you on every side.

On the other hand, here is an example of a creed which is enmeshed in politics. I quote from Ex-Senator Reed's book:

"From these records, I was astounded to find that the Anti-Saloon League, whose only business was prohibition politics and propaganda, maintained a payroll of more than one thousand persons, and that it had paid sums of money to certain members of Congress, both Senators and Representatives, to make speeches at which money collections were made."

The man referred to below was a minister and a state superintendent of the Anti-Saloon League for ten years. I quote from "Face the Facts:"

"Exposed in 1923 as half owner of a disreputable bootlegging and narcotics selling joint, which ownership he had acquired by using his influence with the Federal Prohibition Unit to procure an alcohol withdrawal permit for a notorious bootlegger and dope peddler. Installed his young son in this joint as one of its managers. Recently took advantage of the bankruptcy act to escape liabilities to his creditors of more than $70,000 incurred in land speculation."

While the crime just mentioned is almost beyond human conception, the Anti-Saloon League has ever been underhanded. For instance, what greater crime than to use the patriotism of a nation at war as a means to steal their government from under them. That religion has been established in the Constitution, there is little doubt. This from "Wayne Wheeler, Dry Boss":

"The fight for United States Senator Lenroot in Wisconsin was a fine demonstration of League strategy.

"The liquor interests will not be able to muster one-third of Congress on any clean-cut issue for a beer and wine amendment, or any similar weakening amendment to the Volstead Act.

"Mr. Bryan was helpful to us in many Districts. He gave me full authority to sign his name to telegrams and letters in contests where the issue was clear."

The former superintendent of the Anti-Saloon League, a Baptist organization, seemed to have established the religious organizations in Congress. Read on from the same book:

"Wheeler wrote Shields that he was in favour of the extra judgeship for Tennessee, declaring:

"'It is very clear to me that you need an extra judge in that district and I hope that you will urge the adoption of an amendment to provide for it.'"

Shields curtly replied:

"'I do not wish or need your assistance in this matter.

"'The Senators and Representatives from Tennessee are amply able to take care of all legislation concerning their State and I resent any interference by outsiders and special interests, especially concerning the judiciary.'

"Shields paid heavily for this attack on Wheeler. When his possible nomination to the Supreme Court bench was under consideration, Wheeler wrote to President Harding:

"'I have heard persistent rumours that Senator Shields, of Tennessee, is considered for the Supreme Court bench. I am not sure whether you have kept in close touch with his record of opposition to prohibition and necessary legislation to enforce it . . . If Senator Shields' name is to receive serious consideration I would like to submit to you his record, which I am sure would disqualify him from being an impartial judge on this question.'

"That ended whatever chances Shields might have had, for Harding wrote Wheeler immediately that Shields was thereafter 'out of the list available for consideration.'"

Turning from the slime to the ridiculous, I quote from the Congressional Record of May 17, 1932:

Mr. Smoot: As to the prohibition law, of course, in the past unlawful beer has been sold, and it is sold all over the United States today. There is not any question about it, and if the Government can get anything out of it I want it to do so. That is why this tax upon wort is placed in the bill.

Mr. Smoot: Most all beer that is manufactured is sold by bootleggers. The bootleggers use this article. They sell the beer all over the United States. They are the ones who purchase the wort. They are the ones who from it make the beer. They are the ones who sell it, as bootleggers, all over the United States. If that is going on, we want to get some money from it, and we will get $97,000,000, the Treasury Department says, through this provision.

Mr. Glenn: Then why not get four or five hundred million by taxing beer itself? That is what I can not understand.

With a nation practically defenseless, beset by foreign enemies from within, ruled by gangdom while honest citizens are at the mercy of a super-government of fanatics and criminals, "Senator" Sheppard said: "The next Congress will be dry like this one." Maybe, but the people have something to say as to whether or not they want a morgue in the nation's Capitol.

It was brought out in the Lobby Investigation that, after prohibition, (religious law) was established in the Constitution, the Anti-Saloon League headquarters was moved from Westerville, Ohio to Washington, where it is working with similar organizations with a common aim. This monster, sucking the strength of the nation, is like an octopus with tentacles stretching through every state in the union. The feelers on these tentacles are the pulpits of Baptist and Methodist churches. This "pressure" is wrecking the land and has left it almost barren of decent traditions and ideals. Floundering humanity in America is poisoned by a power which must now give the country back to the people. As an officer of infantry, who served throughout the war, I object to gunmen and communists working hand-in-hand with religious government, whose power is forbidden by the Constitution, an exalted scroll which was written with one aim, and that aim still exists on a sacred shield—"A government of the people, by the people and for the people."

The First Amendment to the Constitution reads: "Congress shall make no law respecting an establishment of religion, or prohibiting the free exercise thereof." Now we discover that Volstead never wrote the act which has shed the blood of innocent victims and wrecked the industry of the land. It is now definite and sure that religion has been established in the Constitution. Allow me to quote this important passage from "Wayne Wheeler, Dry Boss":

"Wheeler frequently asserted that he took the suggestions offered by the League's special committee, combined them with his own rough draft, and produced the bill which, when some minor changes were made, became the Volstead Act. . .

"Because Wheeler seemed to be the only person in the country who was sure just what the Volstead Act meant and how it should be enforced, he was in constant consultation with both the Treasury and Justice Departments as interpreter of ambiguous sections. He wrote often of his success in getting these Departments to reverse their constructions of the law when it disagreed with his own."

And now, you "Senators" and "Congressmen" who complain of veteran "pressure," stay with me and read from the Lobby Investigation Report:

Senator Blaine: Then, you are not in favor of the Jones law?

Mr. McBride: Oh, yes; I am in favor of the Jones law. I am very strong for it, and I think it works well.

Senator Caraway: Did your organization write that bill?

Mr. McBride: No. We don't write bills.

Senator Caraway: Does that answer go for just now, or does it cover the whole period?

Mr. McBride: It will cover the whole period, so far as I know anything about it. I am only testifying for the two years.

Senator Caraway: Just so far as you know something about it?

Mr. McBride: The two years that I have had office.

Senator Caraway: This qualification only extends for the two years?

Mr. McBride: I have only been legislative superintendent for two years, and consequently can not speak before that.

Senator Caraway: It was openly charged, and I rather thought pretty well established that that organization wrote what is known as the Volstead bill.

Mr. McBride: That is not correct.

Senator Caraway: Isn't it?

Mr. McBride: Those who were members of the judiciary committee.

Senator Caraway: I happened to have been one in the House at that time.

Mr. McBride: At that time.

Senator Caraway: And it came to us, so far as I know, like Manna from Heaven. The first time we saw it we saw it all. Now, do you know who wrote it?

Mr. McBride: I think the bill was written by the committee. That is the reason it came out as the Volstead bill, because he was chairman of the committee.

Senator Caraway: I know that. He put his name on it. That is true.

Mr. McBride: He was chairman of the committee. It was a committee bill, prepared by the committee, was it not? You know more about that than I do.

Senator Caraway: No; that wasn't my understanding.

Mr. McBride: It was introduced by someone else, was it not?

Senator Caraway: I don't recall who introduced it, but the first time we saw it I was frank to say I was not impressed very much with Mr. Volstead's knowledge of its provisions, and I did not attribute the authorship to him, but I may be doing him a grave injustice.

Speaking of bringing "pressure" on "Congress," read this from the Congressional Record of May 17, 1932:

Mr. King: What I am about to state is not intended to lend support to the position of the Senator, but it has some relevancy to the matter under discussion. I was on the subcommittee of the Committee on the Judiciary, to which was referred the so-called Volstead bill after it was introduced in the Senate. We call it the Volstead Act, but it is generally understood that it was drawn by Wayne B. Wheeler, representing the Anti-Saloon League."

Perhaps the following item is the reason why "Congress" was anxious to have the B. E. F. get out of Washington. Even so, they are entitled to stay while they remain peaceful. They, under the Constitution, have a right to express their grievances. Read this, "Senators" Borah, Smoot and Sheppard! The following is from "Wayne Wheeler, Dry Boss":

"Wheeler also circulated a summary of his career, prepared by Winfield Jones, in which this sentence appears, in discussing the Volstead Act: 'He drafted the original bill and fought for it before the Congressional Committees, and it stands today practically unchanged except in details.'"

And yet the Constitution of the United States government still reads: "Congress shall make no law respecting an establishment of religion, or prohibiting the free exercise thereof."

Presidential candidates speak of referendums. Fools speak of having the amendment repealed sometime in the next five years. It's this and it's that, and maybe a 2.75% beer will come to the people on the day before Russia walks in without firing a shot. Red tape and crookedness flourish from the top down, and the people are in desperation. This referendum may be well, but comrades are starving. Yes, I know—the next election may give us another wet senator. I am not waiting for a next session. The flag that was never dipped in battle shall never dip to gangdom working with the Methodist-Baptist church. I will not live under gangdom rule, nor will I, as a citizen and veteran, bow to a power which calls itself government—a government which used the war to snatch the rights from the people.

I now command dry "Senators" and "Congressmen" to show cause before the tax-paying citizens of this nation as to why they befriend criminals instead of honest citizens who, numbering 10,000,000, are walking the streets without work.

I command Congress to give an accounting to the people of the nation as to why $24,000,000,000 of their money has been wasted on hopeless enforcement.

The Constitution gives the people the right to have whiskey, wine and beer. The Eighteenth Amendment was never constitutional, and was null and void from the day it was passed by "Congress." The Supreme Court's decision in regard to Rhode Island will yet be the laugh of posterity. The people need food, clothing and work. These are our people, and their cries and prayers shall be answered. The factories must be opened, for the Eighteenth Amendment is dead. When I say that factories must be opened, I mean honest distilleries and breweries. Not next year—not next month—but now!

When I use the word "Command!" "Senators" Borah and Sheppard, I mean that and nothing less. I am not taking one back step, nor shall I ever take back these words: The Eighteenth Amendment is an act of treason!

NATS TRADE FISCHER TO ST. LOUIS FOR COFFMAN

This MORNING with SHIRLEY L. POVICH

MR. GRIFFITH, of the Washington Club, seems to be in a fair way of easing the pitching situation, which threatens the very existence of his club in the American League.

His announcement last night that Dick Coffman had been obtained from the St. Louis Browns in a deal for Carl Fischer presents the Nats with another pitcher who is calculated to be a regular winner in exchange for a young southpaw who never quite fulfilled his early promise here.

But Mr. Griffith also let it be known that he does not intend to stand pat on the present make-up of his hurling staff and that before the dealing deadline sets in, five days hence, he will have another new and shiny pitcher to place at the disposal of Manager Johnson.

◆

The deal for Coffman marks another reversal of opinion by the Nats' board of strategy, which in recent years has reclaimed no less than four performers.

The Washington management gave five players to Boston to retrieve Buddy Myer, traded to the Red Sox in 1928. They brought Crowder back from the Browns two years ago in the Goslin deal, and a year before that dished out the waiver price for Tom Zachary, who had also been traded to St. Louis.

◆

The acquisition of Coffman is calculated to bolster the wavering pitching staff of the Nats to a great degree. He has shown traces of brilliancy, as testified by a one-hit and a three-hit game last season and a 1-0 decision over Lefty Grove.

Before joining the Washington Club in 1927, Coffman had a sensational string of eight shutouts in the International League, but did not prove a success against big-league batting.

Coffman's work with the Browns should be greatly excelled with a fielding team like the Nats behind him.

◆

At the start of last year's campaign, Fischer cut a wide swathe throughout the circuit, rolling up nine victories against one defeat, but on the second trip around, opposing batters apparently solved his left-handed style, for he finished up the season with a record of thirteen games won against nine lost.

An inclination to be careless cost Fischer many victories with the Nats. He oozed confidence and believed he could throw his fast ball by big league pitching consistently. But he has much native talent and with the ripening of more experience may provide the Browns with an effective brand of hurling.

◆

H. R. Keefer, of 1615 H street northwest, queries this department to learn why Bobby Burke was credited as the losing pitcher in Wednesday's game at Chicago. He says:

"According to all morning papers of Thursday, Bobby Burke received credit for losing a game at Chicago by the score of 3 to 2. According to The Post, two were on and two were out, and the score was 2-0 in favor of Washington when Burke was yanked in favor of Lloyd Brown. Berry then tripled with the bases loaded to score all three of Chicago's runs off Brown. So, if the winning runs were scored off Brown, why was Burke credited with the defeat?"

◆

Mr. Keefer, perhaps, did not note that Burke had pitched two balls to Kress when he was relieved by Brown. Once a hurler has started pitching to a batter, he is responsible for what occurs by that particular batter. The fact that Brown completed the pass to Kress, bringing Berry up, does not alter the fact that Burke technically was responsible for putting the winning run on base, according to the rules. Thus, technically, the three runners were on base off Burke's pitching, and Brown could not be held responsible if they scored, as they did on Berry's triple.

Sarazen's 69 Widens Lead In England

U. S. Pro Ties Course Record to Top Field at Half-Way.

Allis Trails by Three Strokes; Armour Has Round of 70.

By FRANK H. KING.

SANDWICH, England, June 9 (A. P.).—The old, old story of American domination in the British open golf title chase went into its second stirring chapter today as chunky Gene Sarazen equaled the Prince's course record with a 69 for an aggregate of 70-69—139 and a commanding lead at halfway.

Sarazen's brilliant exhibition today, equaling the mark set by the young Britons, Don Curtis and Eric McRuvie in the qualifying round, gave him a three-stroke margin over Percy Alliss, closest of the British contenders. The American star, nine under par for two rounds, all but snuffed out the hopes of the defense for another break in the parade of nine American conquests in the past ten years.

Only Ten Pros Retain Hope.

As a result of the blistering pace, only ten professionals had much chance left for the crown Tommy Armour won last year. The "Black Scot" himself was among them, along with MacDonald Smith, another overseas threat. Technically there were 60 players left in the field for the final 36 holes tomorrow, including those who aggregated 154 or less for the first two rounds.

Armour whipped the long and difficult layout along channel shores for a splendid 70 today in a desperate effort to get back in the thick of the fight, but his aggregate of 145, still left him six strokes behind. While Armour was cutting four strokes from par, Smith wavered with a 76 that coupled with his 71 yesterday for 147 and a deficit of eight strokes.

Under the fine scoring conditions, plus Sarazen's mastery of all the strategic problems of the Prince's course, even Alliss' two fine rounds of 71—71—142 seemed only a gesture.

Compston in Group With 144.

Grouped behind Alliss in third place with aggregates of 144 came three more British professionals, the giant Archie Compston, Charles Whitcombe and W. H. (Willie) Davies.

With Armour in the group aggregating 145 were Fred Robson and Arthur Havers, both of whom shot 71's today.

Two other Americans, Walter Pursey, Seattle professional, with 76—75—151, and Robert Sweeney, Oxford student, with 78—74—152, remained in the field, but Douglas Grant, another American living abroad, was eliminated with 82—75—157.

John De Forest, British champion, had a typical aggregate for the amateurs, 166 strokes.

Misses Putt on 18th For 68 Card.

Sarazen, paired with the Hon. Michael Scott, clipped birdies at the second and fifth holes to reach the turn in 35, one under par. He was a stroke over par at the ninth. Coming back, he picked up birdies at the twelfth, fifteenth, sixteenth and seventeenth holes for a 34. Only a nine-foot putt on the eighteenth that failed to drop for another birdie cost him a 68.

He tossed his hat in the air and beamed at the gallery as he got the 69, while the Hon. Michael Scott, whose par golf looked ordinary by contrast, quietly took himself off in a corner and tore up his card.

Red Sox Held to 4 Hits As Browns Score, 2-1

St. Louis, June 9 (A.P.).—George Blaeholder won his seventh pitching victory of the season today, holding Boston to four hits in the St. Louis Browns' 2-to-1 victory over the Red Sox. It was the third straight triumph of the Browns in the current series. Bob Weiland struck out five St. Louisans, but allowed nine safeties.

Boston.	AB	H	O	A	St. Louis.	AB	H	O	A
Rhyne,ss..	4	0	1	2	Schulte,cf.	4	1	1	0
Watw'd,cf.	4	0	2	0	Burns,1b..	4	2	13	0
Webb,1b..	3	0	8	0	C'pbell,rf..	4	1	3	0
Jolley,lf..	3	1	1	0	Goslin,lf..	3	0	3	0
McMa's,2b	3	0	1	1	Ferrell,c..	3	2	4	0
Stumpf,rf.	3	1	3	0	Melillo,2b..	3	1	2	5
Picker'g,3b	3	2	2	0	Grimes,3b..	3	0	0	2
Tate,c..	3	0	5	1	Levey,ss..	3	2	1	5
Weiland,p.	2	0	1	4	Blaehol'r,p.	3	0	0	1
*Oliver...	1	0	0	0					
Totals..	29	4	24	8	Totals..	30	9	27	13

*Batted for Weiland in ninth inning.

Boston .... 0 1 0 0 0 0 0 0 0—1
St. Louis.......... 0 0 0 1 0 1 0 0 x—2

Runs—Jolley, Burns (2). Errors—Webb, Jolley. Runs batted in—Stumpf, Ferrell, Campbell. Two-base hit—Jolley. Stolen bases. Burns, Schulte. Double plays—Levey to Melillo to Burns; Weiland to Webb; Rhyne to McManus to Webb; Blaeholder to Melillo to Burns. Left on bases—Boston, 1; St. Louis, 5. First base on balls—Off Weiland, 1. Struck out—By Weiland, 5; by Blaeholder, 2. Umpires—Guthrie and Geisel. Time of game—1 hour 38 minutes.

35,000 Watch Lewis Beat Shikat

Old Champion Throws German in 1:06 by Headlock.

Dull Bout Booed by Crowd in Garden's New Stadium.

By EDWARD J. NEIL.

NEW YORK, June 9 (A.P.).—Calmly, almost apathetically, a herd of wrestlers, headed by "Strangler" Ed Lewis, the ancient caveman of Kentucky, and "Ruthless" Richard Shikat, of Germany, opened Madison Square Garden's new outdoor bowl on Long Island tonight.

That portion of the crowd of about 35,000 that came to see the wrestling watched Lewis, old and fat, throw Shikat, young and powerful, in one hour six minutes seven seconds with a head lock. Those who attended mostly to view the huge amphitheater where Max Schmeling and Jack Sharkey will fight for the heavyweight title June 21, had a nice time parading through vacant seats and visiting with friends.

Lewis Brutally Beats Foe.

About the time the friendly folk had seen all there was of the place, those who came only for the wrestling were booing gently. As the curfew hour of 11 p. m. impended, Lewis came suddenly to life, beat the youthful Shikat brutally about the body with both fists, threw him violently to the mat and pinned him, to the great surprise of all.

Lewis, former champion in a rival group to that of Jack Curley, for whom he wrestled tonight, thus gained the right to challenge Jim Londos for the heavyweight title in the Madison Square Garden division.

Lewis weighed 236 pounds and Shikat 218.

The new bowl, a cement-lined saucer hollowed out of the ground, will seat 70,000 when filled.

In the preliminaries, Herb Freeman, 220, New York, drew with George Calza, 226, Italy, in 20 minutes; Roland Kirschmeyer, 228, Stillwater, Okla., threw Joe de Vito, 205, Italy, in 6:17 with a body scissors; Ivan Lestinowich, 248, Russia, threw George Hagen, 210, New York, in 10:21, with a back body hold; Sandor Szabo, 205, Hungary, threw Norton B. Jackson, 205, New York, in 10:51, with an arm and head lock; Fritz Kley, 212, Germany, drew with Leo Pinetski, 260, Poland, in 20 minutes; Matros Kirilenko, 218, Russia, drew with Jack Washburn, California, 10 minutes (halted by 11 p. m. curfew law).

Robins Beat Cubs, 5-2, On Wilson's Batting

Brooklyn, June 9 (A.P.).—Hack Wilson practically ruined his old team mates, the Chicago Cubs, today, driving in all the Brooklyn runs as the Dodgers turned in a 5-to-2 victory.

Wilson hit a home run off Pat Malone with the bases full in the first inning and singled home Brooklyn's final in the eighth with Jakie May in the box. The homer was his eleventh of the season.

Chicago.	AB	H	O	A	Brooklyn.	AB	H	O	A
Richb'g,rf.	4	0	2	0	D.Taylor,cf	4	2	3	0
Herman,2b	4	0	2	4	Finn,3b...	2	0	0	0
English,3b	4	1	0	1	O'Doul,lf..	3	1	2	0
Steph'n,lf.	4	0	2	0	Wilson,rf..	4	2	2	0
J.Moore,cf	4	1	1	0	C'nello,2b..	4	1	2	3
Gudat,1b..	4	0	9	0	Wright,ss..	4	0	0	5
Hartnett,c	3	2	7	0	Lopez,c...	2	0	7	0
Jurges,ss..	4	0	1	1	Kelly,1b...	3	0	9	2
Malone,p.	2	0	0	2	Mungo,p...	3	0	2	2
*Hack....	1	0	0	0					
May,p...	0	0	0	1	Totals..	29	6	27	12
Totals.	32	4	24	9					

*Batted for Malone in eighth.

Chicago .... 0 2 0 0 0 0 0 0 0—2
Brooklyn .... 4 0 0 0 0 0 0 1 x—5

Runs—Finn (2), D. Taylor, O'Doul, Wilson, J. Moore, Hartnett. Error—Kelly. Runs batted in—Hartnett (2), Wilson (5). Two-base hits—Hartnett, D. Taylor. Home runs—Wilson, Hartnett. Sacrifice—O'Doul. Left on bases—Chicago, 6; Brooklyn, 4. First base on balls—Off Mungo, 2; off Malone, 2. Struck out—By Mungo, 6; by Malone, 6; by May, 1. Hits—Off Malone, 5 in 7 innings; off May, 1 in 1 inning. Hit by pitched ball—By May (Finn); by Mungo (Hartnett). Losing pitcher—Malone. Umpires—Klem and Reardon. Time of game—One hour 37 minutes.

Giants Down Reds, 3-2, On Ott's Two Homers

New York, June 9 (A.P.).—Due principally to the home run hitting feats of Melvin Ott, the New York Giants today won their fifth game in seven starts since Bill Terry became manager, turning back the Cincinnati Reds, 3 to 2.

Cincinnati.	AB	H	O	A	New York.	AB	H	O	A
Douthit,cf	4	1	1	0	Critz,2b...	4	0	1	3
Gilbert,3b.	4	0	0	2	Koenecke,lf	4	0	3	0
Herman,rf	3	0	4	0	L'dstrom,cf	4	2	3	0
Hendr'k,1b	3	0	12	1	Terry,1b...	4	0	13	0
Roettger,lf	3	1	1	0	Ott,rf....	3	2	2	0
G'tham,2b	4	1	1	3	Jackson,ss.	3	0	0	4
Lombardi,c	2	0	3	0	Vergez,3b..	3	0	2	4
Du'cher,ss.	4	0	1	4	O'Farrell,c	3	1	3	0
Carroll,p.	3	1	1	3	Mooney,p..	2	0	0	0
*Asby....	1	0	0	0					
Totals.	31	4	24	13	Totals..	30	5	27	11

*Batted for Carroll in ninth inning.

Cincinnati .... 0 1 0 0 1 0 0 0 0—2
New York .... 0 1 1 0 0 1 0 0 x—3

Runs—Ott (2), O'Farrell, Grantham, Lombardi. Error—Grantham. Runs batted in—Grantham, Ott (2), Lindstrom, Douthit. Three-base hit—Lindstrom. Home runs—Grantham, Ott (2). Left on bases—New York, 4; Cincinnati, 8. First base on balls—Off Carroll, 1; off Mooney, 6. Struck out—By Carroll, 2; by Mooney, 2. Umpires—Moran and Starke. Time of game—One hour and 38 minutes.

Bucs Make Hits Count To Beat Phillies, 4-3

Philadelphia, June 9 (A.P.).—French's relief pitching, coupled with timely hitting by the Pirates and the failure of the Phils to drive in runs with men on bases, enabled Pittsburgh to defeat the Phillies, 4 to 3, today.

Pittsburgh.	AB	H	O	A	Phila.	AB	H	O	A
L.Waner,cf	4	2	3	0	Davis,cf...	5	1	2	1
P.Waner,rf	3	1	3	0	Bartell,ss..	5	1	2	2
Vaughan,ss	3	2	0	4	Klein,rf...	5	2	1	0
Traynor,3b	3	1	0	3	Hurst,1b..	4	3	8	3
Dugas,lf..	4	1	1	0	Whitney,3b	4	1	0	0
Suhr,1b...	4	0	10	0	Lee,lf....	4	0	4	0
Piet,2b....	4	0	6	4	Delker,2b..	3	1	2	3
Grace,c...	3	0	3	1	V.Davis,c..	4	2	5	3
Swetonic,p	1	0	0	1	Holley,p...	3	0	3	2
*Groskloss	1	0	0	0	†Mallon...	1	1	0	0
Brame,p..	0	0	0	0					
French,p..	0	0	1	0	Totals..	38	12	27	14
Totals.	30	7	27	13					

*Batted for Swetonic in the eighth.
†Batted for Holley in the ninth.

Pittsburgh .... 1 0 0 1 0 0 0 2 0—4
Philadelphia .... 1 0 0 0 1 1 0 0 0—3

Runs—L. Waner (2), P. Waner, Vaughan, Bartell, Klein, V. Davis. Errors—Vaughan, Holley. Runs batted in—Vaughan (2), Hurst (2), Traynor, V. Davis, P. Waner. Two-base hits—L. Waner, P. Waner, Hurst. Three-base hit—Klein. Home run—V. Davis. Stolen bases—Vaughan (2). Double plays—C. Davis to V. Davis; Traynor to Piet to Suhr; Grace to Piet; V. Davis to Bartell; Delker to Bartell to Hurst. Left on bases—Philadelphia, 9; Pittsburgh, 3. First base on balls—Off Holley, 4; off French, 1. Struck out—By Swetonic, 1; by Holley, 3. Hits—Off Swetonic, 9 in 7 innings; off Brame, 2 in 0 inning (none out in 8th); off French, 1 in 2 innings. Winning pitcher—Swetonic. Umpires—Magerkurth, Barr and Rigler. Time of game—2 hours 1 minute.

Exchange Uniforms in Trade Between Nats and Browns

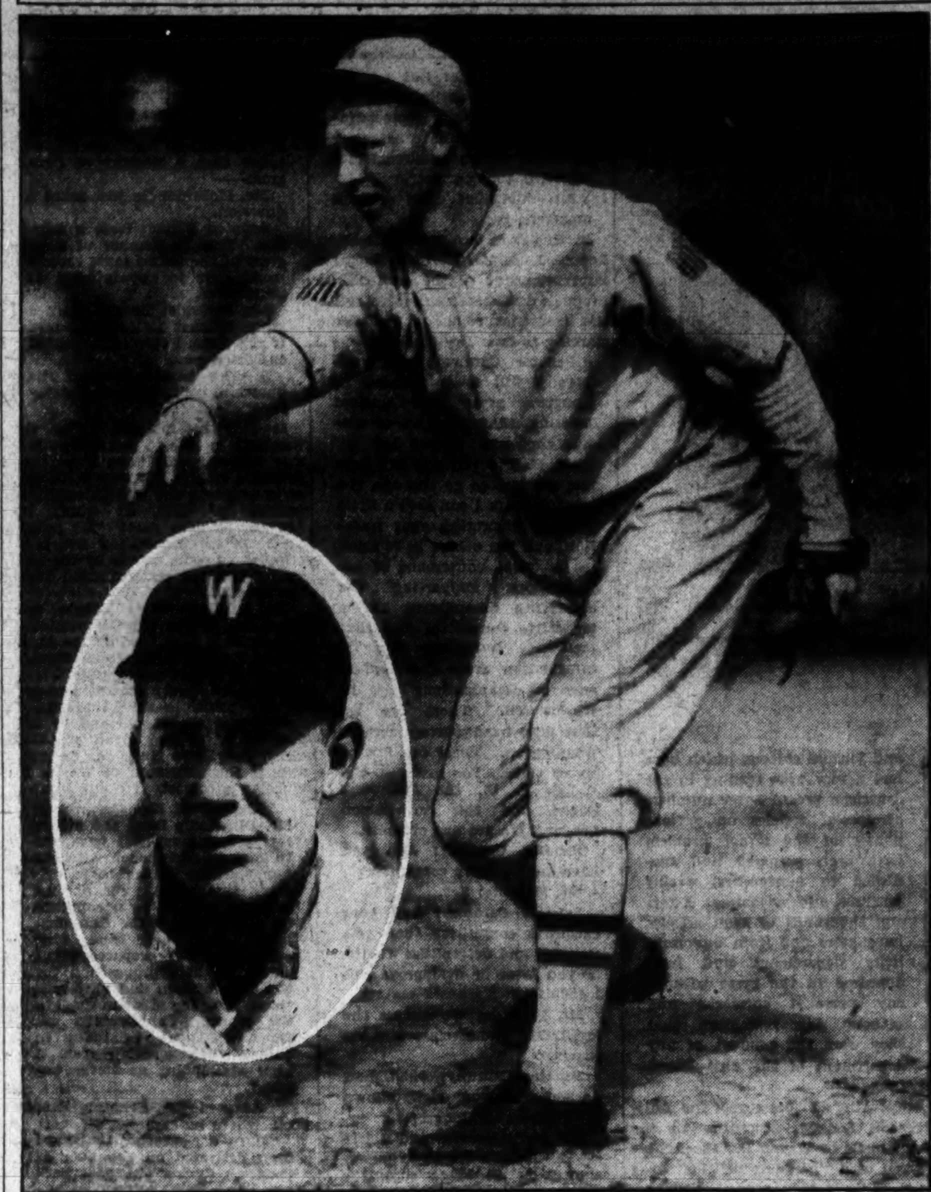

Post Staff Photo.

Dick Coffman pictured in action with Carl Fischer in inset.

MAT BATTLE IS ANNEXED BY CHIEF

Whitefeather Fails to Stay Disqualified; Gardner Wins.

By BOB CONSIDINE.

OLD Chief Whitefeather, a venerable tramp athlete who has been everything from a professional ping pong player to a sparring dummy for Max Schmeling, ran away with an otherwise listless rassling show at the ball yard last night in the full view of about 4,000 fans, most of whom booed him with a mighty boo.

The Chief beat Jim Corrigan, a bronzed bulbous-nosed gentleman from California in 30 minutes of wild tangling. The match was one of the most original ever presented here, and gave fresh hope that the syndicate has hired a new idea man. Ten minutes from the end Whitefeather, after planting three tooth-loosening rights to Corrigan's mouth, was disqualified and the referee held Corrigan's hand aloft as a token of victory.

But Whitefeather would have none of this. He brushed the umpire aside and stormed over to the corner where Corrigan was trying to don his mildewed bathrobe and began belaying him with rabbit punches. Corrigan turned and biffed the chieftain right on his bugle. Announcer Lake and Assistant Umpire Bortnick, who had been warming up in the bull pen, rushed into the ring to separate the assailants. They finally dragged the Chief off Corrigan, but he broke away again and the impromptu barefist stuff went on.

Then the referees made a strange decision. They said rassle it out. Bath robes were tossed out of the ring and the two mastodons went after each other. Corrigan backed Whitefeather into a corner and sent him sprawling three times with elbow jabs that if they had hit the shins of the Statue of Liberty would have put the light out.

The Chief came back with a really expert barrage of lefts and rights, one of which sent Corrigan through the ropes and created a ditch in Mr. Griffith's ball yard. Whitefeather made Corrigan give up on a chin-lock.

Pinkie Gardner defended his own light-heavyweight title by downing Steve Beamis in 29 minutes of wrestling. None of the spectators knew what was going on and subjected the two fleet and scientific boys to great blasts of silence. Fred Grobmeier rassled a ridiculous fellow in Marshall Blackstock and had trouble carrying him for 19 minutes. Jim McNamara held Jack Zarnas to a draw, and John Maxos did the same thing to Renato "Incoherent" Gardini.

Five Leading Hitters

AMERICAN LEAGUE.

	G.	AB.	R.	H.	Ave.
Foxx, Phila....	51	190	53	74	.389
Combs, N. Y...	34	159	39	57	.358
Lazzeri, N. Y...	43	148	25	50	.338
Dickey, N. Y...	46	181	32	61	.337
Walker, Det. ..	35	128	20	43	.336

NATIONAL LEAGUE.

	G.	AB.	R.	H.	Ave.
P. Waner, Pitts.	46	190	38	76	.400
Hurst, Phila...	52	204	39	74	.364
Hafey, Cin. ...	37	142	24	51	.359
Klein, Phila. ..	52	221	62	78	.353
Lombardi, Cin.	34	123	19	48	.350

Major League Statistics

AMERICAN LEAGUE.
TEAM STANDINGS.

Teams.	Won.	Lost.	Pct.
New York	34	15	.694
WASHINGTON	30	21	.588
Detroit	27	21	.563
Cleveland	[illegible]	23	.558
Philadelphia	28	23	.549
St. Louis	24	25	.490
Chicago	17	31	.354
Boston	9	39	.188

YESTERDAY'S RESULTS.
WASHINGTON, 6; Chicago, 5.
Cleveland, 9; Philadelphia, 8.
Detroit, 5; New York, 4.
St. Louis, 2 Boston, 1.

TODAY'S GAMES.
WASHINGTON at Chicago.
Philadelphia at Cleveland.
New York at Detroit.
Boston at St. Louis.

NATIONAL LEAGUE.
TEAM STANDINGS.

Teams.	Won.	Lost.	Pct.
Chicago	29	21	.580
Boston	29	22	.569
Pittsburgh	24	22	.522
St. Louis	25	24	.510
Brooklyn	25	28	.472
New York	22	25	.468
Cincinnati	24	30	.444
Philadelphia	[illegible]	29	.442

YESTERDAY'S RESULTS.
Brooklyn, 5; Chicago, 2.
New York, 3; Cincinnati, 2.
Pittsburgh, 4; Philadelphia, 3.
St. Louis, 2; Boston, 1.

TODAY'S GAMES.
Cincinnati at New York
Pittsburgh at Philadelphia.
Chicago at Brooklyn.
St. Louis at Boston.

Cleveland Topples Macks Into Fifth

Cleveland, June 9 (A.P.).—The Cleveland Indians toppled the champion Athletics out of third place in the American League into the second division today by winning a slugging match, 9 to 8.

Phila.	AB	H	O	A	Cleveland.	AB	H	O	A
Bishop,2b.	5	2	1	3	Porter,rf..	5	2	2	1
Cramer,cf.	5	0	3	0	Burnett,ss.	5	4	4	4
Cochrane,c	5	2	4	0	Averill,cf..	5	1	4	0
Simmons,lf	4	1	3	0	Vosmik,lf..	5	2	1	0
Foxx,1b...	5	1	5	1	Morgan,1b.	3	2	6	1
Coleman,rf	5	2	4	1	Myatt,c...	5	2	5	0
McNair,ss.	5	3	1	2	Kamm,3b..	4	1	0	1
Dykes,3b..	2	2	2	0	Cissell,2b..	4	1	4	2
E'nshaw,p.	1	1	0	0	Brown,p...	2	1	0	2
*Haas....	1	1	0	0	Hildebr'd,p	1	0	1	0
Krausse,p.	0	0	0	0					
Freitas,p..	1	0	0	1	Totals..	39	16	27	11
†Roettger.	1	0	0	0					
Totals.	40	15	23	8					

*Batted for Earnshaw in the sixth.
†Batted for Freitas in the ninth.

Philadelphia ...... 1 2 1 1 0 2 1 0 0—8
Cleveland .... 1 0 2 1 3 1 1 0 x—9

Runs—Bishop, Simmons, McNair (2), Dykes (3), Haas, Porter, Burnett, Averill, Vosmik (2), Morgan, Myatt, Kamm, Cissell. Errors—McNair, Burnett, Vosmik. Runs batted in—Myatt (5), Porter, Morgan, Brown, Bishop (2), Cochrane, Simmons, Foxx, Dykes, Earnshaw. Two-base hits—Dykes (2), Cissell, Brown. Three-base hit—Vosmik. Home runs—Simmons, Myatt. Sacrifice—Earnshaw. Double play—Burnett (unassisted). Left on bases, Philadelphia, 10; Cleveland, 9. First base on balls—Off Earnshaw, 3; off Brown, 3; off Hildebrand, 1. Struck out—By Earnshaw, 1; by Freitas, 1; by Brown, 1; by Hildebrand, 2. Hits—Off Earnshaw, 11 in 5 innings; off Brown, 13 in 6 innings (none out in 7th); off Krausse, 2 in 2-3 inning; off Hildebrand, 2 in 3 innings; off Freitas, 3 in 2 1-3 innings. Wild pitch—Brown. Winning pitcher—Hildebrand. Losing pitcher—Freitas. Umpires—McGowan, Hildebrand and Owens. Time of game—2 hours 10 minutes.

BANKERS TENNIS LEAGUE.

Riggs and Washington Loan & Trust won easy victories in the Bankers Tennis League matches held yesterday at Potomac Park.

RIGGS, 3; HIBBS, 0.
Nicholson defeated Roche, 6—1, 6—2; Glassie defeated Gorman, 6—2, 6—0; Nicholson and Glassie defeated Roche and Gorman, 6—2, 6—2.

W. L. & T., 3; COMMERCIAL, 0.
Heiskell defeated Harvis, 6—1, 6—1; Griffith defeated Orrison, 6—4, 6—6; Heiskell and Griffith defeated Sheckels and Orrison, 6—1, 6—4.
Columbia and Federal-American tied, 1-all.

TIGERS DOWN YANKEES, 5 TO 4

MacFayden Defeated as Detroit Regains Third Place.

DETROIT, June 9 (A.P.).—Vic Sorrell, ace of the Tigers' pitching staff, today broke the spell the New York Yankees have held over the Western clubs of the American League, and with considerable aid from the hitting department, he sent Detroit back into third place with a 5-to-4 victory over the Yanks.

It was the first game the Yanks have lost in twelve starts against the Western teams, and the triumph put the Tigers a half game ahead of the defeated Philadelphia Athletics, who dropped back to fifth position behind Cleveland.

New York.	AB	H	O	A	Detroit.	AB	H	O	A
Combs,cf..	4	1	1	0	Davis,1b...	3	2	9	1
Sewell,3b.	4	1	2	3	Rogell,ss..	4	2	1	3
Ruth,lf...	3	1	1	0	Stone,lf...	4	1	0	0
Gehrig,1b.	5	3	10	1	Gehr'r,2b..	3	2	3	1
Chap'n,rf.	5	0	1	1	White,cf...	4	0	5	0
Dickey,c..	4	0	4	0	Johnson,rf.	4	1	2	0
Lazzeri,2b.	3	0	2	3	Schuble,3b.	4	1	5	3
Crosetti,ss	4	1	2	3	Hayworth,c	4	1	1	0
M'Fay'n,p.	2	0	0	2	Sorrell,p...	4	1	1	2
*Byrd.....	0	0	0	0	Hogsett,p..	0	0	0	1
†Saltzg'r..	0	0	0	0					
Wells,p...	0	0	1	0	Totals..	34	11	27	11
‡Hoag....	0	0	0	0					
Totals.	34	7	24	13					

*Batted for MacFayden in seventh.
†Ran for Byrd in seventh.
‡Batted for Wells in ninth.

New York .... 0 0 2 0 0 0 0 1 1—4
Detroit .... 1 0 0 2 1 1 0 0 x—5

Runs—Combs, Sewell, Ruth, Hoag, Stone, Johnson, Schuble (2), Sorrell. Errors—Ruth, MacFayden, Davis, Rogell. Runs batted in—Gehrig (3), Gehringer, Schuble (2), Rogell, Sorrell, Chapman. Two-base hits—Stone, Gehringer, Johnson. Three-base hit—Crosetti. Home run—Schuble. Sacrifices—Davis, Sewell. Double plays—MacFayden to Crosetti to Gehrig; Rogell to Davis. Left on bases—Detroit, 7; New York, 10. First base on balls—Off Sorrell, 5; off Hogsett, 1; off Wells, 1. Struck out—By Sorrell, 1; by Wells, 2; by MacFayden, 1. Hits—Off MacFayden, 11 in 6 innings; off Wells, none in 2 innings; off Sorrell, 7 in 8 innings (none out in ninth); off Hogsett, none in 1 inning. Winning pitcher — Sorrell. Losing pitcher — MacFayden. Umpires—Nallin and Van Graflan. Time of game—2 hours and 1 minute.

Cards Down Brown, Braves' Star, by 2-1

Boston, June 9 (A.P.).—Bob Brown, the Boston Braves' 20-year-old pitching sensation, suffered his first defeat of the season today as the St. Louis Cardinals gained their second consecutive victory of the series, 2 to 1.

The veteran Jess Haines held the Braves to five hits, three of which were bunched in the ninth for their only score. In that session the Tribe filled the bases, with none out, on hits by Knothe, Urbanski, and Leach. Knothe scored after Worthington's long fly, and the other runners died on base.

St. Louis.	AB	H	O	A	Boston.	AB	H	O	A
Reese,2b..	4	0	3	3	Knothe,3b.	4	1	1	2
Martin,cf.	4	3	1	0	Urbanski,ss	4	2	4	1
Frisch,3b.	3	2	1	4	Leach,cf...	4	1	4	0
Collins,1b.	4	1	10	1	†Clark....	0	0	0	0
Watkins,rf	3	0	7	0	Worth'n,lf.	4	0	2	0
Orsatti,lf.	4	2	1	0	Schul'ch,rf.	3	1	2	1
Mancuso,c	4	1	3	2	Shires,1b..	3	0	7	1
Gelbert,ss.	4	1	1	3	M'nville,2b.	3	0	3	1
Haines,p..	3	1	0	1	Spohrer,c..	2	0	4	1
					*Moore....	1	0	0	0
Totals.	33	11	27	14	Cantwell,p.	0	0	0	0
					Brown,p...	2	0	0	5
					Hargrave,c	1	0	0	0
					Totals..	31	5	27	12

*Batted for Spohrer in eighth.
†Ran for Leach in ninth.

St. Louis .... 0 0 0 0 0 2 0 0 0—2
Boston .... 0 0 0 0 0 0 0 0 1—1

Runs—Martin, Frisch, Knothe. Errors—Gelbert (2). Runs batted in—Frisch, Orsatti, Worthington. Two-base hits—Martin (2), Frisch, Orsatti. Sacrifices—Frisch, Haines. Double plays—Haines to Gelbert to Collins; Shires to Urbanski to Spohrer. Left on bases—St. Louis, 7; Boston, 4. First base on balls—Off Haines, 1; off Brown, 1. Struck out—By Haines, 2; by Brown, 2. Hits—Off Brown, 10 in 8 innings; off Cantwell, 1 in 1 inning. Losing pitcher—Brown. Umpires—Quigley, Donnelly and Pfirman. Time of game—One hour 59 minutes.

Browns Also Give Cash In Deal for Clever Right Hander, Formerly a Nat

Coffman Has Won 5, Lost 3 Thus Far This Season.

Deal Is Brewing for Another Twirler, Says Griffith.

By SHIRLEY L. POVICH
(Sports Editor of The Post).

THE first move to strengthen the Washington Club's wavering pitching staff was made last night by President Clark Griffith, of the Nats, who announced the release of southpaw Carl Fischer and an unannounced sum of money to the St. Louis Browns in exchange for Dick Coffman, clever right hander.

Griffith announced the deal as "Fischer plus—" for Coffman, who spent part of a season with Washington before being traded to the Browns in 1927 with Earl McNeely in a trade for Pitcher Milton Gaston. The Nats' owner also declared that another trade which would bring another hurler to the Washington club was imminent before the dealing deadline on June 15.

Fischer and Coffman will exchange uniforms tomorrow when the Nats arrive in St. Louis to open a four-game series.

In Coffman the Nats acquire an accomplished and youthful hurler who has showed flashes of brilliancy in his five-year tenure with the Browns. Outstanding in his record are three games he twirled last year, one of one-hit variety, another in which he permitted only three hits and a third which saw him win a 1-0 decision over Lefty Grove.

Coffman Rated Highly Here.

That the Nats' management places a high assessment on Coffman's worth is apparent in the release of Fischer and the accompanying bundle of cash. Fischer, a protege of Walter Johnson when the Nats' manager was at Newark, showed much promise in his three seasons with the Nats and was deemed one of the best of the youthful pitching prospects, but as yet has hardly justified his promise.

Coffman comes to the Nats with a record of five victories against three defeats thus far this season, while Fischer goes to the Browns showing three wins against two losses. The latter has not been generally effective, however.

Despite his five years in the majors, Coffman is but 24, having joined the Washington Club at the age of 19 after a sensational string of successes in the International League, whence he graduated from Chattanooga. Fischer is 27 and joined the Nats in 1929 after starring with Newark. His purchase price was $25,000.

Deal With Western Club Seen.

The addition of Coffman provides Manager Johnson with one more regular starter, a distinction that Fischer lost by recent failures, but the Nats are still in need of hurling talent with only seven pitchers on the pay roll.

Further deals doubtless will have to be made with a Western Club or the Boston Red Sox, for neither the Yankees nor the Athletics will have any truck with the Nats, who are still regarded as a serious pennant rival. June 15, the deadline on interclub trades, leaves but five days for the Nats' board of strategy to acquire at least one more pitcher, a necessity if the pitching department is to be safeguarded.

Weaver's Ninth

WASHINGTON.	A.B.	R.	H.	O.	A.	E.
Myer, 2b	4	0	0	5	4	1
Rice, lf	5	0	1	1	0	1
West, cf	5	1	1	2	0	0
Reynolds, rf	3	2	0	3	0	0
Judge, 1b	3	2	2	6	0	0
Kerr, ss	4	1	1	5	2	0
Bluege, 3b	4	0	1	0	4	0
Spencer, c	3	0	1	5	0	0
Weaver, p	3	0	2	0	2	0
Marberry, p	1	0	0	0	0	0
Totals	35	6	9	27	12	2
CHICAGO.	A.B.	R.	H.	O.	A.	E.
Funk, cf	5	1	1	2	0	0
Sullivan, 3b	4	2	4	1	4	1
Blue, 1b	4	0	1	18	0	0
Hodapp, lf	5	1	2	0	0	0
Selph, 2b	4	1	1	1	5	0
Fothergill, rf	4	0	1	1	1	0
Kress, ss	4	0	1	2	3	2
Berry, c	3	0	0	2	0	0
Smith, p	1	0	0	0	3	0
*Rothrock	1	0	0	0	0	0
Gregory, p	0	0	0	0	0	0
†Appling	0	0	0	0	0	0
Faber, p	0	0	0	0	0	0
‡Seeds	1	0	0	0	0	0
Daglia, p	0	0	0	0	0	0
Totals	36	5	11	27	16	3

*Batted for Smith in fifth.
†Batted for Gregory in sixth.
‡Batted for Faber in eighth.

WASHINGTON .. 0 2 3 0 1 0 0 0 0—6
Chicago .... 1 0 0 0 0 2 1 0 1—5

Runs batted in—Sullivan, Weaver, West, Bluege (2), Judge, Kress, Berry, Selph, Blue. Two-base hits—Funk, Sullivan (2), Rice. Three-base hit—Judge. Home run—West. Double plays—Selph to Kress to Blue; Bluege to Myer to Judge (2); Sullivan to Selph to Blue. Left on bases—Washington, 6; Chicago, 10. First base on balls—Off Smith, 4; off Weaver, 6. Struck out—By Smith, 1; by Weaver, 3; by Marberry, 2. Hits—Off Smith, 8 in 5 innings; off Gregory, 1 in 1 inning; off Faber, 0 in 2 innings; off Daglia, 0 in 1 inning; off Weaver, 7 in 6 innings (none out in seventh); off Marberry, 4 in 3 innings. Winning pitcher—Weaver. Losing pitcher—Smith. Umpires—Dineen and Ormsby. Time of game—2 hours 4 minutes.

Chisox Rally Short; Nats Win, 6-5

Marberry, Relieving Weaver, Aided by Clever Fielding.

By FRANK H. YOUNG
(Staff Correspondent The Post).

COMISKEY PARK, Chicago, Ill., June 9.—The Nationals this afternoon made it two out of three over the White Sox, gaining a game on both of the losing Yankees and Mackmen, but they were extended to the limit to do so and staggered over the finish line on the front end of a 6-to-5 score. Monte Weaver started the game and was credited with his ninth triumph of the season but, due principally to wildness, needed Fred Marberry's help to cop the verdict.

The White Sox started with a rush and their first two batters came through with successive doubles to give them a run. Manager Johnson's charges soon got into action themselves and rang up a five-run lead, at which time it looked as though it was just a question of playing out the string. Things happened in the last four rounds, however, and at the finish the Nats considered themselves

Continued on Page 16, Column 4.

TO COACH AT CENTRE.

Danville, Ky., June 9 (A.P.).—Murel Nemecek, of Wayne, Okla., star football player, today was appointed assistant coach of varsity athletics at Centre College here. He was graduated at Centre last week.

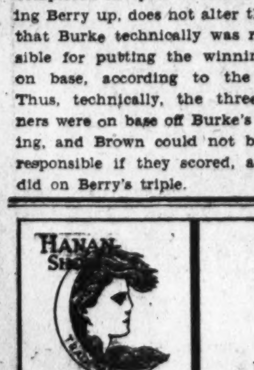

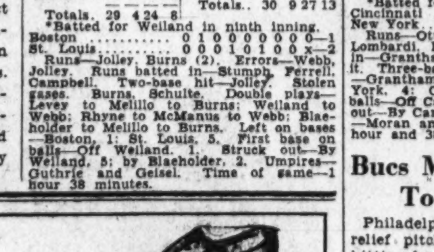

HANAN *Sport Shoe*

America's finest custom-lasted Featherweight Shoes for Sumer. Finest White Buckskin, trimmed with Imported Black or Tan Leathers.

$12.50

Last season were $15.00

WASHINGTON'S FINEST MEN'S WEAR STORE

RALEIGH HABERDASHER

1310 F Street

MILLER COOK
MADE BY NETTLETON

Listen—$10 Wearers

The Miller Cook shoe—made by Nettleton—has astonished previous wearers of other ten-dollar shoes. Its style, its comfort, and its ability to take steady punishment immediately suggests a much higher price. This is only natural. It is fashioned by the same workmen whose skill for generations has found expression in the most carefully made shoes in America.

The Plaza, of white calfskin with black or brown calf trimming.

ALL STYLES $10

RICH'S

F ST. AT TENTH

Agents for MILLER COOK Shoes for Men

Also exclusive agents for NETTLETON SHOES for Men Most Styles, $12.50

TOP FLIGHT, AT 1 TO 5, EXTENDED TO WIN BELMONT FEATURE

Argosie, 30-1, Half Length Behind

Whitney Filly Hard Ridden in Coaching Club Stakes.

Glastonbury Wins at 30-1; Sundot Takes Washington Race.

BELMONT PARK RACE TRACK, June 9 (A.P.).—Top Flight, queen of the fillies, carried the familiar light blue and brown silks of C. V. Whitney to victory in the Coaching Club American Oaks as the Westchester Racing Association's summer meeting ended here this afternoon before a fair-sized crowd.

However, the daughter of Dis Donc—Flyatit did not win in the easy manner her odds of 1 to 5 indicated she would, being hard ridden by Sonny Workman to score by a half length over the 30-to-1 chance Argosie, a daughter of Man o' War from the Glen Riddle Farms. The Wheatley Stable's Unique was another half length away in third place.

Top Flight's hard earned success enriched her owner to the extent of $15,100 and increased her all-time winnings to $247,450. A silver trophy valued at $200 also went to the victorious owner.

The mile and three-furlong distance was covered in 2:20 1-5, which did not menace the record for the event, 2:17 2-5, made by Flambette in 1921.

Glastonbury Scores Upset at 30-1.

Glastonbury, 30-to-1 shot, sprung a surprise when he defeated The Nut in the mile handicap. Glastonbury was not considered by any of the crowd and during the early part of the race was lengths back and appeared to have no chance at all. But in the final quarter mile Coucci, who had the leg up, brought him to the middle of the track and Glastonbury, closing fast, won by two lengths in 1:36 4-5.

The Nut beat Mate one and one-half lengths for the place.

Sundot Never Headed At Washington.

Washington Park, Ill., June 9 (A. P.).—Sundot, owned by N. W. Church, of California, took the top event at Washington Park today, leading from start to finish to beat Sherab and Prince Hotspur.

Jockey G. Woolf hustled the California horse to the front and had three lengths over Sherab at the finish. Sundot was the favorite, and paid $3.74. His time for the seven furlongs was 1:25 4-5.

P. G. Haller's 4-year-old, War Saint, after winning six in a row, finally was stopped, finishing second to B'ar Hunter in the fourth race.

BAINBRIDGE RESULTS.

(Associated Press.)

FIRST—Six furlongs; purse, $500; claiming; 4-year-olds and upward; colts, horses and geldings.
*Rod Rack, 111 (South).....17.40 8.40 4.80
Blue John, 116 (Sylvester)......3.20 2.80
Hard Rock, 116 (Hardy)..........3.80
Cheating Cheaters, Zachary, *Mainmount, Dandy Dan, *Clay Pigeon, Mill Hand, Mavro also ran. Time, 1:13 1-5.
*Field.

SECOND—Five furlongs; purse, $500; claiming; 3-year-olds.
Dreamy Bells, 109 (Morrison) 6.20 4.00 2.60
*Donna Linda, 105 (Parker)....6.20 3.80
Sweeperman, 119 (Accardy)........2.80
Allocation, *Bell Cap, Chilow, *Conversion, Parade Step, Dewhurst, St. Vincent, Escoba France, Never Quit also ran. Time, 1:01 2-5.
*Field.

THIRD—One mile; purse, $500; claiming; 3-year-olds and upward.
Make Speed, 105 (Buck).....4.60 2.80 2.80
Anne L., 105 (Hertney)........3.60 3.00
Wise Maid, 102 (Cheatham)..........8.00
Shasta Charmer, Wise Cross, Rudyard, Ronald Grey, *North Vernon, *Fair Metal, *Noaduh, Amour, Prancing Step also ran. Time, 1:39.
*Field.

FOURTH—Six furlongs; purse, $600; claiming; 3-year-olds and upward.
Alamae, 104 (Reno).........5.20 3.40 2.80
Heavy Sugar, 103 (D. O. Hardy).18.00 8.00
Bonnet, 104 (Chatham)..........5.00
Jack Howe, Hippias, Forget Not, Anthony Wayne, Madelon also ran. Time, 1:13 3-5.

FIFTH—Six furlongs; purse, $700; claiming; 3-year-olds and upward.
Indicative, 109 (Nertney)...4.20 3.20 2.60
Green Wave, 109 (Simpson)......5.20 3.40
Dollar Princess, 101 (J. Thomas).....3.00
Ellice, Justa Betty, Al Green, Outer Harbor also ran. Time, 1:12 1-5.

SIXTH—One mile; purse, $500; claiming; 3-year-olds and upward.
Bradsol, 97 (South).........4.20 3.20 2.80
Loop, 112 (Rodriguez)..........7.00 5.80
Liquidate, 107 (Boganowski)..........3.40
Lohi, *Brunette, Preferred, Intruder, *Ear Full, *Jane R., Woody Long, Vanity Case, Escoba Land, Bag o' Gold also ran. Time, 1:40 2-5.
*Field.

SEVENTH—Mile and an eighth; purse, $500; claiming; 4-year-olds and upward.
Watchgirl, 109 (Nertney)....13.40 6.00 4.20
*Old Tuck, 100 (E. Neal)........8.20 4.40
Princess Dare, 100 (Sylvia)..........4.00
Justa Flapper, Pauline H., Imperial Air, *Nin Ghal, Nosegay, Harrisil, Sniper, Morocco, *Chorister also ran. Time, 1:53 4-5.
*Field.

RACING SELECTIONS

LONG BRANCH.
(For fast track.)
1—Playing, Carylidon, Mazyniata.
2—Seemego, Dark War, Lucy Menifee.
3—Boscobel, Gerard, Schooner.
4—Duchess of York, Lord Cardigan, Kirkland Post.
5—Happen, Spanfair, General Lejeune.
6—Indian Dance, Top Hattie, Judge Caverly.
7—On Leave, Popcorn, Cabama.
Best bet—Boscobel.
—Louisville Times (A.P.).

BAINBRIDGE.
(For fast track.)
1—White Knee, My Beauty, Liberty Ace.
2—Tom Ward, Panivan, Providence Lass.
3—Singleam, Colored Artist, Science Hill.
4—King Pin, Playfellow's Dream, Who Win.
5—Gold Step, Burgoo, Silver Cord.
6—Kuvera, Pretti Sing, Graphite.
7—Vacation, Ed Reese, None Nicer.
Best bet—Gold Step.
—Louisville Times (A.P.).

AQUEDUCT.
(For fast track.)
1—Revonah, Bollies, Lei.
2—Oesel, Trieste, Winnipeg.
3—Happy Scot, Blind Bowboy, The Beasel.
4—Blind Bowboy, Ha Ha, Commuter.
5—Cattail, Eisenberg, Kerry Patch.
6—Honey Grove, Al Neiman, Peacock Alley.
Best bet—Happy Scot.
—Louisville Times (A.P.).

CONNAUGHT.
(For fast track.)
1—Deepie, Joe Macaw, Mast Man.
2—Tuscan Knight, Fair Anita, Hypoluxo.
3—John Bane, Medicine Bow, Big Blue.
4—Kingbird, Noble Charger, Talky.
5—Wee Toddler II, Princely Pal, Hayloft.
6—Your Flag, Lenox Avenue, Sudden.
7—Tryabit, Joe Teddy, Wacam.
Best bet—Kingbird.
—Louisville Times (A.P.).

LOANS
Diamonds, Watches, Jewelry, &c.
ROSSLYN LOAN CO.
Rosslyn, Va. Interest 2% and 3%.

JOE AND ASBESTOS

(Watch Sunday's Post for New Secret Code)

—By Ken Kling

After putting over a $14.40 winner Wednesday, Asbestos tried a 20-to-1 shot yesterday and lost three bucks, when Lonesome Glory was practically left at the post. The bank roll is $46.66. Today's code goes at Washington Park and is 5-1-3-9-5-4-8-6-4-1-9

Washington Park Charts

Associated Press

Thursday, June 9, 1932.

WEATHER, CLOUDY. TRACK, FAST.

FIRST RACE—Five furlongs. Purse, $1,000. For maiden 2-year-olds, colts and geldings. Start good. Won driving; place, same. Went to post at 2:17. Off at 2:21½. Winner, S. Peabody's b. g. (2), by Bunting—Captious. Trained by R. McGarvey. Value to winner, $750; second, $150; third, $75; fourth, $25. Time, 0:23, 0:46 3-5, 1:00 3-5.

Horses	Wgt.	Post	St.	¼	½	Str.	Fin.	Jockeys	Straight
ALPERS	112	12	8	5^1	$3^{1½}$	1^h	1^{ns}	McAuliffe	$13.72
VOLWOOD	112	5	4	2½	2½	$2^{1½}$	$2^{2½}$	J.Smith	5.30
BIANOZ	112	2	1	1½	1^h	3^2	3^4	Allen	2.48
SID LEA	112	3	3	3½	4½	4^1	4½	Pronk	*6.08
BALI	112	1	2	6^h	7^4	7^3	5½	Jones	10.66
CAPTAIN JOY	112	9	7	7^3	6½	5^h	6^1	McCrossen	*
ROYAL TREASURE	112	10	6	8^1	9^1	9^2	7½	Schutte	5.93
DUPEE	112	6	5	9½	8^h	8^1	8^2	Woolf	23.81
STARBROOK	112	4	9	10½	10½	10^1	9½	Pollard	30.78
MANITOBIAN	112	11	10	4^1	$5^{1½}$	6^h	10^2	Clelland	*
OLD JUDGE	112	7	11	11^3	11^3	11^4	11^4	Chiavetta	8.72
PASTIDIOUS	112	8	12	12	12	12	12	Rose	98.66

*Field.

Two-dollar mutuels paid—ALPERS, $29.44, $12.94, $6.82; VOLWOOD, $9.08, $5.24; BIANOZ, $2.70.

ALPERS, close up from the start, took a short lead after entering the stretch and, although tiring slightly at the finish, held VOLWOOD. The latter was a forward factor and, saving ground in the stretch, might have won in a few more strides. BIANOZ outbroke the others and took a good early lead, but was unable to remain in front. SID LEA raced well and was going gamely at the finish. MANITOBIAN had early speed. DUPEE was outrun all the way. PASTIDIOUS began slowly.

SECOND RACE—Seven furlongs (chute). Purse, $1,000; claiming. For 3-year-olds and upward. Start good. Won easily; place, driving. Went to post at 2:51½. Off at 2:52. Winner, Everglade Stable's ch. g. (3), by Wise Counsellor—Adia. Trained by S. W. Ward. Value to winner, $750; second, $150; third, $75; fourth, $25. Time, 0:23 1-5, 0:47, 1:12 1-5, 1:26 1-5.

Horses	Wgt.	Post	St.	¼	½	¾	Str.	Fin.	Jockeys	Straight
WISE ADVOCATE	108	3	5	1^h	1^h	1^1	1^1	$1^{1½}$	Landolt	$1.40
DON ROMIRO	110	5	9	5^h	4½	$3^{1½}$	2^2	2^4	Lewis	2.23
SIR SATIN	108	2	10	6^2	3½	4^h	$3^{1½}$	3½	Jones	11.10
WORTHINGTON	110	11	4	8^h	6^h	$5^{1½}$	5½	4^2	J.Smith	15.12
STUART	103	1	8	3½	2½	2^h	4^1	5^h	Martin	14.92
MODERATION	115	9	3	10½	9^h	7½	7^2	6^2	Tribner	98.82
THE SPANIARD	115	7	7	4½	$7^{1½}$	6^1	6^1	7½	Pool	28.84
DELVEN	103	8	6	7^h	11^4	11^3	9^3	8^3	Neel	17.32
ANCODA	115	6	11	12	10½	8½	8^1	9^4	McAuliffe	59.05
BABE WELLS	108	10	2	$11^{1½}$	12	12	12	10^1	Rose	*42.45
INSCRUTABLE	103	[illegible]	12	9^h	8^h	10^h	10^1	11	Critchfield	*
LYDIA ANN	98	[illegible]	1	2^h	5^h	9^2	11^h	12	Saunders	*

*Field.

Two-dollar mutuels paid—WISE ADVOCATE, $4.80, $2.76, $2.48; DON ROMIRO, $3.08, $2.72; SIR SATIN, $3.84.

WISE ADVOCATE went to the front soon after the start and, running as if much the best, led all the way to win well in hand. DON ROMIRO was close to the pace throughout, but weakened near the finish. SIR SATIN was in close quarters on the far turn. WORTHINGTON was going gamely at the end. STUART tired in the stretch run. DELVEN was slow to get going and was never a factor. LYDIA ANN displayed some early speed. MODERATION needed the race.

THIRD RACE—Five furlongs. Purse, $1,000; allowances. For 2-year-old fillies. Start good. Won driving; place, same. Went to post at 3:23. Off at 3:23½. Winner, S. S. Combs' b. f. (2), by Cherokee—Ancestress. Trained by C. S. Ormsby. Value to winner, $750; second, $150; third, $75; fourth, $25. Time, 0:23, 0:46, 0:59 3-5.

Horses	Wgt.	Post	St.	¼	½	Str.	Fin.	Jockeys	Straight
NITUMA	112	3	2	$4^{1½}$	2^2	2^2	1^{nk}	Garner	$2.61
POLYPHOTE	111½	1	1	$1^{1½}$	1½	1^h	2^2	Woolf	4.51
GOOD SCOUT	112	12	6	$5^{1½}$	4^1	3^2	3^2	Ambrose	2.41
SPARTAN LADY	109	5	4	2^h	3^h	4^3	4^4	McCrossen	5.81
SUE TERRY	108	6	5	3½	5^2	5^4	$5^{1¼}$	Jones	27.03
KNIGHT'S GAL	106	2	9	10^3	10^3	9^2	6^h	Schutte	†19.59
LUNA MICA	105	7	7	8^4	7^1	6^h	$7^{1½}$	Martin	†
SHAVINGS	110	11	8	7^h	6^h	7½	8^3	Guerra	22.82
MISS KID	108	4	3	6^h	8^2	$8^{1½}$	9¾	Rose	*131.00
PERFECT DREAM	106	10	10	$9^{1¼}$	9^h	10^{10}	10^5	Lewis	72.67
GALLANT LADY	107	8	11	11½	11½	11½	11^2	J.Smith	39.10
BOURBON QUEEN	110	9	12	12	12	12	12	Geving	*

*Field. †Entry.

Two-dollar mutuels paid—NITUMA, $7.22, $3.98, $2.86; POLYPHOTE, $5.30, $3.36; GOOD SCOUT, $2.74.

NITUMA, always close to the pace, caught POLYPHOTE in the stretch and, racing strongly to the end, bested the latter in a driving finish. POLYPHOTE broke quickly from an inside position and, after opening up a good lead, raced gamely to the end, but could not withstand the challenge of the winner. GOOD SCOUT could not keep up in the early running, but saved ground in the stretch and finished well. SPARTAN LADY raced evenly. SUE TERRY had early speed. GALLANT LADY and BOURBON QUEEN were outrun all the way.

FOURTH RACE—Mile and seventy yards. Purse, $1,000; claiming. For 3-year-olds and upward. Start good. Won driving; place, same. Went to post at 3:53. Off at 3:53. Winner, E. R. Bradley's b. c. (4), by Black Servant—Bit of White. Trained by W. Burley. Value to winner, $750; second, $150; third, $75; fourth, $25. Time, 0:23 3-5, 0:46, 1:10 4-5, 1:37, 1:41 4-5.

Horses	Wgt.	Post	St.	¼	½	¾	Str.	Fin.	Jockeys	Straight
B'AR HUNTER	117	8	2	2^2	2^1	$2^{1½}$	2^2	1^{ns}	J.Smith	$1.06
WAR SAINT	118	5	1	$1^{1½}$	1^2	1^1	$1^{1½}$	2^3	Critchfield	3.70
UNCOMMON GOLD	113	2	4	3^h	3^h	3^3	3^3	3¾	Neel	13.40
IMPISH	113	3	6	7^h	6^h	6^2	4^2	4^1	Allen	10.03
TANNERY	113	6	7	6½	4^h	4^h	6^h	5^{nk}	Vercher	8.02
DYAK	108	7	5	4½	5^2	5^1	5^h	$6^{1½}$	Landolt	7.80
JEAN LAFITTE	112	4	3	5^1	7^4	7^3	7^4	7^4	Pool	24.14
THE CHOCTAW	111	1	8	8	8	8	8	8	Callahan	76.67

Two-dollar mutuels paid—B'AR HUNTER, $4.12, $2.82, $2.32; WAR SAINT, $3.96, $2.88; UNCOMMON GOLD, $3.80.

B'AR HUNTER, rated close to the pacemaker in early running, wore down WAR SAINT after entering the stretch and, racing resolutely, bested the latter in a driving finish. WAR SAINT went to the front early and held on gamely after showing good speed in pacemaking, but could not last. UNCOMMON GOLD went well and finished in courageous fashion. IMPISH was forced to race wide at the stretch turn, but was going well at the end. TANNERY was never a factor. DYAK could not keep up. Others were outrun.

FIFTH RACE—Seven furlongs (out the chute). Purse, $1,200; allowances. For 3-year-olds and upward. Start good. Won easily; place, driving. Went to post at 4:23. Off at 4:28. Winner, Northway Stable's b. c. (4), by Herodot—Sun Vive. Trained by E. Fitzgerald. Value to winner, $850; second, $200; third, $100; fourth, $50. Time, 0:22 3-5, 0:46 4-5, 1:11 2-5, 1:24 4-5.

Horses	Wgt.	Post	St.	¼	½	¾	Str.	Fin.	Jockeys	Straight
SUN DOT	111	1	5	2^1	2^2	2^2	1^2	1^3	Woolf	$0.87
SHERAB	111	8	6	4^h	4^1	3^2	2^1	2^1	Allen	19.74
PRINCE HOTSPUR	107½	6	9	7^h	8^2	7^1	4½	$3^{1½}$	Maiben	3.95
PEGGY LEHMANN	100	9	1	8^h	6^1	5^1	5^1	4^1	Meade	19.92
TEXAS KNIGHT	105	7	10	10	$7^{1½}$	6^h	6^h	5^{nk}	Corbett	67.05
DARK HOPE	106	10	3	1½	1^2	1½	3^2	6^2	J.Smith	4.70
RENEWED	106	2	7	5^1	5^h	8^2	7^1	$7^{1½}$	Martin	69.07
ZONE	111	4	4	3^2	3½	4^h	8^4	8^1	Critchfield	164.13
CAIUS	111	5	2	$9^{1½}$	9^h	9^h	9^3	9^2	McAuliffe	37.87
AULANDER	111	3	8	6^h	10	10	10	10	Rose	494.39

Two-dollar mutuels paid—SUN DOT, $3.74, $2.90, $2.32; SHERAB, $11.18, $4.46; PRINCE HOTSPUR, $2.62.

SUN DOT followed DARK HOPE closely until the latter began to tire, then went to the front and won with speed in reserve. SHERAB saved all possible ground and raced gamely, but was not good enough. PRINCE HOTSPUR, a bad post actor, was off slowly and lost ground by racing wide, but was going well at the end. PEGGY LEHMANN was shuffled back after breaking well. DARK HOPE stopped badly. Others were never serious contenders.

SIXTH RACE—One and one-eighth miles. Purse, $1,000; claiming. For 4-year-olds and upward. Start good. Won handily; place, driving. Went to post at 4:58. Off at 4:58½. Winner, Audley Farm's b. c. (4), by Bright Knite—Florence Nightingale. Trained by K. Spence. Value to winner, $750; second, $150; third, $75; fourth, $25. Time, 0:24 1-5, 0:48 4-5, 1:14, 1:39, 1:52.

Horses	Wgt.	Post	St.	¼	½	¾	Str.	Fin.	Jockeys	Straight
KNIGHT'S CALL	112	6	3	1^2	1^2	$1^{1½}$	1½	$1^{1½}$	Schutte	$3.57
TOTEM	114	5	4	3^1	$3^{1½}$	2^h	2^1	$2^{2½}$	Richard	3.56
LOW GEAR	112	4	5	5^2	5^1	5^2	4^h	3^{ns}	Clelland	2.90
GARLIC	116	2	6	4^h	4^2	4^2	3^2	4^3	Meade	4.41
BARNEY SEXTON	112	3	1	2^1	2¼	$3^{1½}$	5^4	5^1	Frye	19.14
BUB McFARLAND	112	1	2	6	6	6	6	6	Maiben	6.07

Two-dollar mutuels paid—KNIGHT'S CALL, $9.14, $5.24, $3.16; TOTEM, $4.14, $2.52; LOW GEAR, $3.20.

KNIGHT'S CALL went to the front soon after the start and, racing as if best, was never headed, drawing away again when TOTEM challenged on the stretch. TOTEM, never far from the pace, made a game bid in the run home, but was not good enough. LOW GEAR was badly outrun early, moved up approaching the stretch turn, but swerved in the stretch and might have been closer under energetic handling. GARLIC was in close quarters around the first turn and could never get to the leaders. BARNEY SEXTON tired. BUB M'FARLAND trailed the field throughout.

SEVENTH RACE—One and one-eighth miles. Purse, $1,000; claiming. For 3-year-olds. Start good. Won driving; place, same. Went to post at 5:28½. Off at 5:35. Winner, E. R. Bradley's b. f. (3), by Bagenbaggage—Briny Breezes. Trained by W. Hurley. Value to winner, $750; second, $150; third, $75; fourth, $25. Time, 0:24 1-5, 0:48 3-5, 1:14, 1:39 3-5, 1:53 2-5.

Horses	Wgt.	Post	St.	¼	½	¾	Str.	Fin.	Jockeys	Straight
BOARDWALKER	105	3	2	2½	1^2	1^1	1^1	1^1	J.Smith	$3.45
LAST ATTEMPT	110	1	1	4½	2½	2^4	2^4	2^4	Jones	2.48
GEORGE JR.	110	10	12	10½	9½	7^2	4^3	3^h	Richard	7.29
SEMESTER	110	7	11	7^1	7^2	3½	3^2	4^2	Arcaro	3.79
OLD DEPOT	105	2	8	8^2	8	5^1	5^3	5^3	Neel	7.67
IMELDA	105	6	3	6^2	5^h	4^2	6^4	6½	Deprema	*34.86
BALLYHOO	110	11	7	11^2	11^2	10^1	7^3	7^2	Tilden	18.59
DEL DIXI	110	9	6	9^1	$10^{1½}$	11^2	8½	8^2	Clelland	*
RIVER LEE	110	5	4	1^h	3½	8^2	10^2	9½	Critchfield	87.81
BOB'S LUCK	105	4	9	5^1	6½	6½	9^1	10^2	Moran	102.61
PRINCE HERBERT	110	8	5	3^1	4½	9½	11^2	11^2	Renick	*
DEEVER	100	12	10	12	12	12	12	12	Saunders	74.93

*Field.

Two-dollar mutuels paid—BOARDWALKER, $8.90, $4.16, $3.10; LAST ATTEMPT, $4.06, $2.70; GEORGE, JR., $3.32.

BOARDWALKER went to the front early and held a good lead to the finish, being straightened out quickly when she attempted to shy in the last sixteenth. LAST ATTEMPT made a game effort to catch the winner in the last quarter, but was not good enough. GEORGE JR., off slowly, made up much ground. SEMESTER was started from outside the stall gate and closed ground. BOB'S LUCK was also started from outside the gate. IMELDA and RIVER LEE tired badly.

WASHINGTON PARK ENTRIES

(Associated Press.)

FIRST RACE—Five furlongs; purse, $1,000; the Indian Rod; for 2-year-old maiden fillies.
1 ‡After Dark...115 | 11 Ixnay 115
2 ‡Printemps ...115 | 12 Boots Morland.115
3 †Esseff ......115 | 13 Bettina H....115
4 †H.Complexion.115 | 14 Bonnie Cap....115
5 Tangalo ......115 | 15 Sizzling 115
6 Primute ......115 | 16 Lady Aleene...115
7 ‡Her Elegance.115 | 17 Fair Crest....115
8 Migosh ....115 | 18 Plum Orchard.115
9 Br't Chestnut.115 | 19 Latifolia 115
10 §Mayreille ...115 | 20 Clois.'s Dream.115
†Dixiana entry.
‡W. R. Coe entry.
§Lehmann entry.

SECOND RACE—One mile and 70 yards; purse, $1,000; claiming; for 4-year-olds and upward.
1 Bridegroom ..110 | 11 Trek 112
2 Bunyora .....110 | 12 Uncle Henry...110
3 *Beekeeper ...105 | 13 White Legs....112
4 San Presto....110 | 14 Scarlet Brigade.110
5 Anchio ....110 | 15 *Mr. Dick.....105
6 Harvest Sun...110 | 16 *My Sis.......101
7 *Old Bill.....105 | 17 *Lucky Carter.108
8 J. A. Weil....110 | 18 Bunch of Lilies.105
9 Peter Dixon...110 | 19 Spud 110
10 *Gabbo ......110 | 20 Gunfire 110

THIRD RACE—Six furlongs; purse, $1,000; claiming; for 3-year-olds and upward.
1 *Sans Coin.....97 | 9 Golden Prince.116
2 Flag Bearer...118 | 10 Camp Boss....116
3 Adsum ....107 | 11 Golden State..109
4 Tantivy ......115 | 12 Br'd Meadows.115
5 Br. and Bold..109 | 13 Ante 106
6 Swift and True.109 | 14 Street Singer..106
7 Sir Melton....109 | 15 Pat. Marian...109
8 Surfboard 116

FOURTH RACE—Five furlongs; purse $1,000; claiming; for 2-year-olds.
1 Flying Fleet..109 | 11 Terry Girl....106
2 *Free Advice..104 | 12 Merovech 109
3 Alma S........106 | 13 High Diver....109
4 Mr. Swift.....109 | 14 Sym Jack......109
5 *Flying Vole..106 | 15 Dutch Uncle...109
6 Dandelion.....106 | 16 Palatine 109
7 Tea Topics....106 | 17 Sweet Flag....109
8 Queen Beth....106 | 18 Tiverton 101
9 Mintogee .....106 | 19 *Sunny Flower.101
10 Blaze Or.....106 | 20 Polly Cracker.106

FIFTH RACE—One mile; purse, $1,200; allowances; the White City; for 3-year-olds and upward.
1 †Yonkel .....106 | 6 Canfli 101
2 Prince Atheling.109 | 7 Burning Up....108
3 Pittsburgher ..115 | 8 Evergold 105
4 †Hillsborough ..110 | 9 Spanish Play...118
5 Paul Bunyan...106
†Bartelstein entry.

SIXTH RACE—One mile and 70 yards; purse, $1,000; claiming; for 3-year-olds and upward, fillies and mares.
1 *M. Perfection.107 | 11 Normahal 112
2 Har. Scarum ..112 | 12 Lonell 105
3 *Grey Kitty...105 | 13 *Stella F.....101
4 Elizabeth Fox.105 | 14 Anita Ormont.105
5 *Peace Lady...107 | 15 *Bay Leaf.....100
6 *Princella ...101 | 16 *Chicon 100
7 Majel ....112 | 17 Glen Burnie...105
8 Black Jewel...106 | 18 Piecemeal 105
9 *Wee Drop.....105 | 19 Catalan's Idol.105
10 *Pretty Penny.107 | 20 *Prefer 100

SEVENTH RACE—One and one-eighth miles; purse, $1,000; claiming; for 3-year-olds and upward.
1 Englewood ....107 | 11 Southland Lad.105
2 Dodgson .....112 | 12 Tony Joe.....112
3 Coady ....112 | 13 More Power....112
4 El Puma......112 | 14 Night Vintage.105
5 Badminton ...105 | 15 Port Dearborn.112
6 Nisto ....112 | 16 Stop Gap.....112
7 Big Business..112 | 17 Playdale 105
8 Roy. Manager.112 | 18 Zida 107
9 Judge Lueders.114 | 19 Hatteras 105
10 Sandwrack ...107 | 20 Zevar 109
*Apprentice allowance claimed.
Weather, cloudy; track, fast.

BAINBRIDGE ENTRIES.

(Associated Press.)

FIRST RACE—Six furlongs; purse, $500; claiming; for 4-year-olds and upward.
1 Bounding Rock.106 | 10 Liberty Ace....114
2 *J. Shanahan..106 | 11 White Knee....118
3 Eunice Atwell..106 | 12 *Purple Robe..101
4 Princess Elsie..106 | 13 *My Beauty....108
5 Knee Glader...113 | 14 Alvin Selve....111
6 *Sprig ....111 | 15 Th. Rochester.111
7 Busy Ven.....116 | 16 Peace Dove....106
8 Bless H. Heart.113 | 17 Crasher 111
9 Cherokee Ridge.106 | 18 Finir 111

SECOND RACE—Six furlongs; purse, $500; claiming; for 3 year and 4 year olds.
1 La Reoyu.....105 | 10 Cousin Rogers.110
2 *Verda French.104 | 11 Virginia O....101
3 Pagan Lady....112 | 12 *Provid'ce Lass 96
4 Miss Mary Lou.113 | 13 Shabby Shoes..101
5 The King......118 | 14 Esplanade 110
6 Nina's Baby....105 | 15 Panivan 106
7 Mary Nardo....108 | 16 *Gen. Ormont.101
8 Tom Ward.....118 | 17 *Prin. Nancy..100
9 Monk's Fox....108 | 18 Tender Sneezer.113

THIRD RACE—Five furlongs; purse, $500; for 2-year-old maiden fillies.
1 Merry Queen...115 | 10 Mi Cara.......115
2 Worthy's Pride.115 | 11 Plat. Blonde...115
3 Modern Miss...115 | 12 Britto 115
4 Colored Artist..115 | 13 Miss Steinhaus.115
5 Science Hill...115 | 14 Singleam 115
6 Club Bag......115 | 15 Sunvala 115
7 Es ....115 | 16 Prin. Wasser...115
8 Grimace ......115 | 17 Ada Wan......115
9 Polly Ewell....115 | 18 Spill 115

FOURTH RACE—One mile and 70 yards; purse, $700; claiming; for 3-year-olds and upward.
1 Playf.'s Dream.107 | 7 *King Pin.....110
2 Who Win......102 | 8 Black Feather.112
3 *Fr. Partings..102 | 9 *Bill Orange....107
4 Mill Hand.....108 | 10 *Orloff 102
5 *R-verberate ..102 | 11 Racketeer 115
6 Halliard .....111 | 12 Brown Trap....112

FIFTH RACE—Six furlongs; purse, $800; allowances; the New York Press; for 3-year-olds and upward.
1 Capacity .....98 | 5 Silver Cord.....119
2 Fred Almy.....98 | 6 Peggy J........108
3 Gold Step.....119 | 7 Leros 107
4 Perkins ......107 | 8 Burgoo 113

SIXTH RACE—One mile; purse, $600; claiming; for 3-year-olds.
1 Curry Girl....103 | 10 *Dunes 110
2 Ballinasloe ...103 | 11 Cotton Time...110
3 Bright Seas....108 | 12 *Bright Knot...110
4 *Graphite .....115 | 13 *Don Pablo....107
5 *Kuvera ......110 | 14 Timberman 108
6 Prince Tommy.108 | 15 *Capt. T......103
7 Zembla ....107 | 16 *Joemma 99
8 Drury ....112 | 17 Mar.'s Croney.112
9 Vesee ....108 | 18 Pretti Sing....107

SEVENTH RACE—One and one-sixteenth miles; purse, $500; claiming; for 4-year-olds and upward.
1 None Nicer....107 | 10 Gold Handle...112
2 *Jimmy Finn...107 | 11 *Inca 107
3 *Perfect Play..107 | 12 Shonna 112
4 Bashful Beau..112 | 13 Flying Pantom.107
5 Francock .....112 | 14 *Ed Reese.....107
6 Borealis .....107 | 15 Yarrow 107
7 On Trial......112 | 16 Vacation 112
8 Griego ....112 | 17 *Fireproof 107
9 Best Balance..110 | 18 Brown Gold....110
*Apprentice allowance claimed.

*Home Run Hitters

(Associated Press.)

YESTERDAY.

Ott, Giants	2
Wilson, Dodgers	1
Grantham, Reds	1
Hartnett, Cubs	1
V. Davis, Phillies	1
Simmons, Athletics	1
West, Nationals	1
Schulte, Tigers	1
Myatt, Indians	1

THE LEADERS.

Foxx, Athletics	21
Ruth, Yankees	17
Klein, Phillies	14
Simmons, Athletics	13
Collins, Cardinals	12
Gehrig, Yankees	12

LEAGUE TOTALS.

American	232
National	195

THE POST'S CONSENSUS AT WASHINGTON PARK

The following consensus has been compiled by The Post from the selections of the leading handicappers of the turf. The figures show how the selections were rated.

CONSENSUS OF LEADING HANDICAPPERS

First race	Second race	Third race	Fourth race	Fifth race	Sixth race	Seventh race
H. Complex'n(15)	Uncle Henry (25)	Tantivy (16)	Mintogee (36)	Spanish Play(34)	Wee Drop (36)	Zida (23)
Primute (14)	Panchio (20)	B. Meadows (12)	Flying Fleet (18)	Pittsburgher	Elizabeth F. (15)	Tony Joe (10)
Sizzling (13)	Gabbo (18)	Camp Boss (12)	Tiverton (11)	Pr. Atheling (10)	Chicon (10)	Dodgson (9)

BENNINGS, WASHINGTON POST

High Complexion	Gabbo	Patricia Marian	Mintogee	Prince Atheling	Wee Drop	Englewood
Primute	Uncle Henry	Surf Board	Flying Fleet	Spanish Play	Elizabeth Fox	Dodgson
Bonnie Cap	Panchio	Camp Boss	Sweet Flag	Pittsburgher	Chicon	Tony Joe

LOUISVILLE TIMES, ASSOCIATED PRESS

High Complexion	Uncle Henry	Broad Meadows	Mintogee	Spanish Play	Wee Drop	Zida
Printemps	Gabbo	Tantivy	Tiverton	Prince Atheling	Elizabeth Fox	Stop Gap
Fair Crest	Mr. Dick	Camp Boss	Flying Fleet	Pittsburgher	Grey Kitty	Sevar

AT THE POST

with Bill Bennings

DEAR AL: WASHINGTON PARK.

I take all that back about B'ar Hunter and Jimmy Smith slipping. B'ar was thar yesterday, going to the post with light feet and then setting sail to win by a nose. Just a game horse and a game rider. Sundot saved me from a shutout as far as first choices were concerned. However, I had them piled up in the money.

If you let your money roam around the various courses today, give these a look: Grand Acre, Boscobel, Postponement, Eisenberg, Gloria Maris, Prilim, Francock. BILL.

FIRST RACE—HIGH COMPLEXION is a well-bred youngster who has turned in some speedy trials at this course and may be ready to take this maiden field into camp. Runs cupled with ESSEFF as the Dixiana entry. PRIMUTE is recommended for second ahead of BONNIE CAP.

SECOND RACE—GABBO to repeat in this field. Did everything asked the last time. UNCLE HENRY appears to be the one to beat although PANCHIO likes the track and is reported fit.

THIRD RACE—PATRICIA MARION has a way of popping up unexpectedly with a smashing performance. Has shown a liking for the outside post position which she has today. Gets a break in the weights from most of the leading contenders. SURF BOARD for second place ahead of CAMP BOSS.

FOURTH RACE—MINTOGEE has proven a swift youngster and has been clicking off speed in trials. Needs only a capable ride to handle these. FLYING FLEET looks second best. SWEET FLAG for third.

FIFTH RACE—PRINCE ATHELING can win this race. True, it will take one of his best efforts but I believe such is forthcoming with that rousing second recently as the indicator. Gets a pull in the weights from two of the threats. This one is my long-shot special.

SPANISH PLAY and PITTSBURGHER for what is left.

SIXTH RACE—I see this race between WEE DROP and ELIZABETH FOX with the former needing to run back to that last race to defeat Liz. CHICON gets in action with 100 pounds and may be the dangerous animal.

SEVENTH RACE—ENGLEWOOD has been carefully prepped for a killing and this looks to me like the spot to shoot. Gets in well and No. 1 post will not hinder the chances. DODGSON is better than that last. TONY JOE for third.

AQUEDUCT ENTRIES.

(Associated Press.)

FIRST RACE—Five furlongs; purse, $800; claiming; for 2-year-olds, maidens.
1 Pace ....112 | 10 *Ballos 117
2 Lei ....112 | 11 *Dorsays 107
3 *Swinwood ....107 | 12 Wire Walker...112
4 *Jacob's Ladder.107 | 13 Eriaccod 112
5 *Yankaway ....102 | 14 Miney Myerson.112
6 Revonah ......112 | 15 Clarify 122
7 Postponement ..112 | 16 In India.....111
8 Nimule ....117 | 17 Electric Gaff..112
9 Bollies ......112 | 18 Merry Carolyn.111

SECOND RACE—About 1½ miles (over hurdles); purse, $800; claiming; the Fox Hunter Hurdle Race; for 4-year-olds and upward.
1 Oesel ....145 | 8 Trieste 145
2 ‡Winnipeg .....138 | 9 §Fr'ch Sheinn.132
3 §Golden Buck..132 | 10 Aries 135
4 ‡Wolf Run.....130 | 11 Leacy 137
5 K. of the River.145 | 12 Hurry Bye.....135
6 †What H. You.132 | 13 ‡Capt. Charles.130
7 †Flower Rock..140 | 14 ‡Stellaris ....—
†5 lbs. claimed for rider.
‡7 lbs. claimed for rider.
§10 lbs. claimed for rider.

THIRD RACE—Six furlongs; purse, $1,200; the Kingston Handicap; for 3-year-olds and upward.
1 Morsel ....111 | 4 The Beasel.....124
2 Happy Scot ...126 | 5 Colossal 109
3 Blind Bowboy..125

FOURTH RACE—Six and one-half furlongs; purse, $2,000 added; the Rockaway Claiming Stakes; for 3-year-olds and upward.
1 Caplin ....115 | 4 Ha Ha.........107
2 Commuter .....115 | 5 Blind Bowboy...117
3 Uncanny ......105 | 6 *Condescend ...110

FIFTH RACE—Five furlongs; purse, $800; conditions; for 2-year-olds.
1 Sun Captor....113 | 5 Lucky Chance..113
2 Cattail ......122 | 6 Kerry Patch....118
3 Morality .....113 | 7 Fingal 113
4 Mahomet ......113 | 8 Eisenberg 118

SIXTH RACE—One and one-sixteenth miles; purse, $800; claiming; for 3-year-olds and upward.
1 Gloria Maris...107 | 8 Al Neiman.....113
2 *Muff ....104 | 9 Epoch 107
3 *Mowbray .....106 | 10 Genial Host...111
4 Flaming Mamie.102 | 11 *Winn's Heart.101
5 Traumel ......106 | 12 Peacock Alley..109
6 *Prince Toy...106 | 13 Honey Grove...112
7 Prince Sweep..107
*5 lbs. apprentice allowance claimed.

BELMONT PARK RESULTS.

(Associated Press.)

FIRST—One mile; purse, $1,000; claiming; 3-year-olds and upward.
Sun Shadow, 113 (Mills)....5-1 2-1 1-1
Gallant Lass, 100 (Coucci)........4-1 2-1
Affirmative, 102 (Gilbert)...........1-1
Stepping Sister, Soupcon, Merry Fox, Meeting Place, Maynap, Cheriton, Mammy Singer, Lansquenet, Inarage, Concord, Blue Damsel, Guerande, Sara Burdon, Please, Alcman also ran. Time, 1:39 3-5.

SECOND—About 2 miles; purse, $1,300; selling; Sylvan Glen Steeplechase; 4-year-olds and upward.
Shylock, 137 (Thorndyke)....7-1 5-2 7-5
Bagatelle, 136 (Christian)......7-10 1-3
Toreador II, 144 (Collins)............7-10
Blabber, Festoon, Battle of Killiecrankie, Brown Ruler also ran. Time, 3:48 1-5.

THIRD—Five furlongs; purse, $1,000; allowances; 2-year-olds.
Crazy Jane, 113 (Garner)..2-1 7-10 1-3
Roman Holiday, 116 (Robertson) 4-5 2-5
Lough Port, 116 (Coucci)..............1-1
Hedric, Marvan, Jungle King, Buddy's Brother, Swan Dive, Big Leaguer, Euryalus, Indiantown also ran. Time, 1:00 1-5.

FOURTH—One and three-eighths miles; purse, $3,500, added; Coaching Club American Oaks Stakes; 3-year-old fillies.
Top Flight, 121 (Workman)..1-5 Out Out
Argosie, 114 (Gilbert)..........7-1 5-2
‡Unique, 114 (Mills)...............2-1
†Laughing Queen, †Polonaise, Parry, Brandon Rose, Dark Charmer, ‡Sekhmet, Flag Trick also ran. Time, 2:20 1-5.
†Coe entry. ‡Fitzsimmons entry.

FIFTH—One mile; purse, $1,200, added; Sir Walter Handicap; 3-year-olds and upward.
Glastonbury, 95 (Coucci)....30-1 6-1 2-1
The Nut, 112 (Robertson).........1-3 Out
Mate, 126 (Bostwick).................Out
Reveille Boy also ran. Time, 1:36 4-5.

SIXTH—Four and a half furlongs; purse, $1,000; conditions; maiden 2-year-old fillies.
Quickly, 115 (Garner)....11-5 1-1 1-2
Fancy Flight, 115 (Horn)........7-5 7-10
Accent, 115 (Bostwick)...............1-1
Lazy Daisy, Black Minnie, Sunny Spain, Poussin, Cracker Cap, Riva, Park, Brown Wren, †Ship Ablaze, †Speed Boat, Golden Ship, Doorkeeper, Leroline also ran. Time, 0:53 2-5. †Glen Riddle Farms entry.

CONNAUGHT PARK ENTRIES.

(Associated Press.)

FIRST RACE—Five furlongs; purse, $500; claiming; for 2-year-olds.
1 Phosphorensce.108 | 6 Pine Fire......108
2 Joe Macaw.....111 | 7 Miss Axenstein.112
3 Mast Man......108 | 8 Sorcery 108
4 Stambul ......108 | 9 Bullet Path....108
5 Omarcan ......115 | 10 Deepie 113

SECOND RACE—Six furlongs; purse, $400; claiming; for 3-year-olds and upward.
1 Silver Salver...110 | 9 Chantry 110
2 Agnes Sorel...112 | 10 Black Abbott..112
3 Fair Anita....114 | 11 Presea 110
4 *Tuscan Knight.107 | 12 Fair Lad 112
5 Arasun ....107 | 13 Margaret Cal..110
6 Sand Bell.....112 | 14 Itao 112
7 Vendee ....110 | 15 Sam Sweeney..112
8 Paldomar .....109 | 16 *Hypoluxo 112

THIRD RACE—Six furlongs; purse, $500; claiming; for 3-year-olds.
1 Little Jay.....104 | 9 Sweeping All..105
2 Tumble Home...99 | 10 *Bad News.....99
3 Grey Tick.....101 | 11 Darienzo 104
4 Sun Bonny.....105 | 12 Fair Arrow....102
5 Free Hold.....101 | 13 Big Blue......110
6 Princess Italia.105 | 14 Medicine Bow.104
7 John Bane.....110 | 15 Chath. Queen..99
8 Sabayon ......107 | 16 Black Dreams..107

FOURTH RACE—One mile and 70 yards; purse, $500; claiming; for 3-year-olds and upward.
1 Flying Wings..110 | 5 Primlin 108
2 Noble Charge..112 | 6 *Bobbie R......107
3 Irish Maiden...110 | 7 Kingbird 115
4 Talky 112

FIFTH RACE—Six furlongs; purse, $500; claiming; the Ladies Day Purse; for 3-year-olds and upward.
1 *Manana ......103 | 5 Hayloft 108
2 Soliloquy ....101 | 6 Wee Toddler II.111
3 Pottery ......111 | 7 Gev 99
4 Princely Pal..106 | 8 Jug o' Gold.....108

SIXTH RACE—One mile and 70 yards; purse, $500; claiming; for 3-year-olds and upward.
1 Gay Widower...112 | 5 Guarany 110
2 Peter Prim....112 | 6 *Sudden 107
3 Ore ....105 | 7 Your Flag......113
4 Vernon ....112 | 8 Lenox Avenue...115

SEVENTH RACE—One mile; purse, $400; claiming; for 3-year-olds and upward.
1 Suggestion ...104 | 8 Joe Teddy......111
2 Rita Ann......104 | 9 *Suranto 99
3 Princess Allana.102 | 10 Satan's Pet....107
4 Step Forward..95 | 11 *Prin. Neptune.101
5 Wacam ....109 | 12 Scarlet 109
6 Mongolian ....108 | 13 Tryabit 102
7 Strike Out....109
*Apprentice allowance claimed.
Weather, cloudy; track, fast.

Kelly, Burke, Sexton Will Defend Crowns

Al Kelly, Vic Burke and Leo Sexton, who carved inimitable track reputations at Georgetown, will defend their metropolitan A. A. U. titles in sprinting, hurdling and putting the shot, respectively, Saturday afternoon at the Yankee Stadium in New York.

Race Tracks in Maryland Seek Reduction in Purses

Overnight Purses of $1,000 and Steeplechase for $1,500 Likely; Pimlico Cuts Officials 20 Per Cent.

Special to The Washington Post.

BALTIMORE, Md., June 9.—The Maryland Jockey Club has passed its 1932 dividend and cut the salaries of its officials 20 per cent to meet the readjustment of the economic era, it was learned today.

Also this oldest racing organization in Maryland, along with Havre de Grace, Laurel and Bowie, has asked permission of the Maryland Racing Commission to reduce its overnight purses from $1,300 to $1,000 and its steeplechases from $2,000 to $1,500, in its retrenchment policy.

This is the first time in the history of pari-mutuel wagering in Maryland, both before and after the advent of the Maryland Racing Commission in 1920, that the tracks have asked to decrease instead of increase their purse money.

Since the fall of 1929 the money wagered at Pimlico, Bowie and Laurel has fallen off considerably. Havre de Grace alone has stood up pretty well. Several years ago about $54,000,000 was wagered for one season, but the amount fell off in 1930, and last year it dropped to about $45,000,000.

If the fall campaign is to be judged by what was wagered last spring the sum for this year will be in the neighborhood of $40,000,000 or less. The Maryland Jockey Club was struck the hardest during its May meeting, showing a decrease of $1,661,548 over the spring of 1931. Bowie was $840,849 back of the corresponding period, and Havre de Grace $566,769.

About $2,000,000 less was wagered last spring than in 1931. The Maryland Racing Commission, it is said, will grant the request of the tracks for a reduction in overnight purses. Several of the big stakes also may be sliced.

When all the overnight purses, probably an average of four daily, are reduced to $1,000, and the steeplechases at Pimlico and Laurel to $1,500, the tracks will save nearly $130,000.

LONG BRANCH RESULTS.

(Associated Press.)

FIRST—Five furlongs; purse, $1,000; allowances; for 2-year-olds; Canadian foaled.
Bald Crest, 112 (Ralls) ... 7.25 3.80 3.15
Heap Good, 102 (Madely) 5.85 5.05
Hollandaise, 102 (Dougherty) 7.80
Fairbroom, Trickys Son, Babe Gaiety, Spot Crest and Rompridge also ran. Time, 1:03.

SECOND—Five furlongs; purse, $900; allowances; for 2-year-olds.
Broad Lights, 109 (Arnold) 5.20 2.65 2.35
*New Sun, 112 (Barnes) 2.35 2.10
Lady Chase, 103 (Dougherty) 2.70
Lacquer, *Slapstick, Rustic Cuba and Meany also ran. Time, 1:01 2-5. *C. V. Whitney entry.

THIRD—Six furlongs; purse, $800; claiming; for 3-year-olds and upward.
Bushman, 115 (Peake). 73.00 42.45 15.35
Tokt, 110 (Mozer) 8.50 7.40
Allanah, 110 (Louman) 6.60
*Politen Shiva, Kopeck, Wacket, *Single Hope, Paddock, Frances D. and Hobnob also ran. Time, 1:14 3-5. *Field.

FOURTH—Six furlongs; purse, $900; claiming; for 4-year-olds and upward.
Black Diamond, 105 (Tremayne) 12.30 6.80 6.60
Rollin In, 109 (Seabo) 10.35 8.90
Marplot, 105 (Battista) 7.50
Omareen, Ima Queen, Donny Johnny, Red Ronald, Cog Air and Fair Jack also ran. Time, 1:13 3-5

FIFTH—One and one-sixteenth miles; purse, $1,000; claiming; for 3-year-olds and upward
Ulunlu, 103 (Clancy) 4.75 3.50 3.30
Sister Zoe, 106 (G. Riley) 5.50 4.15
Banderlog, 104 (Battista) 4.50
Louis Merryman, Deedie and Chosen Pal also ran. Time, 1:46 2-5.

SIXTH—One mile; purse, $1,000; claiming; for 3-year-olds and upward; Canadian foaled.
Mr. Gaiety, 116 (Phillips).. 3.60 3.00 2.85
Quatra Bras, 112 (F. Mann) ... 3.90 3.15
Pelorous, 106 (R. J. Fisher) 6.45
Duchess of York, Collarvictoria, Chivalrous, Par Excellence and Oil Rite also ran. Time, 1:47 2-5.

SEVENTH—One and one-sixteenth miles; purse, $1,000; claiming; for 4-year-olds and upward.
Bright Day, 102 (Phillips) 13.45 8.60 5.05
Fair Avis, 97 (Gaither) 9.85 6.65
*Redivivus, 104 (Madely) 4.10
Star, *Gold Mint, Tricky Colonel, *Billy Baughn, Celeritas, Spectacular, Flying Zeno, Parsnip and Daddy Nelson also ran. Time, 1:48 1-5. *Field.

CONNAUGHT PARK RESULTS.

(Associated Press.)

FIRST—Five furlongs; purse, $500; Senator Belcourt Purse; for 2-year-olds.
Altus Nuba, 115 (Smitt). 53.90 19.15 8.15
†Maecone, 115 (Mitchell) 9.75 5.50
Flagview, 118 (Curren) 3.60
Tee Off, Downfall, Fair Mole, Column Right, †Maechute, Done For, Land Girl, Luke Rose and Lonesome Glory also ran. Time, 1:03 2-5.
†M. H. Pons and M. R. Pons entry.

SECOND—Five and one-half furlongs; purse, $500; claiming; for 3-year-olds and upward.
Kudos, 107 (Jackson) 11.85 4.25 2.80
Clear Knight, 111 (Curran) 3.20 2.45
Lord Rockville, 104 (Cleverly) 3.00
Count Bruno, Arabian and Coin Collector also ran. Time, 1:09.

THIRD—Six furlongs; purse, $400; claiming; for 3-year-olds and upward.
†Menelek, 109 (Smith) 25.25 17.95 9.70
J. W. Grant, 111 (Baker) 8.65 5.10
Skid, 113 (Curran) 4.40
Timon, Eleusason, Wild Kitty, Ella Rufus, Bellfoin, Pledge, Hypoluxo and Prince Babe also ran. †Scratched this morning but reinstated. Time, 1:15 4-5.

FOURTH—One mile; purse, $400; Wright County Claiming Purse; for 3-year-olds and upward.
Tappanaugh, 104 (Cooper). 9.00 3.95 3.00
Babble, 103 (Roberts) 2.75 2.35
Friendly Ways, 99 (Craver) 3.30
Itso, Sweeping All, Cyrano, Tannic, Jilted also ran. Time, 1:44.

FIFTH—Six furlongs; purse, $500; claiming; for 4-year-olds and upward.
Robot, 107 (Cowley) 4.75 3.00 2.60
Bob Blackburn, 112 (Curran) 3.10 2.95
Hal Dale, 110 (Greenberg) 7.65
Illumine, Bobby Folsom, Lawless, Bird Catcher, Scarlet, Golden Patch, Wolverine, Skirt and Captive also ran. Time, 1:15 2-5.

SIXTH—One and one-half miles; purse, $400; claiming; for 3-year-olds and upward.
Belmona, 102 (Fellows) 6.00 4.35 3.90
Dim Ray, 106 (Hay) 12.35 5.05
Sunset, 106 (Mitchell) 11.50
Get Goin, McKim, Observation, Sun Bonny, Trayabit, Tout Zeu, Peter Prim and Wacam also ran. Time, 1:51.

SEVENTH—Mile and a sixteenth; purse, $400; claiming; 3-year-olds and upward.
Grandma G., 101 (Cowley) .. 5.55 3.85 3.10
Flying Atom, 103 (Craver) 6.70 3.60
†Chrysanthemum, 107 (Dupuy) 2.75
Tempter, Adair Louise, Prince Carol, Yankee Doodle, Willrain, Epigram also ran. Time, 1:52.
†Scratched this morning but reinstated.

Saltzgaver Released By Yanks to Minors

Detroit, June 9 (A.P.).—The optional release of Jack Saltzgaver, utility infielder of the New York Yankees, to the Newark International League club was announced here today by Manager Joe McCarthy. His departure reduces the squad to 23 players, the legal limit for the season.

Coming from the St. Paul club of the American Association in the fall of 1931, Saltzgaver earned a regular berth in the Yankee infield by his sensational playing, replacing Tony Lazzeri at second base. He failed to fulfill the promise he showed in training in the regular camp, however, and was benched in favor of Lazzeri. Saltzgaver's batting was particularly disappointing. Latest figures reveal that his average for the season is only .096. The Yankees are reported to have paid $75,000 for him.

JIM LONDOS TRIUMPHS.

Chicago, June 9 (A.P.).—Jim Londos, recognized here and there as world heavyweight wrestling champion, employed a body slam to win a fall and successfully defend his title against Gino Garbaldi, of Italy, at Wrigley Field. Around 15,000 spectators watched the event.

LONG BRANCH ENTRIES.

(Associated Press.)

FIRST RACE—Six furlongs; purse, $800; claiming; for 3-year-olds and upward.
1 *Atlas ....108 | 9 Dizzy 100
2 Snitch ....100 | 10 Siberia 102
3 Golden Storm..102 | 11 Larry Damm....102
4 Blighter .....105 | 12 Mazyniata 103
5 Carylden .....105 | 13 Tea Gown......108
6 Goble ....108 | 14 Vibrant 100
7 Tryon ....110 | 15 Grand Acre.....102
8 Reflecting ...108 | 16 Playing 100

SECOND RACE—Five and one-half furlongs; purse, $900; claiming; for 2-year-olds.
1 Wes.'s Twinkle.103 | 7 Keltwick 103
2 Lezev ....103 | 8 Skipsea 109
3 Lunet ....103 | 9 Lucy Menifee...115
4 Busy Ike......103 | 10 Farmington 103
5 Dark War......109 | 11 Rustic Lad.....103
6 Seemego 109

THIRD RACE—Six furlongs; purse, $1,000; claiming; for 3-year-olds and upward.
1 Len Sweep.....104 | 8 Enro 109
2 Cupboard .....104 | 9 *Schooner 110
3 The Point.....112 | 10 Boscobel 110
4 Bubbling Out..113 | 11 Londsun 105
5 Gerard ....109 | 12 Westy's Folly..104
6 Big Blow......109 | 13 *Guide Right...101
7 Common 108

FOURTH RACE—One and one-sixteenth miles; purse, $1,000; claiming; for 3-year-olds and upward (Canadian foaled).
1 Duch. of York.104 | 6 *Kirkland Post. 99
2 D. McCrimmon.100 | 7 Lindsay 109
3 Mythical Lore..104 | 8 *Marie Gaiety.. 99
4 Manomacks ....110 | 9 Lord Cardigan..106
5 Granite Rock..106

FIFTH RACE—One mile and 70 yards; purse, $1,000; claiming; for 3-year-olds.
1 Br'dway Lights.115 | 5 *Gay Party.....106
2 Suneur ....102 | 6 *Fair Judge.....106
3 *Gen. Lejeune..102 | 7 Spanfair 111
4 Happen 102

SIXTH RACE—One mile and 70 yards; purse, $1,000; claiming; for 3-year-olds and upward.
1 The Tout......111 | 9 *Sir Byron......106
2 Sunchen ......111 | 10 Camp Parole...111
3 Roving ....107 | 11 Blk. Lightning.109
4 Dunrode ......111 | 12 Scot Free......114
5 Grand Duchess.109 | 13 Frank Crowley.111
6 Diodoro ......111 | 14 *Top Hattie....106
7 Judge Caverly..111 | 15 Indian Dance...111
8 Water Gap.....114 | 16 Upset Lad......114

SEVENTH RACE—One mile and 70 yards; purse, $1,000; claiming; for 3-year-olds and upward.
1 Isostasy .....111 | 9 Izetta 109
2 *By Product...104 | 10 The Marquise...106
3 Hold ....111 | 11 Wrack Royal....111
4 Janie G.......109 | 12 Strongheart ...111
5 Sleepy Belle..101 | 13 Zeal 111
6 Popcorn ......106 | 14 *Dark Altos.....96
7 *Cabama ......106 | 15 On Leave.......103
8 Branch ....109 | 16 Tuffy G........107
*Apprentice allowance claimed.
Weather, clear; track, fast.

LOANS
HORNING
South Washington, Va.
Diamonds—Watches—Jewelry
Take All Buses 10th St. and Pa. Ave.

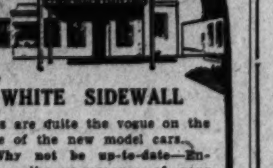

WHITE SIDEWALL
tires are quite the vogue on the elite of the new model cars.
Why not be up-to-date—Enhance the appearance of your car by equipping it with 6-ply Miller White Sidewall Tires.
WILLARD BATTERIES
Quick Starts and Many of Them.
WASHINGTON BATTERY CO.
1146 19th ST. N.W. at M ST.

good golf boiled down to two words "don't press"
HOL-HI CONSTRUCTION
All the distance you want built right into the ball . . . The secret? Higher compression, due *partly* to tighter machine winding, possible because only rubber thread of *purest* para can be stretched so far without snapping.

Play HOL-HI by Wilson
Price 75c each
$8.00 a dozen
Dimple or Mesh
"the Ball that takes the Grunt out of Golf."

STEVINSON, LANMAN, L. SASSCER AND CALDWELL SURVIVE

Mid-Atlantic Golf Battles Are Close

Stevinson Wins From Peacock to Gain Semifinal Play.

Sasscer, Lanman and Caldwell Are Others to Survive.

By HENRY LITCHFIELD WEST.

WHEN the semifinal round in the Middle Atlantic golf championship is played this morning on the course of the Columbia Club, Miller B. Stevinson, former champion of the Columbia Club and runner-up in the Middle Atlantic tournament some four or five years ago, will be paired against W. K. Lanman, of the Indian Spring Club, while Leroy D. Sasscer, champion of the Indian Spring Club, will meet Ernest L. Caldwell, former public links champion of Baltimore and one of the outstanding golfers of that city, now affiliated with the Hillendale golf club. Most of the matches yesterday were close.

In the forenoon struggle Stevinson had no trouble in disposing of Roger Peacock, Indian Spring, who has been playing phenomenal golf in the spring intercollegiate golf matches in the South, and in the afternoon he defeated Henry D. Nicholson, the young star of the Washington Golf and Country Club and was never down to his opponent from the first tee until the last hole had been won, 2 and 1.

When Stevinson meets Lanman this morning, however, h will be up against the dark horse of the tournament. Lanman, in 1928, was the captain of the Yale golf team and in the same year was runner-up to Ross Somerville in the Canadian amateur championship. Originallly from Columbus, Ohio, and now stationed at Quantico as a lieutenant in the Marine Aviation Corps, he has joined the Indian Spring Club and travels back and forth in his plane.

Carver and McCallum Defeated.

Yesterday morning he defeated E. J. Carver, Manor, 2 and 1, and in the afternoon he eliminated Walter R. McCallum, who last year was runner-up in the Middle Atlantic tournament. Both Lanman and McCallum were breezing along nicely until the eleventh tee was reached. Lanman then played the next four holes in birdies, a 3 on eleven, a 4 on twelve, a 2 on thirteen and a 3 on the fourteenth. At this point McCallum faded out of the picture and was beaten, 5 and 4.

Sasscer, who tied for the medal in the qualifying round with 73, has up to the present time escaped the fate which usually attends a medalist and survives by defeating Dr. T. D. Webb, Washington, 3 and 2, in the morning round, and his fellow club member, J. William Harvey, jr., in the afternoon, by the same margin. His opponent this morning, Ernie Caldwell, defeated Byrn Curtis, Beaver Dam, who also tied for the medal, with 73 in the morning, and in the afternoon easily disposed of John C. Shorey, Manor, another runner-up in a Middle Atlantic championship by the wide margin of 5 and 4.

FIRST SIXTEEN.

First round—Walter R. McCallum (Washington) defeated Thos. W. Sasscer (Maryland Country Club), 2 and 1; W. K. Lanham (Indian Spring) defeated E. J. Carver (Manor), 2 and 1; Miller B. Stevinson (Columbia) defeated Roger Peacock (Indian Spring), 4 and 3; Henry D. Nicholson (Washington) defeated Richard H. Lunn (Chevy Chase), 5 and 4; Leroy D. Sasscer (Indian Spring) defeated Dr. T. D. Webb (Washington), 3 and 2; J. Wm. Harvey, jr. (Indian Spring) defeated M. Parker Nolan (Congressional), 2 and 1; John C. Shorey (Manor) defeated B. Warren Corkran (Baltimore Country Club), 2 and 1; Ernest L. Caldwell (Hillendale) defeated Byrn Curtiss (Beaver Dam), 2 and 1.

Second round—Lanman defeated McCallum, 5 and 4; Stevinson defeated Nicholson, 2 and 1; L. D. Sasscer defeated Harvey, 3 and 2; Caldwell defeated Shorey, 5 and 4.

Consolation—Thomas W Sasscer defeated Carver, 4 and 3; Peacock defeated Lunn, 1 up; Nolan defeated Dr. Webb by default; Corkran defeated Curtiss, 5 and 4.

SECOND SIXTEEN.

First round—Clyde B. Asher (Columbia) defeated M. B. Bennett (Congressional), 2 and 1; Robert W. Bowen (Indian Spring) defeated Walter D. Murphy (Columbia), 1 up, 19 holes; Emmons S. Smith, jr. (Chevy Chase) defeated John W. Powell (Columbia), 7 and 5; E. L. Bono (Columbia) defeated Norman B. Frost (Columbia), 2 and 1; T. A. Somerville (Farmington) defeated R. P. Davidson (Chevy Chase), 5 and 4; D. E. Crook (Rolling Road) defeated Franklin N. Parks (Congressional), 4 and 2; Thorp Drain (Washington) defeated William J. Cox (Beaver Dam), 2 and 1; Thomas P. Bones, jr. (Columbia) defeated W. W. Jones, jr. (Congressional), 5 and 4.

Second round—Asher defeated Bowen, 5 and 4; Smith defeated Bono, 3 and 2; Somerville defeated Crook, 3 and 2; Bones defeated Drain, 4 and 3.

Consolation—Murphy defeated Bennett, 1 up; Frost defeated Powell, 1 up, 19 holes; Parks defeated Davidson, 2 and 1; W. W. Jones defeated Cox, 2 and 1.

THIRD SIXTEEN.

First round—L. W. Laudick (Columbia), defeated Page Cornwell (Columbia), 3 and 2; John F. McCarron (Congressional) defeated Don G. Dudley (Argyle), 5 and 4; Edgar Lucas (Baltimore Country Club) defeated H. King Cornwell (Columbia), 2 and 1; Royal W. Gill (Baltimore Country Club) defeated R. C. Karcher (Congressional), 6 and 5; Ralph S. Fowler (Washington) defeated John L. Barr (Columbia), 3 and 2; Forrest Thompson (Kenwood) defeated Gordon Bonnett (Manor), 2 and 1; Maj. E. A. Noyes (Army-Navy) defeated Karl F. Kellerman, jr. (Columbia), 6 and 4; Wallace Kolb (Hillendale) defeated J. A. Pratt (Indian Spring), by default.

Second round—Laudick defeated McCarron, 1 up, 19 holes; Lucas defeated Gill, 8 and 6; Thompson defeated Fowler, 5 and 4; Noyes defeated Kolb, 6 and 5.

Consolation—Page Cornwell defeated Dudley, 3 and 1; H. King Cornwell defeated Karcher, 4 and 3; Barr defeated Bonnett, 2 up; Kellerman defeated default.

FOURTH SIXTEEN.

First round—John Kolb, Hillendale, defeated Roger F Hall, Baltimore, Country Club, 4 and 2. Everett Eynon, Columbia, defeated D. H. Boyden, Rolling Road, 1 up, 19 holes. Elliott Spicer, Indian Spring, defeated George J Richardson, Indian Spring, 4 and 3. Alex Baumgartner, Indian Spring, defeated Joseph Newbold, Chevy Chase, 2 up. Dr. J. T. McClenahan, Washington, defeated R. A. Keilty, Congressional, 1 up 19 holes. John C. Holzberg, Columbia, defeated John J. Tierney, Congressional, 2 and 1. B. L. Taylor, jr., Congressional, defeated W. J. McEvoy, Congressional, 3 and 2. J. B. Harmon, Argyle, defeated Robert Stead, jr., Chevy Chase, 2 up.

Second round—Eynon defeated Kolb, 5 and 4. Spicer defeated Baumgartner, 1 up, 19 holes. Holzberg defeated McClenahan, 4 and 3. Taylor, jr., defeated Harmon, 2 up.

Consolation—Boyden defeated Hall, 6 and 5. Newbold defeated Richardson, 4 and 3. Tierney defeated Keilty, 6 and 5. McEvoy defeated Stead 4 and 3.

FIFTH SIXTEEN.

First round—L. L. Stratton, Indian Spring, defeated John G. Biggs, Argyle, 1 up, 19 holes. Warren L. Heap, Indian Spring, defeated R. H. Colhoun, Manor, 3 and 2. Dr. Bruce L. Taylor, Congressional, defeated Richard Walsh, Columbia, 2 and 1. E. C. Gott, jr., Columbia, defeated George W. Neville, Beaver Dam, 1 up. Maury Fitzgerald, Kenwood, defeated R. C. Leary, Columbia, 4 and 3. W. B. Downes, Army-Navy, defeated Hugh Mackenzie, Columbia, 3 and 1. F. M. Goodwin, jr., Congressional, defeated J. C. Johnson, Beaver Dam, 3 and 2. W. H. Dickhout, Indian Spring, defeated D. L. Thomson, Manor, 5 and 4.

Second round—Heap defeated Stratton, 2 and 1; Dr. B. L. Taylor defeated Gott, 2 and 1; Fitzgerald defeated Downes, 4 and 3; Goodwin defeated Dickhout, 3 and 2.

Consolation—Biggs defeated Colhoun, 5 and 3; Neville defeated Walsh, 3 and 2; Leary defeated Mackenzie, 2 and 1; Thomson defeated J. C. Johnson, by default.

SIXTH SIXTEEN.

First round—L. J. Goode, Congressional, defeated Harvey Johnson, Kenwood, 8 and 7; C. Arthur Slater, jr., Columbia, defeated W. A. Jones, Army-Navy, 3 and 1; R. D. White, Indian Spring, defeated H. A. Milhills, Indian Spring, 4 and 3; Hugh Reilly, Columbia, defeated George Sharp, jr., Columbia, 1 up, 19 holes; Walter P. Skinker, Columbia, defeated E. J. Gray, Kenwood, 2 and 1; Andrew J. Walker, Congressional, defeated S. A. Greenwell, Army-Navy, 7 and 6; A. S. Gardiner, Columbia, defeated H. R. DeVilbiss, Beaver Dam, 4 and 3; S. C. Watkins, Columbia, defeated John J. Buckley, Manor, 2 and 1.

Second round—Slater defeated Goode, 3 and 1; Reilly defeated White, 3 and 2; Skinker defeated Walker, 3 and 2; Gardiner defeated Watkins, 4 and 3.

Consolation—Johnson defeated Jones, 1 up, 20 holes; Sharp defeated Milhills, 4 and 3; Gray defeated Greenwell, 3 and 2; DeVilbiss defeated Buckley, 2 up.

PAIRINGS FOR THIS MORNING.

First sixteen—10:10, Lanman vs. Stevinson; 10:15, L. D. Sasscer vs. Caldwell. Consolation—10, Thomas W. Sasscer vs. Peacock; 10:05, Nolan vs. Corkran.

Second sixteen—10:30, Asher vs. Smith; 10:35, Somerville vs. Bones. Consolation—10:20, Murphy vs. Frost; 10:25, Parks vs. W. W. Jones.

Third sixteen—9:50, Laudick vs. Lucas; 9:55, Thompson vs. Noyes. Consolation—9:40, Page Cornwell vs. H. K. Cornwell; 9:45, Barr vs. Kellerman.

Fourth sixteen—10:50, Eynon vs. Spicer; 10:55, Holzberg vs. Taylor, jr. Consolation—10:40, Boyden vs. Newbold; 10:45, Tierney vs. McEvoy.

Fifth sixteen—9:30, Heap vs. Taylor, sr.; 9:35, Fitzgerald vs. Goodwin. Consolation—9:20, Biggs vs. Neville; 9:25, Leary vs. D. L. Thomson.

Sixth sixteen—9:10, Slater vs. Reilly; 9:15, Skinker vs. Gardiner. Consolation—9, Harvey Johnson vs. Sharp; 9:05, Gray vs. DeVilbiss.

STRANGE AS IT SEEMS —By John Hix

THE Boston police department has in its files of fingerprints a "nose print." The "nose print" is that of a dog. Frank Thain, of Brighton, requested that his dog's nose be printed and the prints filed in the police department, so that if ever the dog were stolen or lost, he could easily be identified.

* * * *

George Pommer, jr., of Minneapolis, writes that it is cheaper to take two friends to the theater once than it is to take one friend twice—because in the former instance, just three tickets must be bought, whereas in the latter four will be used.

* * * *

From Eastport, Me., it is reported that the farthest East lighthouse in the United States is at West Quoddy.

* * * *

W. Y. Chester, Bellingham, Wash., newspaperman, writes that twenty years ago he saw a bicycle race in which two Barbers raced in a field with two Beards—and won, as he puts it, by a close shave.

* * * *

Henrietta A. Swanberg volunteers the information that a drawbridge is open when it is closed, and is closed when it is open.

From Bedford, Ind., comes the news that a grain of corn which fell into the oil pan on Charles Conner's auto germinated and grew to a height of 5 inches before it was discovered. A leak in the radiator provided water for the sprout.

Any reader wanting further proof of anything depicted here should address the author, care of The Washington Post, and inclose a stamped and self-addressed envelope for reply.

JOHN HIX.

Tomorrow—Coffee a Medicine.

Colors give added realism to strange things and happenings illustrated by John Hix on a full page in The Sunday Post.

OWEN HURLS TREASURY TO WIN

G. P. O. Suffers First Setback by Margin of 7 to 4.

FLASHING the form that carried him to victory in many diamond battles in the palmier days of his career, Lem Owen yesterday pitched Treasury to a 7-4 victory over G. P. O. in the Departmental League. It was the first reversal suffered by the Printers in the league this season. Owen limited his opponents to eight blows, one a circuit clout by Bob Lyons, which were well scattered excepting in the sixth and seventh innings when G. P. O. scored all of its runs.

With Ruding, Patterson and McVey showing the way, Treasury jumped into the lead with a barrage of hits that produced three runs in the first inning. Two more in each the fourth and fifth innings assured the eventual winners of the victory.

Investigation swamped Agriculture, 21-4, in the only other game.

Treasury.	AB	H	O	A	G. P. O.	AB	H	O	A
Miles.ss	4	1	2	2	Hollis.cf	0	0	0	0
Ruding.2b	5	2	3	4	B.Schn'r.cf	4	2	0	0
Bleir.cf	4	0	3	0	Homan.3b	4	1	0	1
Harvey.3b	3	1	0	4	Mosedale.lf	4	1	4	0
Brown.c	3	0	4	1	Gartland.ss	4	0	0	4
Pat'rson.lf	3	2	2	0	Lee.1b	0	0	0	0
Kramer.1b	4	0	11	0	Harding.1b	4	1	9	0
McVey.rf	4	2	1	0	Yanicke.2b	0	0	0	0
Owen.p	3	1	1	0	Wilner.2b	4	0	4	3
					Sole.rf	4	1	4	0
Totals.	33	9	27	11	A.Schn'r.c	1	0	1	0
					Sorrell.c	2	1	3	1
					Lyons.p	4	1	2	3
					Totals.	35	8	27	12

Treasury .... 3 0 0 2 2 0 0 0 0—7
G. P. O. .... 0 0 0 0 0 2 2 0 0—4

Runs—Ruding, Bleir, Harvey (2), Patterson, Owen, Brown, Homan, Mosedale, Sorrell, Lyons. Errors—Sole, Hollis, Patterson, A. Schneider, Lyons, Bleir, Brown. Two-base hit—Sole. Home run—Lyons. Stolen bases—B. Schneider, Patterson, Mevey, Harding, Mosedale. Sacrifices—Owen, Brown. Double plays—Harding to Wilner; Miles to Ruding to Kramer. First base on balls—Off Lyons, 4; off Owen, 1. Struck out—By Owen, 4; by Lyons, 4. Wild pitch—Owen. Umpire—Cox.

Aggies.	AB	H	O	A	Inves.	AB	H	O	A
Bertolini.c	3	1	2	2	Shapiro.lf	4	1	1	0
Clark.cf	4	0	2	0	Rauber.2b	3	1	1	1
Caspar.lf	2	1	0	0	Rosser.c	2	0	5	1
Wh'sell.rf	3	0	4	0	Collifl'r.p	5	5	0	1
Th'pson.p	1	0	0	4	Singman.ss	4	0	3	2
Heflin.ss	2	0	0	2	Taylor.1b	5	1	8	0
Panella.1b	3	0	7	0	Snyder.cf	5	2	1	1
Riggle'n.2b	2	1	3	1	Riley.rf	3	2	1	0
Hyland.3b	1	0	3	0	Medler.3b	5	2	1	2
Burton.lf	0	0	0	0	Batson.p	0	0	0	1
Layer.p	1	0	0	1	Ryan.rf	0	0	0	0
Shaffner.ss	1	1	0	0	Jones.3b	0	0	0	0
Davis.3b	1	1	0	0					
Duvall.c	1	0	0	0	Totals	36	14	21	9
Totals.	25	5	21	10					

Investigation .... 5 2 0 2 0 8 4—21
Agriculture .... 0 0 1 3 0 0 0—4

Runs—Shapiro (3), Rauber (2), Rosser (3), Colliflower (4), Singman (2), Taylor (3), Snyder (2), Whitsell, Thompson, Riggleman (2), Riley, Medler. Errors—Bertolini, Caspar, Heflin (2), Hyland, Medler, Shaffner, Panella. Two-base hit—Colliflower. Home runs—Colliflower (2), Riggleman. Stolen bases—Shapiro, Rauber, Rosser (2), Riley (2). Sacrifice—Rauber. Double play—Rauber to Singman to Taylor. Left on bases—Agriculture, 4; Investigation, 3. First base on balls—Off Thompson, 6; off Colliflower, 4; off Layer, 1. Hits—Off Thompson, 11 in 5 2-3 innings; off Layer, 3 in 1 1-3 innings; off Colliflower, 4 in 6 innings; off Batson, 1 in 1 inning. Hit by pitched ball—By Thompson (Riley). Struck out—By Thompson, 2; by Colliflower, 4; by Batson, 1. Wild pitches—Thompson, 4. Winning pitcher—Colliflower. Losing pitcher—Thompson. Umpire—Green.

Auth's unlimited team will drill today at 5 o'clock on diamond No. 10. All players are requested to report promptly.

Swann Service Seniors are seeking a game for Saturday. Call Metropolitan 8184 before 6 p. m.

Mrs. Martinez Advances In League Tennis Tourney

PLAY moved slowly along in the Women's District Tennis League tournament matches yesterday at the Reservoir courts, with nothing sensational in the way of matches, either good or bad.

Mrs. Ruth Martinez, favored to win, advanced to the third round by beating Mrs. Margaret Graham, 6—1, 6—0, the one game in the first set being the first she has lost in the tournament. Mrs. Dorette Miller, seeded fourth and certainly one of the most improved women players here, joined Mrs. Martinez in the round before the quarter-finals by beating Corelia Morris, 6—1, 6—1, in a match which looked better than the score would denote.

Two marathon matches yesterday went to Mrs. Chorpening and to Betty Kronman. Mrs. Chorpening, who probably will spring a surprise or two before she is done with the tournament, defeated Betty Whitfield, 1—6, 6—2, 6—2, while Miss Kronman ousted Bobsy Totten from the running, 7—5, 6—4, in a match which might just as well have gone the other way.

Abagail Sard impressed with her 6—3, 6—1 victory over Ruth Colloday.

The doubles starts today, with the team of Mrs. Ruth Martinez and Frances Walker, seeded one, followed by Dorothy Kingsbury and Cecyle Raver, Mrs. Charles Stone and Abagail Sard, and Dorette Miller and Elinor Finckel.

YESTERDAY'S RESULTS.

Second round—Mrs. Chorpening defeated Betty Whitfield, 1—6, 6—2, 6—2; Mrs. Lee D. Butler defeated Maycita de Souza, 6—1, 6—3; Dorothy Kingsbury defeated Elizabeth Judd, 6—0, 6—1; Abigail Sard defeated Ruth Colloday, 6—3, 6—1; Betty Kronman defeated Bobsy Totten, 7—5, 6—4; Frances Walker defeated Cecyle Raver, 8—2, 6—3.

Third round—Mrs. Martinez defeated Mrs. Graham, 6—1, 6—0; Mrs. Dorette Miller defeated Corella Morris, 6—1, 6—1.

TODAY'S MATCHES.

Singles—10:30 o'clock, Rene Claudel vs. Elizabeth Clary; 3:30 o'clock, Mrs. Stone vs. Mrs. Chorpening; 4 o'clock, Mrs. Martinez vs. Sara Moore; Mrs. Ricca vs. Betty Kronman; 5 o'clock, Mrs. Lee D. Butler vs. winner of Rene Claudel-Elizabeth Clary match; Dorothy Kingsbury vs. Abigail Sard.

Doubles—4 o'clock, Mrs. Miller and Elinor Finckel vs Betty Cochran and Alice Rose; Helen Philpitt and Mary Ryan vs. Ruth Colloday and Elizabeth Clary; 5 o'clock, Mrs. Stone and Abigail Sard vs. Grace Wagner and Miss Meier; Mrs. H. C Thompson and Mrs. Jarrell vs. Betty Kronman and Hilda Levy.

Minor League Results

AMERICAN ASSOCIATION.

		R.	H.	E.
Milwaukee	001 000 000—1	9	0
Columbus	000 120 00x—3	10	0

Hill and Rensa; Knott, Stiles and Young.

		R.	H.	E.
Kansas City	000 060 201—9	10	1
Toledo	000 030 16x—10	13	1

Fette, Osborn and Collins; Lawson, Rabb, Moore and Henline.

		R.	H.	E.
St. Paul	000 000 010—1	7	0
Indianapolis	000 030 01x—4	8	3

Munns and Snyder; Wingard and Angley.

INTERNATIONAL LEAGUE.

		R.	H.	E.
Toronto	112 000 043—11	17	1
Jersey City	600 002 013—12	20	5

Liebhart, Cook, Yarnell, Sewell, Barnes and R. Smith; Donohue and Outen.

		R.	H.	E.
Rochester	001 102 200—6	7	0
Newark	121 111 22x—11	21	2

Starr, Wetherell, Smith, Teachout and Florence; Weaver, Miner, Brennan and Brenzel.

		R.	H.	E.
Buffalo	730 000 010—11	16	0
Reading	010 020 000—3	7	0

Gould and Crouse; Van Alstyne, Miller and Legett.

		R.	H.	E.
Buffalo	730 000 010—11	16	0
Reading	010 020 000—3	7	0

Gould and Crouse; Van Alstyne, Miller and Legett.

SOUTHERN ASSOCIATION.

First game—

		R.	H.	E.
Memphis	010 100 000—2	5	2
New Orleans	110 001 30x—6	10	0

Edwards, Granger and Berger; Clyatte and Autry.

Second game—

		R.	H.	E.
Memphis	300 001 2—7	12	3
New Orleans	202 033 x—10	11	1

(Seven innings by agreement.)

Kelly, Granger and Moss; Perrin and Autry.

		R.	H.	E.
Little Rock	401 020 000—7	10	2
Birmingham	000 000 000—0	4	3

Hughes and Whitney; White, Burns and Berres.

		R.	H.	E.
Nashville	000 010 000—1	5	1
Chattanooga	200 000 00x—2	3	0

Larsen, Miller and Gooch; Griffith and Bolton.

Knoxville at Atlanta—Night game.

SANDLOT DUST

St. Joseph's will play tomorrow at 3 p. m. on the diamond at First and Q streets southwest.

Franc Jewelers will practice tomorrow at 3 p. m. on diamond No. 3. All players are requested to report.

The Woodley A. C. will play Airways Division tomorrow at 3 p. m. on diamond No. 2, Fairlawn. A game with any strong unlimited team having a diamond is wanted for Sunday. Call Manager Callahan at National 1603 before 2 p. m.

Saturday and Sunday games are wanted by the Montrose A. C. Call Manager Roberts at Potomac 2850-J.

After winning four in a row Diamond Cab encountered the Police nine yesterday and had to be content with a 7-7 tie. The game went only eight innings because of darkness. Frank Watt, former Philly moundsman, started for the Coppers and shared the hurling duties with Murray. Al McPherson starred for the Cabmen.

Skinker Eagles face an ambitious week-end schedule, meeting Columbia Heights tomorrow at 3 p. m., on diamond No. 4, and hopping over to Alexandria Sunday for a tussle with St. Mary's Celtics.

Federal Storage is seeking a game for tomorrow. Call Business Manager Nick Valenza at Wisconsin 2478.

Members of the Cherrydale team are requested to meet at the fire house Sunday at 11:30 a. m. before proceeding to Cabin John for their scheduled double-header.

Maryland Mac Juniors want games. Call Manager Pohl at Capitol Heights 302.

The Mileage Gas nine is anxious to book a game for Sunday. Call District 1111.

The Virginia Cavaliers won, 8 to 4, in a well-played game yesterday. Miller starred for the winners. For games with the Cavaliers call Clarendon 359-W-1.

Phoenix will entertain Diamond Cab on its home diamond tomorrow at 3 p. m. Sunday the Indianhead Cardinals will visit the Phoenix diamond for a game.

U. S. NETMEN SCORE OVER BRAZIL

Shields, Allison Take First Singles as Cup Match Begins.

FOREST HILLS, N. Y., June 9 (A. P.).—The United States Davis Cup squad got away to a commanding lead in the series with Brazil today by sweeping the opening singles matches with the loss of only one set and practically assured its participation in the interzone finals at Paris, later in the month.

Frank Shields, this country's third ranking player, subdued Ricardo Pernambuco, a hard-fighting Brazilian, 6—1, 3—6, 6—3, 8—6, in the opening match of the series. Wilmer Allison followed his lead by overwhelming Nelson Cruz, champion of the visiting squad, 6—3, 6—2, 6—3.

Shields Extended By Pernambuco.

Shields was given a run for his money before he finally vanquished Pernambuco, who surprised all by the excellence of his play, but Allison had little difficulty downing his opponent. Cruz made a brave fight in the initial set, but fell heavily on his right elbow at the outset of the second and thereafter was able to offer but little opposition for the Texan.

Today's two victories made it possible for the United States to clinch the series in tomorrow's doubles match, provided Allison and his partner, Johnny Van Ryn, are winners over the Brazilian combination.

There was some doubt tonight as to what pair would carry on for the invaders tomorrow. Ivo Simoni was a fixture on the South Americans' doubles team, but they had not decided whether Pernambuco or Carlos Aranha would play with him. Aranha arrived only today and had not had an opportunity to practice. Tomorrow's match was scheduled to start at 3 o'clock.

Republicans Pay Homage to Guyon

Coach Charlie Guyon, veteran Indian sports mentor connected with Eastern High School, was singly honored yesterday in the Speaker's dining room at the Capitol by members of the Republican Baseball Team, which landslid the Democrats, 20-5, at Griffith Stadium last week. Guyon acted as coach and trainer of the winners.

Women's Final Today In Washington Tourney

The long-awaited women's doubles final of the City of Washington tennis tournament will be played at 4 o'clock today on the Reservoir courts when Mrs. Charles P. Stone and Mrs. Wyeth, of the Chevy Chase Club, meet Sara Moore and Reba Kirson.

The even longer-awaited women's singles final, between Mrs. Ruth B. Martinez and Reba Kirson, will be played tomorrow afternoon on the same courts, at 3 o'clock.

Prince Georges County Schools Stage Meet

Forty athletes of Prince Georges County schools who won events in the county championship track and field meet held recently at the University of Maryland will compete today for State honors against victors in other county meets in the annual Olympiad in the Baltimore Stadium.

Hyattsville High, which won the county meet, will be represented by 21 boys. Laurel High will have six in competition, College Park elementary and Mount Rainier Junior High each has four, Bradbury Heights elementary two, and Maryland Park High, Bladensburg Junior High and Brentwood each one.

A dodge ball team from the District Line elementary school also will strive for laurels.

The Prince Georges entries follow:

Mrs. Cameron Wins Herald Golf Trophy

When the women District golfers played for the Herald Cup on the course of the Woodmont Club last Wednesday, eighteen holes medal play handicap allowance, there was a tie between Mrs. L. O. Cameron, Chevy Chase, and Mrs. Jerome Meyer, Woodmont. This tie was played off yesterday and resulted in a victory for Mrs. Cameron, whose card was 87, 12—77. Mrs. Meyer scored 101, 15—86. Mrs. Cameron lost a penalty shot by driving out of bounds on the fifteenth hole, but compensated for this error by a birdie 2 on the eighth.

INDUSTRIAL LEAGUE.

Terminal.	AB	H	O	A	B. P. Shop.	AB	H	O	A
Cinnotti.ss	4	1	3	1	Tripp.1b	4	1	9	1
Freschi.1b	4	2	10	0	Gill.2b.3b	2	0	0	2
Cloud.rf	5	2	0	0	Lattin.ss	4	1	5	5
Shoap.lf	4	1	2	0	Cha's.cf.2b	4	1	0	1
D'meyer.c	5	2	4	1	Tucci.rf.cf	2	0	1	0
Nutter.cf	2	1	3	0	Crockett.lf	3	0	1	0
Colliere.2b	4	3	1	0	Edd'r.3b.c	4	0	1	0
Douglas.3b	4	1	4	5	Long.c.p	4	0	6	0
Lewis.p	1	0	0	2	Gr'zini.p.rf	3	0	1	2
Young.p	2	1	0	0					
Totals.	35	14	27	9	Totals.	30	3	24	11

Wash. Terminal ... 3 0 0 1 0 5 0 0 x—9
Big Print Shop ..... 0 0 1 0 2 0 0 0 0—3

Runs—Cinnotti (2), Freschi, Shoap, Doffiemeyer, Nutter, Colliere, Douglas, Young, Lattin, Tripp, Grazzini. Errors—Cinnotti (2), Colliere, Douglas, Tucci (2), Crockett, Chaconas. Two-base hits—Freschi, Nutter. Home runs—Tripp, Lattin. Stolen base—Gill. Sacrifice—Crockett. Double plays—Lattin to Tripp, Grazzini to Tripp, Douglas to Freschi. First base on balls—Off Lewis, 4; off Grazzini, 4. Hits—Off Grazzini, 13 in 6 innings; off Lewis, 3 in 5 innings; off Long, 1 in 2 innings; off Young, 0 in 4 innings. Hit by pitched ball—By Grazzini (Lewis); by Young (Gill); by Lewis (Gill). Struck out—By Lewis, 4; by Young, 1; by Grazzini, 3.

TOW FIGHTS GALLAGHER AT LAUREL

'Bonus Battle' Shifted to Arena; Barry on Program.

MATCHMAKER C. E. CORNELL of the Twin City Boxing Club yesterday plucked the best fight of the bonus army benefit bouts for the feature attraction of the Laurel Arena's show next Wednesday night when he announced that Marty Gallagher had been matched to meet Bob Tow for ten rounds.

Gallagher's battle with Tow, Birmingham heavyweight, at Griffith Stadium is still fresh in the minds of the 15,000, and the pair earned the Twin City feature match by their performance in that exhibition.

Gallagher and Tow gave vent to a serious display of punching in their three-round exhibition battle, and carried their fighting beyond the bell in two of the rounds, as the match took on a serious aspect. Tow was awarded a close decision, but Gallagher showed more speed and aggressiveness in the fight than he has ever displayed in his many battles hereabouts.

"Reds" Barry, Washington's chief heavyweight hope, will be seen in a supporting eight-rounder with Tim Charles, another local lad, who is staging a comeback. Charles fought Barry on the benefit program and extended the Southeast Redhead from the opening gong before losing a close decision.

Two six-round bouts and a four will be added to the card today.

Matchmaker Cornell also announced yesterday that a new policy of the Twin City Club will admit all women free, if accompanied by escorts. The seats have been scaled down to $1 and $2.

Sutter Defeats Bryan In Memphis Tennis

Memphis, Tenn., June 9 (A.P.).—Cliff Sutter, of New Orleans, Tulane star; Bryan Grant, of Atlanta, and Berkeley Bell, New York, marched into the semifinals of the national clay courts tournament today, the latter two over opponents who stubbornly contested every inch of ground.

WORK OF THE NATS

	G.	AB.	R.	H.	2b.	3b.	Hr.	Sb.	Rbi.	Pct
Weaver	16	36	6	12	2	1	0	0	4	.333
Spencer	40	80	8	26	2	0	0	0	0	.325
Reynolds	48	203	24	63	13	4	3	4	31	.310
Manush	48	194	37	59	13	5	7	0	33	.304
West	51	199	28	59	9	4	3	0	39	.296
Ragland	9	7	0	2	1	0	0	0	0	.286
Bluege	51	176	16	48	11	1	0	1	14	.273
Myer	51	206	46	56	11	8	3	4	18	.272
Judge	54	188	23	51	12	2	1	1	26	.271
Cronin	44	167	29	49	10	4	4	1	29	.269
Harris	27	34	6	9	1	1	0	0	7	.265
Crowder	17	34	3	9	0	2	0	0	2	.265
Rice	31	56	12	14	3	2	0	0	7	.255
Kerr	18	37	5	9	1	1	0	1	4	.243
Berg	33	90	9	21	4	1	1	1	13	.233
Maple	9	5	0	1	0	0	0	0	0	.200
Fischer	12	15	1	3	1	0	0	0	0	.200
Burke	14	17	1	3	1	0	0	0	1	.176
Kuhel	18	13	0	1	0	0	0	0	1	.077
Brown	14	18	1	1	0	0	0	0	1	.056
Marberry	21	19	0	1	0	0	0	0	0	.053
McLeod	6	1	0	0	0	0	0	0	0	.000

PITCHING RECORD.

	Won.	Lost.	Pct.
Ragland	1	0	1.000
Brown	6	2	.750
Weaver	9	4	.692
Fischer	3	2	.600
Crowder	7	6	.538
Burke	3	4	.429
Marberry	1	3	.250

Legion Series Teams In 3 Week-End Games

Three games will be played in the American Legion series over the week-end.

Tomorrow Stuart-Walcott and Lincoln Posts are scheduled to play on the Ellipse at 3 p. m. Sunday Lincoln Post tackles George Washington Post at 11 a. m. on the West Ellipse, while Spengler and Bunker Hill are down to settle their differences at 1 o'clock on the same diamond.

NATS ARE WINNERS OVER CHISOX, 6-5

Continued from Page 14.

fortunate in being ahead, their victory being far from an impressive one, although it counts just the same.

Weaver's Hit Scores Two in Second.

After two-baggers by Funk and Sullivan had given the Sox their start, the Nats scored two runs in the second with the need of but one hit, Weaver helping along his cause by providing it. Art Smith, recently acquired from the Toronto International Leaguers, walked Reynolds and Judge, the first two men to face him in the inning.

The Nationals added three more to their string in the next session. West poled a home run into the right field stands with none on and one out, and after Reynolds had rolled to the pitcher, Judge, Kerr, Bluege and Spencer singled in rapid order to coin two more markers. Kress' first error, followed by Judge's triple to right netted the Nats' sixth tally in the fifth.

Myer's Error Aids Sox in Sixth.

Meanwhile, after the first, Weaver kept third base virgin territory for the natives until the sixth, when they scored twice. An error by Myer, with a double play in sight, did much of the damage in this session. It filled the bases with none out after Hodapp had beaten out a bunt and Selph had walked. One run scored on Kress' topped roller toward third and the other while the Bluege-to-Myer-to-Judge combination was turning Berry's tap into a double play.

When Sullivan led off in the seventh with a single and Blue walked, Marberry relieved Weaver and a sensational play by Bluege which started a double murder, possibly prevented the Sox from overhauling the Nats in this round. The third sacker went in front of Kerr to take a hard, bad bounder with his gloved hand. He pegged while out of position and Myer completed the double. Fothergill and Selph single before Marberry could put on the brakes.

Clever Plays Check Tying Run.

The Windy Cityans were mighty meek in the eighth, going down in rapid order, but they surely gave their followers—and the Nats, too, for that matter—a thrill in the final.

Sullivan, who led the batters of both teams with four hits, opened with his second double and was allowed to go on to third unmolested. Blue lashed a single to center and the home crew was only one behind with the tying run on the runways. It took two good plays to make the Nats' small lead stand up. Kerr made one when he had to jump for Hodapp's grounder as it took a weird hop almost over his head. Then Reynolds hustled back fully 10 yards to turn just in time to drag down Selph's liner. Fothergill relieved the tension by popping to Myer.

The Nats were outhit, 11 to 9.

THE POST'S DAILY LEGAL RECORD

THURSDAY, JUNE 9, 1932.

COURT OF APPEALS.

No session; adjourned from day to day.

DISTRICT SUPREME COURT.

ASSIGNMENT COMMISSIONER'S OFFICE.

Assignment for Friday, June 10:

LAW CASES.

No. 74531. Michael vs. Smith et al. Attys., L. R. Maddox—F. P. Myers. (Issues in attachment.)

No. 862. Grubb vs. Groover. Attys., Hawken & Havell—Welch, Daily & Welch.

No. 847. Robinson vs. Carruth. Attys., J. A. O'Shea, J. H. Burnett—D. A. Pine.

No. 539. Kincaid vs. Herzog. Attys., J. B. Archer—M. P. Friedlander.

No. 878. District of Columbia vs. N. J. Fidelity & Plate Glass Insurance Co. Attys., B. E. Hinton, A. H. Heron—Foster Wood.

No. 880. Skinker & Garrett vs. District of Columbia. Attys., F. B. Rhodes, C. B. Rhodes—W. W. Bride, E. W. Thomas.

No. 895. Kane vs. Washington Times Co. Attys., F. B. Rhodes, C. B. Rhodes—W. J. Lambert.

No. 625. Thorn vs. Washington Railway & Electric Co. et al. Attys., A. L. Newmyer—P. H. Marshall, R. E. Lynch.

Nos. 807, 808. Smith vs. Black & White Taxi Co. Attys., Peele, Ogilby & Lesh; J. F. Barnard—F. H. Myers, M. F. Mangan.

No. 125. Thompson vs. Howar. Attys., J. L. Smith—Newmyer.

No. 876. Clark vs. Kline, jr. Attys., Burkart & Quinn—Brashears & Townsend.

No. 722. Sykes vs. Hart. Attys., Balzer, Tiernan—R. S. Johnson.

Nos. 897, 900. Sullivan et al. vs. Washington Terminal Co. Attys., V. B. Lowrey, F. J. Kelly—Hamilton & Hamilton.

No. 466. Gillikin vs. District of Columbia. Attys., Wampler, Turco—Corporation counsel.

No. 609. Kendrick vs. Donohoe. Attys., W. M. Bastian—Doyle, Thuee.

No. 718. Woods vs. Apolonio. Attys., William Wendell—W. H. Mitchell.

No. 40893. In re estate of Howard Ulrich, deceased. Attys., Sefton Darr—F. M. Bradley.

No. 241. Constant vs. Predley. Attys., Nutt, Wood—L. B. Arnold. (Motion for new trial.)

No. 819. Cannady vs. D'Adamo. Attys., C. Mackey, A. Mackey—T. M. Wampler, J. C. Turco. (Motion for new trial.)

EQUITY CASES.

No. 416. Schwartz vs. Schwartz. Attys., Friedman, Krupsaw—R. Neudecker, J. M. Boardman.

No. 433. Thomas vs. Thomas. Attys., R. Neudecker—H. L. McCormick.

No. 210. Creel vs. Creel. Attys., C. W. Peckham—N. C. Turnage.

No. 419. Moore vs. Moore. Attys., Wampler, Turco—Simonton, Archer.

No. 420. Larman vs. Larman. Attys., R. Neudecker, J. M. Boardman—A. H. Dougherty, Yochelson & Sachs.

Nos. 718 and 52994. Wargaman et al. vs. Ryon et al. Attys., G. C. Gertman—L. Ottenberg.

No. 53029. Williams vs. Kite. Attys., D. T. Wright—A. F. Canfield.

No. 239. Lambert, administrator, vs. Holmes et al. Attys., A. G. Lambert, H. W. Wheatley, R. E. Lynch—Cromelin & Laws.

No. 410. Heller vs. Berlin. Atty., P. W. Austin.

No. 53193. Md. Cas. Co. vs. Murch Bros. Attys., E. A. Swingle—Kelly, Nicolaides. (Motion to dismiss.)

MOTIONS COURT—Mr. Justice Jesse C. Adkins, presiding; William W. Stickney, clerk.

No. 48698. Alma Desio von Steiner-Goltl vs. Albert von Steiner-Goltl, et al.; order modifying alimony and for judgment of alimony in arrears Attys., Raymond Neudecker—T. M. Wampler.

No. 54436. Columbia Building Association vs. Luther H. Reichelderfer, Commissioner, et al.; rule returnable June 15, 1932. Atty., Geo. B. Cowles.

No. 52415—Gulbransen Co. vs. Wm. McKinley Poole Piano Co., Inc.; order to furnish undertaking. Attys., R. D. Daniels, J. S. Meaney—Denny Hughes, Harry Saidman.

No. 53897. Potomac Insurance Co. vs. Luther A. Swartzell; order authorizing receivers to make disbursements. Attys., Peelle, Ogilby & Lesh—Douglas, Obear & Douglas.

No. 50526. Chapman W. Maupin vs. F. H. Smith Co.; order striking certain portions of amended bill, et al. Attys., C. W. Maupin, E. S. Duvall—Wilton J. Lambert, R. H. Yeatman.

No. 54380. Annie L. Rowe vs. Walter Rowe; order for alimony. Atty., Jas. P. Parmer.

Lunacy No. 12336. In re Zola L. Splawn; order authorizing investment.

No. 50862. Oneida Mines Co. vs. Ray Lyman Wilbur, Secretary; order granting leave to amend. Attys., Sanders, Child, Babb & Wescott—E. C. Finney.

No. 50871. Whitmarsh Mining Co. vs. Ray, Lyman Wilbur, Secretary; order granting leave to amend. Attys., Sanders, Childs, Babb & Wescott.

No. 50870. Minerva Tungsten Corporation vs. Ray Lyman Wilbur, Secretary; order granting leave to amend. Attys., Sanders, Childs, Bobb & Wescott—E. C. Finney.

No. 54392. Mary C. McLaughlin vs. Harry B. McLaughlin; order for maintenance. Attys., Geo. H. Happ, Chas. F. Sanford.

No. 54230. Wm. Russell Lamar vs. Mary H. Lamar, et al.; rule to June 13, 1932. Attys., Louis Ottenberg—Welch, Daley & Welch.

Bkcy. 2584. In re Chas. H. Everett; order of discharge. Attys., Jas. B. Flynn, P. J. L'Hommedieu.

Bkcy. 2640. In re Burrows Pharmacal Co., Inc.; order referring final report and account to referee. Atty., M. P. Friedlander.

Bkcy. 2635. In re Fenix Shoe Stores, Inc.; order appointing Fred J. Eden special master. Attys., Musgrove & Sightler.

No. 54226. F. L. Watkins, sr., vs. Cecilia C. Pratico, et al.; order granting leave to intervene. Attys., Tepper & Blanton—Bynum E. Hinton.

No. 53400. Regina D. Bembry vs. Jacob S. Bembry; rule to June 13, 1932. Attys., J. T. Settle, G. G. Jefferson.

Bankruptcy No. 2644. In re Julius S. Nachman et al.; order confirming composition. Atty., Charles Walker.

D. C. No. 2153. U. S. A. vs. 1½ gallons hard uncolored liquor et al.; order of condemnation. Atty., Rebecca S. Greathouse.

No. 51116. Peter Friederich Lenz et al. vs. Howard Sutherland et al.; order to answer interrogatories. Attys., Mabel W. Willebrandt—J. Frank Staley.

No. 54242. Ourisman Chevrolet Sales, Inc., vs. John F. Costello; order appointing John M. Bradford receiver; bond, $500. Attys., Norman E. Sill—David J. Riordan.

No. 52330. Ethel E. Schwier vs. Horace E. Schwier et al.; final decree for divorce. Attys., Ralph E. Day—M. F. Bischoff.

Bankruptcy No. 2687. In re Gloria & Mitzi, Inc.; rule returnable June 14, 1932. Atty., Robert S. Rudolph.

No. 76750. L. C. Eatman et al. vs. U. S. A.; order for withdrawal of amended petition and granting leave to file second amended petition. Attys., Leckie, Cox & Sherier.

No. 77918. Samuel Goldman vs. John S. Burrows et al.; motions to dismiss cause denied; motion to strike motion to dismiss denied. Attys., A. L. Newmyer—H. F. Hawken, Swingle & Swingle.

No. 80652. Julia C. Bannigan vs. Susan W. Dimock et al.; motion of May 31, 1932, for judgment under seventy-third rule denied. Attys., Samuel M. Boyd—A. K. Shipe.

Nos. 81218, 81219. Manufactures Finance Corporation vs. Harry P. Chidakel et al.; motions to strike declaration and for security for costs granted. Attys., Lyon & Lyon—A. L. Newmyer, L. H. Shapiro.

No. 54201. Mary E. English vs. unknown heirs, &c., of Sophia Ridgeley; order pro confesso. Attys., R. M. Heck—Samuel F. Beach.

No. 47376. Theresa McCoy vs. Roy McCoy; order for alimony pendente lite. Attys., R. R. Horner—P. P. Richardson.

No. 52656. Anna M. Williams vs. W. J. Dow; order advancing case for trial. Attys., Charles C. Collins—W. Bellinger.

CIRCUIT COURT 1—Mr. Chief Justice Alfred A. Wheat presiding; Harry B. Dertzbaugh clerk.

No. 77601. Gustav J. Van Lennep vs. Henry H. Flather; jury sworn and respited. Attys., A. D. Smith—R. H. Wilmer.

No. 78198. Elizabeth R. Denny et al. vs. William K. Quinter; appeal noted. Attys., Horace S. Whitman—McKenney, Flannery & Craighill.

CIRCUIT COURT 2—Mr. Justice Peyton Gordon presiding; Richard J Kirkland, clerk.

Nos. 78647, 78648 and 78649. Grant H. Billings vs. Schaefer; trial resumed and cause given to jury. Attys., Robert E. Acorn—Charles S. Baker, Benjamin L. Tepper.

CIRCUIT COURT 3—Mr. Justice O. R. Luhring presiding; James F. Howell, clerk.

No. 78341. Elizabeth Green vs. John A. Reed; trial resumed and jury respited. Attys., W. Gwynn Gardiner, sr., South Trimble, jr., W. Gwynn Gardiner, jr.—Welch, Daily & Welch.

CIRCUIT COURT 4—Mr. Justice Jennings Bailey presiding; Russel F. Belew, clerk.

No. 76312. Thompson vs. U. S. A.; jury sworn and respited. Attys., William Wendell—U. S. Veterans' Bureau attorney.

No. 78506. Harry J. McInnes vs. M. M. Doyle, executor; trial resumed and verdict for plaintiff for $1,500 with interest, &c. Attys., George D. Horning, jr.—M. M. Doyle, F. A. Thuee.

No. 79411. Montgomery County National Bank vs John W Darby; trial without jury and finding by court for plaintiff for amount of note with interest, &c.; judgment forthwith; appeal noted; bond supersedes $15,000. Attys., Walter B. Guy—Julian W. Whiting.

No. 78222. Munsey Trust Co vs. Whitfield McKinley; judgment by agreement for $500 with interest and costs and judgment for defendant on count one. Attys., G. D. Horning, jr.—George C. Gertman.

EQUITY COURT 2—Mr. Justice Daniel W. O'Donoghue presiding; R. E. L. Goff, clerk.

No. 52003. Burroughs vs. Burroughs; maintenance, custody of child awarded and vacating order of December 17, 1930. Attys., Raymond Neudecker—W. F. Plumley.

No. 54081. Virginia Hall et al. vs. Safe Deposit & Trust Co., et al.; cause heard and submitted. Attys., George C. Gertman—W. H. Hudgins, G. William Peppler.

No. 54049. U. S. vs. Wolfgan Otto vs. Commissioner Robertson; heard and submitted. Attys., C. P. Coe, R. B. Larson—T. A. Hostetler.

No. 53901. Pearl V Koogle vs Chauncey B. Koogle; heard and decree for plaintiff. Attys., Raymond Neudecker—Joseph D. Kelley.

No. 48280. Sidney W. Leech vs. Genevieve M. Leech; final decree for divorce. Attys., Philip Wagshal—P. F. Hannah.

No. 52543. Marie P. Schwartz vs. Ben Schwartz; partially heard and continued to Friday. Attys., Friedman & Krupsaw—Ray Neudecker, J. M. Boardman.

DISTRICT COURT 1—Mr. Justice Joseph W. Cox, presiding; Wms. F. Lemon, clerk.

Lugaresi vs. Lugaresi; hearing resumed and continued to Friday. Attys., R. A. Cusick—H. P. Long, I. G. H. Alward.

PROBATE COURT—Mr. Justice Peyton Gordon presiding.

Estate of John W. Patterson; petition to deny probate of testamentary paper for letters of administration. Atty., M. W. King.

Estate Ransford S. Miller; will admitted to probate and letters testamentary granted to Lily Murray Miller; special bond, $1,000. Atty., A. E. Cook.

Estate of Frederick W. Stephens; letters of administration granted to George M. Stevens; bond, $2,000. Atty., F. R. Noel.

Estate Mary J. Cain; will admitted to probate and letters of administration c. t. a. granted to Rush E. Branner; special bond, $1,000. Atty., L. A. Block.

Estate of George E. Ellis; will admitted to probate and letters testamentary granted to the Riggs National Bank. Atty., F. J. Hogan.

Estate of Frederick H. Robison; order authorizing transfer of original will to New York City. Attys., Hamilton & Freeman.

Estate of William F. Healey; order authorizing payment of $75 fee to guardian ad litem. Atty., B. A. Clephane.

Estate of Mary F. Henderson; petition for sale of stock; order authorizing sale of 311 shares of Kenesaw Apt. House. Atty., R. B. Fleharty.

Estate Rose Reilly; order ratifying and confirming sale of real estate. Atty., J. B. Flynn.

Estate of Edward M. McComas; order authorizing sale of stock. Atty., F. McKee.

In re Berneda Goldstein et al.; guardian authorized to give a new bond of $2,800. Attys., Brandenburg & Brandenburg.

In re Rene Inazen; order authorizing guardian to give additional bond of $800. Atty., H. T. Jones.

Estate of John I. Brown; will filed dated August 8, 1916; petition for probation of will and letters testamentary. Atty., Millan & Smith.

Estate of Chas. Binns Tebbs; order appointing Norman B. Frost guardian; petition for probate of will and letters testamentary. Attys., McKenney, Flannery & Craighill.

Estate of Albert F. Reynolds; order ratifying previous order admitting will and granting letters and further directing caveatee to recover costs against caveators. Atty., Flynn & L'Hommedieu.

Estate of Christine Earle; will filed dated May 21, 1932.

Estate Stephen F. Hamilton; will filed date April 11, 1922.

Estate of Jacob Clay Smith; will filed date December 23, 1931.

Estate of Martha E. Lowry; petition for probate of will and letters testamentary. Atty., C. L. Norris.

Estate of Henry B. Shorter; petition for letters of administration. Attys., Offutt & Snyder.

Estate of Rebecca M. Smith; petition for letters of administration. Attys., Offutt, Imlay & Snyder.

Estate of Ellen Reale Peter; will filed dated November 8, 1916.

Estate of Alfred H. Plant; will filed dated July 24, 1923.

CRIMINAL COURT 1—Mr. Justice James M. Proctor presiding; William S. Adkins, clerk.

No. 51961. U. S. vs. Gaston B. Means; grand larceny and embezzlement; trial resumed and jury respited. Attys., T. Morris Wampler, Joseph C. Turco, J. William Tomlinson.

No. 51962. U. S. vs. John T. Rieber; demurrer to indictment filed. Attys., L. H. David, R. H. McNeill, Alan B. David.

G. J. 9729. U. S. vs. David W. Gray; warrant of removal ordered.

Assignment for Friday, June 10—Trials: Case on trial.

CRIMINAL COURT 2—Mr. Justice F. Dickinson Letts presiding; M. Lee Ashford, clerk.

U. S. vs. Arthur T. Pihelly; assault; finding by court of not guilty. Atty., W. E. Leahy.

No. 51920. U. S. vs. Leo Cochran; plea guilty entered. Atty., F. Joseph Donohue.

No. 51875. U. S. vs. John R. Hill et al.; grand larceny; nolle prosequi entered.

No. 51826. U. S. vs. Albert Becker; plea guilty entered to petit larceny and referred. Atty., L. R. Ward.

No. 51925. U. S. vs. Thomas Marshall; trial by court and finding guilty, and defendant remanded. Atty., F. Joseph Donohue.

Assignment for Friday, June 10:

Lunacy hearings at 10 a. m

At 1:30 p. m.: Arraignments— U. S. vs. Francis J. Hayes; U. S. vs. Eddie Lindsay, Leroy Lindsay; U. S. vs. Willie L. Williams, Theodore Brown, Edward N. Holmes; U. S. vs. Jack Franey; U. S. vs. James W. Handy, Simon King; U. S. vs. James W. Handy, William H. Jackson, Simon King; U. S. vs. James W. Handy, William H. Jackson, Arthur Bell; U. S. vs. William H. Jackson, James W. Handy, Simon King; U. S. vs. William H. Jackson, James W. Handy; U. S. vs. Ernest Coakley; U. S. vs. Maurice Strinek; U. S. vs. Hugh Mays; U. S. vs. Ruth May Smith, James Gabit; U. S. vs. George Williams, Fred Kennicutt; U. S. vs. Mamie Hill; U. S. vs. Preston E. Smith; U. S. vs. Charles McWilliams; U. S. vs Joseph J. Jones, Frank Davis; U. S. vs. William Harris; U. S. vs. Nathan Neil Scott; U. S. vs Harry Sturdevant; U. S. vs. Wallace O. Hickcox; U. S. vs. Oscar H. D. Forbes; U. S. vs. Henry Olea Lyon; U. S. vs. Stanley P. Hough; U. S. vs. William E. Bedell; U. S. vs. William S. Hart; U. S. vs Edward Caldwell; U. S. vs. Leola Williams; U. S. vs. George Furr; U. S. vs. Joseph Breit; U. S. vs. William Henry Preston; U. S. vs. Harry Dalton McGill.

Sentences—U. S. vs. Perry John Coker, Thaddeus Lynch; U. S. vs. Samuel Glasser; U. S. vs. Sylvester Graves, Arthur Davis; U. S. vs. Rubin Hughes, Charles Hughes; U. S. vs. Max Miller; U. S. vs. James W. Simms; U. S. vs. Andrew Standfield; U. S. vs. Gorman Wright; U. S. vs Harry B. Lewis, John William Trevathan; U. S. vs. Leonard Ferguson; U. S. vs. Elmo James Johnson; U. S. vs. Joseph Minton; U. S. vs. Lewis Edward Smith.

Motions—U. S. vs William Turner.

EQUITY SUITS.

No. 54436. Columbia Building Association vs. Luther H. Reichelderfer, Commissioner, et al.; injunction. Atty., George B. Cowles.

No. 54437. Pauline Mitchell Clark vs. Morris W. Clark; limited divorce. Attys., A. W. Scott, E. G. Hubert.

No. 54438. The Potomac Savings Bank vs. Agnes L. Costello; judgment creditors' bill. Attys., George W. Offutt, Ross H. Snyder.

No. 54439. Nicola Diorio vs. Margaret Diorio; annulment of marriage. Atty., Michael J. Lane.

No. 54440. Sanitary Grocery Co. vs. Emanuel Scharis; injunction, accounting, &c. Atty., A. Coulter Wells.

No. 54441. John O. Keys vs. Charles S. Cuney et al.; bill of complaint. Attys., Garfield C. Thompson.

LAWSUITS.

No. 81383. Mamie V. Morgan vs. Chestnut Farms Dairy; damages, $25,000. Atty., A. L. Newmyer.

No. 81384. Hornstein-Newman, Inc., vs. Bond & Sons, Inc.; account, $1,338.60. Attys., Elwood H. Seal, D. C. Eberly.

No. 81385. Mary C. Walsh vs. Biansini Ambrosi; party wall. Attys., William F. Kelly, P. J. J. Nicolaides.

No. 81386. Harold M. Pitman Co. vs. Lewis Turner, jr., et al.; notes. Attys., Loving & Hamner.

DOCKETED JUDGMENTS.

No. 2292. F. E. Compton & Co. vs. Thomas C. Restifo; judgment Municipal Court, $31. Atty., Charles V. Hilton.

No. 2293. Security Finance Corporation vs. Sarah J. Coates et al.; judgment Municipal Court, $190. Atty., George C. Shinn.

No. 2294. Harrocks-Ibbotson Co. vs. H. A. Garren; judgment Municipal Court, $418.39. Atty., L. H. Levin.

COURT OF CLAIMS OF THE UNITED STATES.

Present: Fenton W. Booth, Chief Justice, and William R. Green, Benjamin H. Littleton, Thomas S. Williams and Richard S. Whaley, Associate Judges.

Admitted to practice: Jake O. Rhyne and Gordon Meade Atherholt.

Cases argued and submitted: L-43, Arthur K. Bourne et al., executors; argued for plaintiff by Mr. Albert E. Hopkins; argued for defendant by Mr. J. H. Sheppard. J-509, Manufacturers Aircraft Association, Inc.; argued for plaintiff by Mr. William Wallace; argued for defendant by Mr. W. R. Friedman. K-40, Eclipse Lawn Mower Co.; argued for plaintiff by Mr. William E. Cogger; argued for defendant by Mr. L. A. Smith. L-337, Henry C. Cummins; plaintiff submitted case on brief without argument; argued for defendant by Mr. Assistant Attorney General Charles B. Rugg. H-59, General Lead Batteries Co.; argued for plaintiff by Mr. O. M. Morris; argued for defendant by Mr. Assistant Attorney General Charles B. Rugg. H-247, M. Hilty Lumber Co. et al.; argued for plaintiff by Mr. Wilbur A. Giffen; argued for defendant by Mr. R. C. Williamson.

L. L. PERKINS
WILL BOND YOU.
United States Fidelity & Guaranty Co.
Phone National 8913. Southern Bldg.

DOLLAR IS STRONGER IN FIGHT WITH GOLD

Only Swiss Francs Remain in Field to Take Further Metal Exports.

New York, June 9 (A.P.).—The American dollar strengthened its position against foreign gold currencies for the third successive session in today's exchange market.

At the close French francs, the Belga and Dutch guilders were all at levels which would make further gold exports to those countries unprofitable. This left only the Swiss franc in a position sufficiently strong to attract shipments of the metal.

Although bankers believed it probable that withdrawal of balances from the United States might be continued for a time by foreign central banks, irrespective of whether transactions on an exchange basis, made such exportations attractive, they pointed out that such balances have been very sharply reduced in the last couple of months. Estimates placed the remaining total at around $500,000,000.

Basis of Strength.

The stronger dollar is being attributed to a lessening of European apprehension over our financial position now that the tax bill has been passed. Gold withdrawn for export today totaled only $32,000, taken by Peru, although there was a gain of $6,001,500 in metal earmarked for foreign account. It was pointed out that lack of immediate transportation facilities might have had something to do with the relatively small change in our gold position.

French francs sagged ⅛ point to 3.94½ cents for cables, the lowest in several weeks, compared with a gold export level of 3.94½ cents.

Guilders dropped 4 points to 40.49 cents against a gold point of 40.51; and belgas were down one point to 13.95 cents compared with their gold level of 14 cents flat.

Swiss Francs Off.

Swiss francs were off 1¾ points to 19.55¾ cents, still 6¾ points over their outgoing gold mark.

Sterling was steady, closing unchanged at $3.67½ cents for cables, but there was a smaller spread between rates for spot and futures. The latter have been commanding a substantial premium.

While prices fluctuated rather widely between sales today, there were periods during the day when all exchanges except the French franc were below the gold point. Bankers said that the whole performance of the international market, here as well as abroad, showed reviving faith in the dollar. These bankers now feel that the summer months may show a turn-about in movement of international capital, except, possibly in the case of France which apparently is following out its governmental policy of restoring its foreign gold balances to that country.

Cotton Belt Bonds Listed.

New York, June 9.—The New York Stock Exchange has approved for listing $9,327,500 of St. Louis Southwestern Railway Co. general and refunding 5 per cent gold bonds, series A, due on July 1, 1990. Consenting holders of the road's first consolidated mortgage 4 per cent bonds, which matured on June 1, received payment comprising $500 cash and $500 of the new refunding bonds.

MONEY MARKETS

NEW YORK.

Call money steady; 2½ per cent all day; time loans steady; 60 to 90 days, 1½; 4 to 6 months, 1½ per cent; prime commercial paper, 2¾@3; bankers' acceptances unchanged.

Bar silver quiet and ½ lower, at 27¾.

LONDON.

Money, ¾. Discount rates, short and three-month bills, 1 1-16@1¼ per cent.

Bar silver quiet and 1-16 lower, at 19 13-16d.

PARIS.

Three per cent rentes, 75 francs 20 centimes; 5 per cent loan, 99 francs 25 centimes.

Exchange on London, 93 francs 28 centimes. The dollar was quoted at 25 francs 36¼ centimes.

FOREIGN EXCHANGE.

New York, June 9 (A.P.).—Foreign exchanges irregular; Great Britain in dollars, others in cents.

Great Britain—Demand, 3.67¾; cables, 3.67½; 60-day bills, 3.65⅝.

France—Demand, 3.94 5-16; cables, 3.94⅜.

Italy—Demand, 5.13½; cables, 5.13¾.

Belgium—Demand, 13.94½.

Germany—Demand, 23.74.

Holland—Demand, 40.48.

Norway—Demand, 18.90.

Sweden—Demand, 18.88.

Denmark—Demand, 20.14.

Switzerland—Demand, 19.55¾.

Spain—Demand, 5.25.

Portugal—Demand, 3.37.

Greece—Demand, 1.34.

Poland—Demand, 11.30.

Czechoslovakia—Demand, 2.97.

Jugoslavia—Demand, 1.78.

Austria—Demand, 13.90.

Roumania—Demand, 59¾.

Argentina—Demand, 25.78.

Brasil—Demand, 7.85⅛.

Tokyo—Demand, 46.

Shanghai—Demand, 30.62½.

Montreal—Demand, 86.12½.

Mexico City (silver peso)—Demand, 27.25.

TREASURY CERTIFICATES.

(Reported by Charles D. Barney & Co.)

Rate	Maturity	Bid.	Offer.
2¾	June 15, 1932	..100	
¾	Aug. 1, 1932	..100 12-32	100 14-32
1¼	Dec. 15, 1932	..100 21-32	100 23-32
3¼	Sept. 15, 1932	..100 21-32	100 24-32
3¼	Oct. 15, 1932	..100 26-32	100 27-32
3¼	Dec. 15, 1932	..101 1-32	101 3-32
¾	Mar. 15, 1933	..101 28-32	101 30-32
¾	Mar. 15, 1933	..102	102 2-32
	Mar. 15, 1934	..100 12-32	
	May 2, 1933	..100 18-32	100 21-32
	May 2, 1934	..101 18-32	101 14-32

RUSH PRINTING
EXPERT SERVICE
HIGH GRADE—NOT HIGH PRICE
BYRON S. ADAMS
"I Never Disappoint"

REAL ESTATE NOTES YIELDING 6% INTEREST
TYLER & RUTHERFORD, INC.
First trust notes well secured on detached modern residences, for sale at par and accrued interest.
1320 K St. N.W. NA. 6475

First Mortgages 6% YIELDING
Secured on properties in the Nation's Capital. Denominations as low as $100. On monthly payments.
Real Estate Mortgage and Guaranty Corp.
1610 K St. Nat. 1466

ROBERT C. JONES & CO.
Bonds—
Bank Stocks—
General Investments
Shoreham Bldg. ME. 2922-23-24

Winter Wheat Yield Put At 411,000,000 Bushels

(Associated Press.)

Winter wheat production this year, as indicated by conditions June 1, was reported yesterday by the Department of Agriculture at 411,000,000 bushels, compared with crop of 440,781,000 bushels indicated a month ago and 787,465,000 bushels produced last year.

The indicated rye production was announced as 38,700,000 bushels, compared with 39,464,000 a month ago and 32,746,000 last year.

The indicated production of peaches this year was reported as 48,900,000 bushels, compared with 77,700,000 last year, and of pears, 21,500,000 compared with 23,000,000 last year.

The condition of the important crops on June 1 was winter wheat, 64.7 per cent of normal; durum wheat, 84.7; all spring wheat, 84.5; oats, 78.9; barley, 82.3; rye, 80.4; hay, 77.4; pasture, 77.6; apples, 58.5; peaches, 51.7, and pears, 57.6.

Crop Decline Seen In Eastern Canada

Estimates for Middle Area and West Are Higher Than in 1931.

Ottawa, Ontario, June 9 (A.P.).—Varying conditions of Canadian field crops were shown in a report today by the Dominion Bureau of Statistics. The condition figures of all crops, except fall wheat in Ontario, were below those of 1931 in the maritime and Eastern provinces, but much higher in the prairie provinces and British Columbia.

The report was of the condition as of May 31. Fixing the long-term average per acre at the index figure of 100, the condition of crops for all Canada is estimated as follows, the first figure representing 1931 condition and the second 1932:

Fall wheat, 97 and 100; spring wheat, 80 and 96; all wheat, 81 and 96; oats, 88 and 95; barley, 85 and 93; fall rye, 72 and 86; spring rye, 86 and 95; all rye, 76 and 88; peas, 98 and 96; mixed grains, 99 and 95; hay and clover, 98 and 91; alfalfa, 100 and 97; pasture, 97 and 91.

The report says that because of heavier precipitation, the grain crops all show a notable improvement in prospect over 1931, while the cold, backward spring has led to lower conditions of hay and pasture crops in Canada.

The improvement in the prospects of the Western grain crops compared with a year ago was termed notable.

In Manitoba and Alberta, the crop promise is particularly higher than in 1931, with Saskatchewan still affected in some degree by three successive years of drought.

Broker Loans Decline $36,000,000 in Week

(Associated Press.)

Loans to brokers and dealers held by New York Federal Reserve member banks for the week ended June 8 were announced by the Federal Reserve Board yesterday as $373,000,000, representing a decrease of $36,000,000, as compared with the preceding week.

The loans for the week ended June 10, 1931, were $1,490,000,000.

The detailed distribution of the loans for the week ended June 8 was:

Own account, $335,000,000.
Out-of-town banks, $3,000,000.
Account others, $7,000,000.

COTTON PRICES SINK TO ALL-TIME LOWS

July Contracts Close at 4.93, on Selling and Favorable Crop Reports.

New York, June 9 (A.P.).—New low records for all time were reached by cotton in the market here today under further liquidation and scattered selling promoted by favorable crop advices and weakness in the stock market.

After selling off to 4.95 at the start, July rallied to 5.10 on covering and trade buying, but broke again, touching 4.92 in the late trading and closing at 4.93. The general market closed steady at net declines of 9 to 10 points.

The opening was steady at a decline of 4 to 6 points, with active months soon selling 6 to 7 points net lower under the pressure inspired by the action of the stock market, legislative uncertainties, and reports of generally favorable crop progress in the South. Near-month liquidation was more active than recently, while there was some foreign and Southern selling, and the break through the low level of last week evidently brought in some stop orders.

Offerings Are Absorbed.

Offerings were absorbed by covering and trade buying, and after selling off to 5.85 for December prices steadied on covering promoted by rallies from an opening decline in the stock market. Early losses were more than recovered with December selling up to 5.49 during the middle of the day, or about 7 to 8 points net higher. Demand tapered off on the rally, and the market weakened during the afternoon following renewed weakness in the stock market, with prices reaching the lowest levels of the day in the late trading, when December sold at 5.30.

July contracts at 4.92 were 6 points below the previous low record price of 4.98 for any contract which was established during November, 1898.

Liverpool cables said that liquidation had been absorbed by trade calling in that market.

Exports today were 7,530 bales, making 8,135,328 bales so far this season.

Futures Price Range.

	High.	Low.	Close.
July	5.10	4.92	4.93@94
October	5.35	5.15	5.18@19
December	5.49	5.30	5.32@33
January	5.54	5.36	5.38@39
March	5.72	5.54	*5.55
May	5.87	5.69	5.71

*Nominal.

Cottonseed Oil.

Cottonseed oil closed steady. Prime summer yellow, 3.20; prime crude, 2.50@2.62½; July, 3.52; September, 3.60; October, 3.62; November, 3.70; December, 3.75; January, 3.80. Sales, 27 contracts.

CHICAGO STOCKS.

(Furnished by W. B. Hibbs & Co.)

	Bid.	Asked.
Yellow Taxi		10
Thompson	9	9¾
Wahl	¼	½
Butler Bros	1	1¼
National Leather		¼
Swift	9½	9¾
Swift International	15½	15¾
Libby, McNeil & Libby	1	1¼
Midwest Oil	¼	⅝
City Con com	½	
City Con pf	½	1¼
Edison	53	55
Public Service $100 par	20	33¾
Public Service no par	31	32
Quaker com	98	99
Quaker pf	96	98
Bendix	6¼	6½
Penn Warner	4	6
Ill Brick	3½	4½
U S Gypsum	12½	12¾
04 Lakes Dock & Dredge	6	10
Balaban & Katz	5	
Cons com	¼	½
Cons pf		4
Electric Household	3	4
McCord		2

INVESTMENT TRUSTS.

(Quotations furnished by Knapp & Co.)

	Bid.	Asked.
Cumulative Trust Shares	1¾	2¼
Nation-Wide Securities B	1¾	2¼
N Y Bank Trust Shares	2¼	3¾
Nor Amer Trust Shares, 1952	1.43	
Nor Amer Trust Shares, 1953	1.43	1.40
Nor Amer Trust Shares, 1956	1.33	1.40
Super Corp of America C	3¾	3¾
Super Corp of America D	1¾	2¼
U S El Lgt & Pow Shares B	1¾	2¼

STOCK AND BOND AVERAGES

(Associated Press.)

STOCKS.

	50 Industrials.	20 Rails.	20 Utilities.	90 Total.
Yesterday	36.6	14.3	54.5	36.3
Previous day	36.6	14.1	54.5	36.3
Week ago	37.6	14.4	53.7	36.8
Month ago	45.5	19.9	78.2	47.3
Year ago	101.5	71.4	152.8	105.9
Three years ago	210.0	134.9	234.7	201.6
Five years ago	121.0	117.8	113.4	118.1
High, 1932	68.9	30.3	111.0	71.3
Previous low, 1932	35.5	13.3	51.8	35.0
High, 1931	140.2	108.2	203.9	144.3
Low, 1931	60.0	30.8	92.8	61.3
High, 1930	202.4	141.6	281.3	205.8
Low, 1930	112.9	86.4	146.5	114.7

BONDS.

	20 Industrials.	20 Rails.	20 Utilities.	60 Total.
Yesterday	55.3	53.8	74.0	61.0
Previous day	55.8	54.4	74.4	61.5
Week ago	54.6	48.6	71.6	58.2
Month ago	57.8	58.9	76.8	64.5
Year ago	83.2	88.4	100.3	93.6
Two years ago	93.9	106.9	99.6	100.2
Three years ago	93.3	102.8	97.0	97.7
High, 1932	71.3	78.0	85.7	78.1
Previous low, 1932	54.2	47.4	70.9	57.5
High, 1931	90.4	105.7	101.5	98.7
Low, 1931	62.3	62.3	80.2	68.5
High, 1930	94.9	100.8	101.4	101.0
Low, 1930	83.3	97.3	96.6	92.6

(Copyright, 1932, Standard Statistics Co.)

Expansion Planned By Atlas Utilities

Twelve Investment Trusts Figure in Consolidation; Began With $40,000.

New York, June 9 (A.P.).—The Atlas Utilities Corporation, started in 1923 as a private investment trust with a capital of $40,000, today made an offer to twelve investment companies to go into the Atlas company.

Atlas Utilities Corporation now has substantial interests in the companies concerned. If stockholders of these companies accept, Atlas Utilities will then have assets of $53,346,000. In August, 1928, the assets of the Atlas company were $1,000,000.

The twelve companies which the present offer affects are: All America General Corporation, Allied Atlas Corporation, which was formerly the Exide Securities Corporation; American, British & Continental Corporation; Atlas Utilities & Investors Co., Ltd.; Aviation Securities Corporation; Chain Store Stocks, Inc.; Federated Capital Corporation; General Empire Corporation; National Securities Investment Co.; Securities-Allied Corporation, which was formerly the Chatham Phenix Allied Corporation; Sterling Securities Corporation, and Ungerleider Financial Corporation.

Atlas Utilities now has 9,000 common and 2,200 preference stockholders. If the plan of exchange is accepted in its entirety, its stockholders' family will be increased to 20,500 holders of common and 14,500 of preference stock.

Absorption of the dozen companies would increase to eighteen the total of companies fully acquired by Atlas since 1928.

In his year-end statement to stockholders of Atlas Utilities Corporation for 1931, Floyd B. Odlum, president, said the company planned additional acquisitions this year, which, when completed, would bring the company's total assets up to $100,000,000.

Value of Checks Passed Is 33.2 Per Cent Higher

New York, June 9 (A.P.).—The total value of checks passing through the clearing houses of 47 leading cities of the United States during the week ended June 8 was $8,607,742,000, compared with $4,211,336,000 in the preceding week, a gain of 33.2 per cent, according to Bradstreet's.

The gain was considerably larger than the seasonal rise which normally occurs at this time.

Northern Security Dividend Reduced

Company of Hill-Harriman Fame Cuts Payment to $6 Basis.

New York, June 9 (A.P.).—A reduction in the semiannual dividend of the Northern Securities Co., which won fame early this century in court battles involving the late E. H. Harriman and James J. Hill interests, was voted today.

Directors declared a payment of $3 to be made July 9 to stock of record June 20. This places the stock on a $6 annual rate, against $9 previously.

Northern Securities Co. was formed in 1901 as a Harriman corporation, designed principally to buy into Northern Pacific and Great Northern Railway companies. In 1904 the United States Supreme Court declared the company was a combination in violation of the antitrust act and it was obliged to distribute its holdings in the Hill railroads to its stockholders.

On December 31 last the company's investments were carried at $6,068,000, comprised principally of 28,063 shares of Burlington capital stock and 28,577 shares of Crow's Nest Coal Co., Ltd.

New Haven Bank Closes.

New Haven, Conn., June 9 (A.P.).—The Mechanics Bank, one of the city's oldest financial institutions, with deposits of $19,000,000, failed to open today on order of the State bank commissioner. The order was issued as a result of heavy withdrawals during the last few days. The deposits included the city treasury balance of approximately $2,000,000.

U. S. Bond Price Reflects Reliance on Congress

New York, June 9 (A.P.).—While the strength of United States Government bonds today seemed to indicate confidence in the ability of Congress to complete its economy and relief measures without important damage to the good work done with the taxation bill, brokerage quarters were inclined to the view that a hesitant, uncertain market would be about the best that could be expected until Congress completes its work and adjourns.

RESERVE BANK ADDS $86,000,000 CREDIT

Week's Amount Outstanding Is $2,167,000,000; Gold Loss, $127,000,000.

(Associated Press.)

The daily average volume of Federal Reserve Bank credit outstanding during the week ended June 8, was reported yesterday by the Federal Reserve Board as $2,167,000,000. This was an increase of $86,000,000 compared with the preceding week and of $233,000,000 compared with the corresponding week in 1931.

On June 8 total reserve bank credit amounted to $2,198,000,000, an increase of $76,000,000 for the week. This increase corresponded with decreases of $127,000,000 in monetary gold stock and $21,000,000 in Treasury currency, adjusted, offset in part by decreases of $15,000,000 in money in circulation, $18,000,000 in member bank reserve balances, and $45,000,000 in unexpended capital funds, nonmember deposits, &c.

Holdings of discounted bills decreased $5,000,000 at the Federal Reserve Bank of New York, and increased $6,000,000 at Cleveland, $4,000,000 each at Atlanta and Chicago and $7,000,000 at all Federal Reserve Banks.

The system's holdings of bills bought in open market increased $1,000,000 while holdings of United States bonds increased $34,000,000, of Treasury certificates and bills $33,000,000 and of Treasury notes $3,000,000.

June 8 totals (in millions of dollars), with changes from a week ago, follow:

Bills discounted	302	+ 7
Bills bought	55	+ 1
U. S. Govt. securities	1,646	+ 70
Other Reserve Bank credit	16	— 1
Total Reserve Bank credit	2,198	+ 76
Monetary gold stock	3,979	— 127
Treasury currency adjusted	1,796	— 21
Money in circulation	5,452	— 15
Member bank reserve balances	2,112	— 13
Capital funds, other deposits, &c.	409	— 45

Security Loan Sag 6 Times '21 Mark

Decrease Since 1929 Is $8,235,000,000, or 37.6% Under High.

New York, June 9 (A.P.).—The shrinkage of security loans since borrowings reached their peak in September, 1929, has been nearly six times as large, in dollars, as was the decline during the 1921 depression.

Dow, Jones & Co. points out that loans on securities decreased $8,235,000,000 between September 30, 1929, and May 31 of this year, or from $13,205,000,000 to $4,970,000,000, the recent total being 37.6 per cent of the high.

A decade ago loans at their lowest ebb totaled $4,196,000,000, or 74.6 per cent of the $5,621,000,000 top attained during the preceding boom.

The decline in borrowings, however, has been less severe than the depreciation in stocks. Shares listed on the New York Stock Exchange were valued on May 31 at 18 per cent of their dull market highs—$16,141,000,000, against $89,668,000,000 at the end of August three years ago.

The current aggregate of security loans is the smallest since September, 1922, when it was $4,812,000,000.

BANK STOCKS

New York, June 9 (A.P.).—Over-the-counter market.

BANKS.	Bid.	Asked.
Chase Natl	22¾	24¼
Commercial	92	100
Fifth Avenue	1000	1100
First Natl	895	995
Manhattan	16½	18½
Natl. City	26¼	28¼
Public	18	20
TRUST COMPANIES		
Bankers	38½	40¼
Brooklyn Trust	138	142
Chem. Hanover	84½	86½
Chemical	28¼	30¼
Continental	11	13
Corn Exchange	39½	41½
Empire	14	16
Guaranty	186	191
Irving	13¾	14¾
Manufacturers	17¾	19¼
New York Trust	80	84
Title G. & T.	31	34
United States	935	1035
INSURANCE.		
Aetna Cas	17	20
Aetna Fire	18	20
Aetna Life	12½	14½
Agricultural	34½	34½
Amn. Surety	14½	16½
Balt. Amer.	1¼	2½
Boston	220	245
Conn. Gen. Life	28½	29½
Fid. & Dep	30	34
Firemen's Ins	6	6½
Franklin Fire	8½	10½
Glen Falls	27½	29½
Globe & Rut	17½	19½
Great Amn	8½	8
Hanover	15½	17½
Hartford Life	21½	23½
Home Ins	12	14
Kansas City	500	600
Mass. Bond	11	12
Natl. Fire	27½	29½
North River	17½	19½
Prov. Wash	30½	32½
St. Paul Fire	12½	13½
Sun Life	146	156
Travelers	270	285

COTTON AT RECORD LOW.

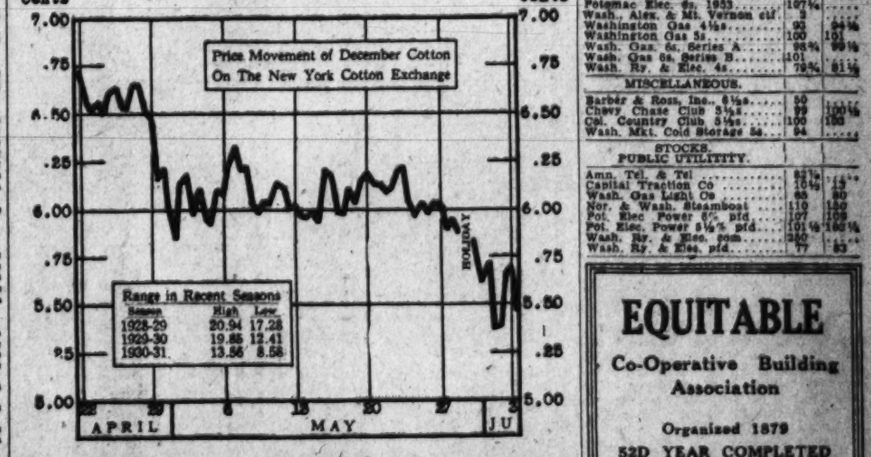

COTTON prices made history last week when the quotation on middling upland spots at New York touched the lowest level since 1848 and the July contract on the New York Cotton Exchange reached the lowest point since the exchange was organized in 1870. The market had a moderate rebound the latter part of the week, but again weakened, and at the close of business last Friday active contracts on the New York Exchange were down 39 to 45 points from the week previous. July was quoted 5.10, against 5.82 the week before; October at 5.33, against 5.78; December at 5.49, against 5.91; January at 5.55, against 5.99; March at 5.69, against 6.14, and May at 5.88, against 6.27.

Discouragement over the continuing decline in business activity, the downward trend of commodity prices in general, and apprehension over the pressure for large expenditures of Federal funds for relief and public construction, together with the political uncertainty in Germany, contributed to the unwillingness of buyers to take cotton except at lower levels.

The domestic mill situation continued unfavorable and the new crop appeared to be making reasonably good progress with some tendency to increase ideas of the planted acreage.

The New York Cotton Exchange Service pointed out that world consumption of American cotton this season will be somewhat below earlier indications, and estimated consumption in April at 1,078,000 bales, compared with 1,140,000 in March.

Stock Market Is Unchanged In Wide Price Movements

THE MARKETS AT A GLANCE

What the Stock Market Did

	Thurs.	Wed.
Number of advances	167	66
Number of declines	241	338
Stocks unchanged	130	99
Total issues traded	538	498

Stocks.

Late selling pressure against several of the conspicuous leaders about wiped out the early recovery. The close was decidedly mixed. The dollar improved notably in the foreign exchange markets.

Bonds.

United States Governments were the chief attraction and the rails were again the heaviest losers as a class.

Curb.

Trading sentiment blew hot and cold. The day's price pattern about matched that of the big board.

Wheat.

There was a complete absence of buying support and Canadian underselling abroad continued. The bullish Government crop report came after the close. Chicago futures lost ¼ to ¾ net for the day.

Cotton.

July sold down to 4.92 at New York, a new all-time record low. The general market closed 9 to 10 points lower for the day.

MARKET COMMENT

Robert C. Jones & Co.—One of the most encouraging features that has occurred in two months was the strength of the American dollar yesterday in all foreign exchange markets. Practically all gold currencies sold below the gold export point, which should result in an early culmination of our loss of gold to other countries. This development brought real strength to the Government bond market, and it should soon spread to other high-grade bonds.

Waggaman, Brawner & Co.—The market was generally strong until the last hour when heavy selling in steel and weakness in American Telephone carried the list down. At the close, the market was showing resistance to the special selling, and many stocks closed higher for the day.

G.M.-P. Murphy & Co.—The market has formed the habit of developing weakness with every appearance of a Washington dispatch not in accordance with conservative views, disregarding the facts that most moves in Washington are strategic and that congressmen must take advantage of the remaining time in the session for impressing voters back home.

Westheimer & Co.—General disappointment was apparent in speculative circles over failure of today's rally to hold. Expect further liquidation unless market receives new stimulation in the way of business activity.

Arthur N. Few & Co.—The flurry over the dollar seems to have subsided, and a cautious upturn is not improbable.

The following reviews of yesterday's financial markets abroad are from the regular European service of the Associated Press:

London—Uncertainty over world politics and economic conditions gripped the market, which was very quiet. Industrials hardened, while others drooped, especially foreign issues. The closing was easy.

Paris—The feature of today's trading on the bourse was the slump in 4 per cent rentes. The remainder of the list was slightly better with bank shares firmer on bear covering, and the close was steady.

Berlin—Prices on the bourse opened weak due to unfavorable Wall street reports and closed irregularly lower.

BALTIMORE SECURITIES.

Baltimore, June 9.—Closing prices:

BONDS.	Bid.	Ask.
Arundel Corporation	18	
Con G E L & P 5s		
G & P Tel Balto pf	41	
Pa Water & Power	37	
PUBLIC UTILITIES.		
Amn. Tel. & Tel 4½s '29	98	
Amn. Tel. & Tel. Tr. Rs	101	
Anacostia & Pot. R. R. 5s	45	52½
Anacostia & Pot. Guar. 5s	80	90
C. & P. Tel. of Va. 5s	99¾	
Capital Traction R. R. 5s	100	105
City & Suburban 5s	48	52½
Georgetown Gas 1st 5s	100½	101½
Potomac Elec. cons. 5s	101½	
Potomac Elec. 1953	107¼	
Wash., Alex. & Mt. Vernon ctf.	3	
Washington Gas 4½s	93	94¾
Washington Gas 5s	100	101
Wash. Gas 5s, Series A	99½	99¾
Wash. Gas 5s, Series B	101	
Wash. Ry. & Elec. 4s	79¾	81½
MISCELLANEOUS.		
Barber & Ross, Inc., 6½s	50	
Chevy Chase Club 5½s	99	100½
Chevy Chase Land 5½s	100	103
Wash. Mkt. Cold Storage 5s	94	
STOCKS.		
PUBLIC UTILITITY.		
Amn. Tel. & Tel	83½	
Capital Traction Co	104½	115
Wash. Gas Light Co	85	90
Nor. & Wash. Steamboat	110	150
Pot. Elec. Power 6% pfd.	107	109
Pot. Elec. Power 5½% pfd.	101½	104½
Wash. Ry. & Elec. com.	340	
Wash. Ry. & Elec. pfd.	77	83

Auburn and Transit Issues Hold Spotlight; Steel and Phone Active.

By JOHN L. COOLEY.

New York, June 9 (A.P.).—Stocks were subject to wide price movement today, but closed with changes that, on the whole, were small.

A dip at the opening was followed by a smart recovery, influenced by appearance of support for two or three pivotal issues, a short squeeze in Auburn Auto and the much stronger tone of Brooklyn-Manhattan Transit issues. However, after net gains in a number of leaders had been extended to 1 to 4 points, fresh selling breezed over the list and the improvement was frittered away, a few prominent issues sagging to new lows. Another recovery just before the close, which looked like short covering, so evenly distributed gains and losses that the final price average was unchanged.

Late selling converged chiefly on U. S. Steel and American Telephone. The former, up nearly a point in the morning, dipped 1⅞ net to 24, closing at 24⅛, which reduced its loss to 1½. Telephone quickly converted a 2¼-point gain into a decline of 1⅝ at 80½, then rallied to 81¼, off ⅞.

Auburn a Feature.

Holders of a short position in Auburn apparently were inspired to cover by news of the company's price reductions, which indicated that it was out for more business in the lower-priced field. The stock, habitually a brisk mover, jumped nearly 10 points, yielded half its rise, but closed near the top. Brooklyn Manhattan Transit common and preferred strengthened on word that the management expected to arrange for meeting its August 1 note maturity, totaling $13,500,000.

Net changes in American Can, Consolidated Gas, North American, Woolworth, American Tobacco B, Loew's, Westinghouse, Union Carbide, Santa Fe, National Biscuit, General Foods, People's Gas, Public Service of New Jersey, Borden and Bethlehem, among others, were largely in minor fractions, although most of these had been considerably higher.

Volume increased to 1,188,040 shares.

Buying Power Lacking.

United States Government securities gave a good account of themselves, an accomplishment that seemed to have considerable influence on the forencoon market. Corporation bonds, however, were a little heavier than on Wednesday.

In the absence of news which Wall street could call constructive brokers were inclined to attribute the rebound from initial heaviness to technical conditions, on the theory that recent selling had perhaps been overdone. Inability of prices to follow up their advantage, however, encouraged liquidation, which was probably accelerated by continued unsettlement at Washington. Commentators pointed out that budget balancing by means of a tax bill did not complete the necessary adjustments and that while matters of Federal economy and relief still hung fire the situation contained uncertainties.

Federal Reserve purchases of Government securities increased to $69,000,000, as against $50,000,000 last week, when excess reserves had been permitted to fall under the $300,000,000 level tentatively set as a minimum. The New York Bank's portfolio was reduced $13,000,000; its discounts also dropped, but for the system this item rose about $7,000,000.

The weekly condition statement of reporting New York City member banks was in contrast to last week's figure when some expansion of credit was reported. Although current statistics were influenced in part by preparations for the new Treasury financing, they revealed a drop of $206,000,000 in loans and investments. Security loans were deflated $78,000,000 and "all others" $94,000,000, while investments showed a net decrease of $33,000,000.

U. S. Government security holdings rose $12,000,000, but other securities fell $45,000,000.

Net demand deposits shrank $98,000,000.

The Remington Arms Co. has deferred action on the quarterly dividend of $1.75 on the first preferred stock due at this time, it was announced today.

Washington Stocks

Sales—Regular Call, 11:15 a. m.:
Washington Gas 6s "A," $1,000 at 99.
Capital Traction Co., 10 at 104½.
Potomac Electric 5½% pfd., 10 at 102.
Washington Ry. & Elec. 4s, $1,000 at 79¾. $1,000 at 79¾.

EQUITABLE
Co-Operative Building Association
Organized 1879
52D YEAR COMPLETED
Think of the Future By Saving Now
Join the Equitable and save systematically. Our plan will meet with your approval.
Subscriptions for the 103rd Issue of Stock Being Received
EQUITABLE BUILDING
915 F Street N.W.
JOHN JOY EDSON, President
WALTER S. PRATT, Jr., Secretary

NEW YORK BOND MARKET TRANSACTIONS

Total sales, $12,112,000. Previous day, $9,480,000. Week ago, $13,982,000. Year ago, $10,439,000. Two years ago, $10,896,000. January 1 to date, $1,372,982,000. Same year ago, $1,263,875,000. Same two years ago, $1,341,576,000.

U. S. GOVERNMENT BONDS.
(Dollars and Thirty-seconds. Sales in $1,000.)

Sale		High	Low	Last
25	Lib 3½ '32-47	100.21	100.19	100.21
17	Lib 1 4¼ '32-47	101.18	101.15	101.18
332	Lib 4 4¼s '33-38	102.12	102.8	102.12
603	Tsy 4¼ '47-52	103.28	103.9	103.26
768	Tsy 4 '44-54	101.3	100.28	100.31
75	Tsy 3¾ '46-56	98.8	98.2	98.8
219	Tsy 3¾ '40-43 Jun	96.20	96.8	96.16
76	Tsy 3¾ '43-47	96.4	95.24	96.4
259	Tsy 3¾ '41-43 Mch	96.6	95.27	96.4
223	Tsy 3½ '48-49	91.23	91.10	91.23
108	Tsy 3 '51-55	90.12	89.28	90.12

CORPORATION BONDS.

Sale		High	Low	Last
	A			
8	Alleshany 5 '50	8½	7¾	8½
11	Am & For P 5 2030	21	20	20
18	Am I G Ch 5½ '49	59½	58	59
3	Am Internat 5½ '49	70¾	70¾	70¾
30	Am Metal 5½ '34	37¾	37¾	37¾
21	Am Smelt 5 '47	76¼	75	75½
3	Am Sug Ref 6 '37	100¾	100¾	100¾
58	Am T & T 5½ '43	102¾	101½	101¾
89	Am T & T 5 '65	96¾	96	96¾
28	Am T & T cvt 4½	99¼	98½	98½
9	Am W W & El 5 '34	75½	72	72
10	Arm & Co Del 3½	56	55¾	56
6	A T&SF cvt 4½ '48	78	78	78
38	A T&SF gen 4 '95	82¼	81½	81½
8	Atl Gulf & W I 5	32	30	30
	B			
9	Balt & O rfg 5 '95	36¾	33	33
87	Balt & O 4½ '33	43½	40¾	41½
94	Balt & O cvt 4½ '60	21¾	19½	19½
19	Bell T Pa 5 '60	101½	100¾	101¼
6	Beth Steel p m 5 '36	83½	83	82
6	Boston & Me 5 '67	51½	51½	51½
286	Bklyn M Trans 6 '66	70½	68	69¾
15	Buf G E 4½ '81 B	95¾	95¼	95¾
6	Buf R&P 4½ '57	30¾	27½	27½
	C			
8	Can Nat Ry 4½ '57	74	74	74
3	Can Pac 4½ '60	57½	57½	57½
14	Can Pac deb 4 perp	54½	52¼	54½
1	Cent Ill E&O 5 '51	62¼	60¼	62¼
7	Central Pac 5 '60	46¾	44	44
1	Certain-teed 5½ '48	27½	27½	27¾
32	Chesapk Corp 5 '47	40	39	39
8	C&O gen 4½s '92	81½	81	81
3

INSURANCE OFFICIAL 40 YEARS IN SERVICE

W. M. Hoffman Dates Work With Firemen's Company From June 12, 1892.

By THOMAS M. CAHILL.

William M. Hoffman, president of the Firemen's Insurance Co. of Washington and Georgetown, will complete 40 years of service, June 12, having entered the employ of this well-known insurance company of which he is now chief executive, on June 12, 1892.

Mr. Hoffman is well known in this city where he has spent 40 years' continuous study of insurance matters. Few men have a better or more complete knowledge of local conditions than Mr. Hoffman. During his official career, the company has prospered greatly and has paid substantial dividends to its stockholders.

At the annual meeting of stockholders of the Real Estate Mortgage & Guaranty Corporation, held yesterday, the following directors were elected: Henry L. Breuninger, L. E. Breuninger, Arthur Carr, Charles A. Carry, Wade H. Cooper, Fred Drew, T. C. Dulin, C. S. Duncan, Edward C. Ernst, Sol Lansburgh, William Muehleisen, Horace G. Smithy, Thomas Somerville, Thomas Somerville, jr., Anton Stephan, W. F. Stickle.

At the meeting of the directors held immediately after the stockholders' meeting the following were elected officers of the corporation to serve for the ensuing year: Chairman of the board, L. E. Breuninger; president, Arthur Carr; vice presidents, Thomas Somerville and Horace G. Smithy; secretary, W. F. Stickle; treasurer, Anton Stephan; assistant secretary, Roy E. Bebermeyer; auditor, Robert E. Hazell.

Directors of the corporation at a recent meeting declared a semiannual dividend of 3 per cent on the preferred stock of the corporation, payable July 1 to stockholders of record at the close of business June 20.

Hilleary G. Hoskinson, a vice president of Riggs National Bank, has been appointed secretary of the organization formed in the Fifth Federal Reserve District, composed of six bankers and six business men, to aid in accelerating credit expansion and business recovery. President Robert V. Fleming, of this bank, is the local banking representative on the committee and Edwin C. Graham, president of the National Electrical Supply Co., the local business representative and chairman of the committee.

Directors of Selected Industries, Inc., have declared the regular quarterly dividend of $1.375 a share on the $5.50 dividend prior stock, payable July 1 to stockholders of record June 16.

Directors of the Tri-Continental Corporation declared the regular quarterly dividend of $1.50 per share on the $6 cumulative preferred stock, payable July 1 to stockholders of record June 17. John W. Hanes, of Charles D. Barney & Co., has been elected a director of the Tri-Continental Corporation. Mr. Hanes was president of Investors Equity, Inc., assets of which were recently acquired by Tri-Continental.

New York City Obtains Loans of $23,000,000

New York, June 9 (A.P.).—New York City today made banking arrangements for two loans totaling $23,000,000. Of this amount $15,000,000 represents the first installment of borrowing against the $151,000,000 revolving credit extended by New York Clearing House members. This is in the form of revenue bills at 5¾ per cent.

The city also sold to the Chase National and National City Banks $8,000,000 tax notes and special revenue bonds, due June 10, 1933, at 5½ per cent.

Less Business Is Booked By Baldwin Locomotive

New York, June 9 (A.P.).—The Baldwin Locomotive Works and affiliated companies booked business in May to the amount of $473,000, compared with $663,000 in April and $1,282,000 in May, 1931. For the first five months bookings totaled $3,444,000 against $8,744,000 for the like period of 1931.

Shipments in May amounted to $1,283,000 against $1,227,000 in April and $1,797,000 in May, 1931.

For the first five months shipments aggregated $5,575,000 compared with $10,077,000 in the same period of 1931.

Auto Chamber Elects Packard Motors Head

New York, June 9 (A.P.).—Alvan Macauley, president of the Packard Motor Co., today was reelected president of the National Automobile Chamber of Commerce for the third time.

Other officers elected included Byron C. Foy, De Soto Corporation, director, and Alfred H. Swayne, General Motors; A. B. Erskine, Studebaker Corporation, and A. J. Brosseau, Mack Trucks, vice presidents.

M. & O. Protective Committee.

New York, June 9 (A.P.).—A protective committee for Mobile & Ohio Railroad Co. refunding and improvement mortgage bonds, 4½ per cent secured notes due September 1, 1938, has been formed with Robert Struthers, of Wood, Struthers & Co., as chairman.

Food Prices Advance.

New York, June 9 (A.P.).—Bradstreet's food index recorded its first rise in three months for the week ended June 7. From an all-time low last week it rose, contrary to seasonal variation, 1.2 per cent to $1.63. Normally a decline of 1.4 per cent is expected at this season.

BALTIMORE TOBACCO.

Baltimore, Md., June 9.—Leaf tobacco: Maryland—For the past week, receipts, 689 hogsheads, against sales of 602 hogsheads. Ohio—Nothing.

Maryland prices (per 100 pounds)—Frosted and inferior, $2 to $4.50; sound to good common, $5 to $15; medium to good, $15 to $30; good to fine red, $30 to $39; fancy, $39 to $40. Seconds, common to medium, $4 to $15; good to fine, $16 to $25; 1931 crop ground leaves, $2 to $12. Upper country burley nominal.

Ohio prices (per 100 pounds)—Common to medium, $6 to $12; good to fine, $13 to $25; spangled good to fine yellow, $25 to $50.

N. B.—Unsound and badly mixed packages from 2 to 3 cents lower.

Stock in warehouses.

	Md.	Ohio.	Total.
Stock January 1	14,466	1,670	16,136
Receipts since	10,924	12	10,946
Total	25,390	1,682	27,072
Delivered since	6,133	312	6,445
Stocks today	19,257	1,370	20,627
Sales.			
This week	602	..	602
Previously	5,263	79	5,342
Total	5,865	79	5,944

NEW YORK STOCK EXCHANGE TRANSACTIONS OF YESTERDAY

Total sales, 1,188,040 shares. Previous day, 975,220 shares. Week ago, 1,865,661 shares. Year ago, 1,745,380 shares. Two years ago, 3,901,250 shares. January 1 to date, 164,132,258 shares. Year ago, 297,472,119 shares. Two years ago, 442,840,349 shares.

Sales in hundreds	Stock	High	Low	Last	Chg.	Bid
	A					
7	Adams Exp	2¼	2	2	+ ¼	1⅞
5	Addressograph (1)	10¼	10	10¼	+ ⅛	10⅛
2	Advance Rumely	1¼	1⅛	1¼		1⅛
3	Affiliated Pr (1.60)	5	5	5	— ⅛	4⅝
48	Air Reduction (3)	38½	35½	35¾		35½
95	Alaska Juneau (½)	8⅛	7¾	7⅞	— ¼	7¾
21	Alleghany	⅝	⅝	⅝	— ⅛	½
195	Al Chem & Dye (6)	50½	47½	48¼	+ ¼	48⅛
1	Al Chem & Dye pf (7)	105	105	105	+ 3¾	100
2	Allis-Ch Mfg (½)	5¼	5⅛	5⅛	— ⅛	5
2	Am Bank Note	7	6½	6½	— ½	6½
1	Am Brake Sh (1.60)	7	7	7		7
.30	Am Br Shoe pf (7)	43	43	43	— 3	42
456	Am Can (4)	37¾	35⅛	35¾	— ¼	35⅝
1	Am Can pf (7)	102¼	102¼	102¼	+ ½	103
7	Am Car & Fdy	4	3½	3½	— ½	3¼
.70	Am Car & F pf (7)	24	21⅝	21⅝	— 2⅜	21¼
6	Am Chicle (3b)	22½	22	22⅛	— ⅞	22⅛
4	Am Coml Alco new	13	12	13	+ 1	12
1	Am Encaus Til	1½	1½	1½		½
47	Am & For Pow	2¼	2	2	— ¼	2
3	Am & F P $6 pf	6	6	6	— ¼	5⅛
4	Am & F P $7 pf	7⅝	6	6	— 1¾	5⅛
4	Am & F P 2d pf	3¼	3¼	3¼	— ⅜	3
4	Am Hawaii S S (1)	3¼	3¼	3¼	+ ¼	3⅛
11	Am Home Prod (4.20)	28½	27½	27½		27
16	Am Ice (2)	11½	10¼	10¼	— 1¼	10¼
1	Am Ice pf (6)	40	40	40		40
23	Am Internat	3¼	2⅞	3		2⅞
6	Am Loco	4½	4½	4½		4
1	Am Loco pf (7)	33⅝	33⅝	33⅝	— ¼	33⅝
10	Am Mach & Fdy (1.40)	9	8½	8½	— ¼	8½
15	Am Mach & Met	1¼	1	1	— ½	⅞
.10	Am News (3)	18	18	18	+ 1	16
35	Am P & L (1)	5½	4⅝	4⅝	— ¼	4⅝
8	Am P & L $6 pf (6)	24½	20⅝	20⅝	— 2¾	20
1	Am P & L $5 pf (5)	19	19	19	— ¼	18½
21	Am Rad Std San	3⅞	3¾	3¾		3⅝
.50	Am Rad Std S pf EX	85	85	85	—13	85
6	Am Roll Mill	4¼	4	4⅛		4
5	Am Safety Raz (3)	14⅞	14⅝	14⅞	— ⅛	14⅝
18	Am Smelt & R	6	5¾	6		6
3	Am Snuff (3)	24½	24	24		22
3	Am Stl Fdrs	3½	3½	3½	— ⅛	3⅜
4	Am Stores (2)	23	22½	22½	— ¼	22½
1	Am Sugar Ref (2)	14⅛	14⅛	14⅛	+ ⅛	13½
568	Am Tel & Tel (9)	84⅜	80½	81¼	— ⅞	81⅛
10	Am Tob (5)	45½	42½	42⅞	— ⅝	43
207	Am Tob B (5)	50½	46	47	+ ½	47
32	Am Wat Wks (2)	13	11½	12¼	+ ¼	11¾
1	Am W W 1 pf (6)	35	35	35		35
3	Am Woolen	2	1⅞	1⅞	— ⅛	1¾
4	Am Wool pf	18	17¾	17¾	— ¼	17½
1	Am Zinc Ld & S	1¾	1¾	1¾	+ ¼	1¾
24	Anaconda	4⅛	4	4		4
1	Archer-Dan-M (1)	9¼	9¼	9¼	+ ¼	8½
1	Armour Del pf (7)	26	26	26	— ½	25½
2	Arm Ill A	¾	¾	¾		¾
5	Arm Ill B	⅜	⅜	⅜		⅜
1	Arm Ill pf	4⅞	4⅞	4⅞	— ⅛	4⅛
.50	Artloom pf	46⅛	46	46		46
1	Assd App Ind	¾	¾	¾		¾
155	Atch T & S F (2½g)	27⅞	24⅞	25½	+ ⅜	25½
4	Atchison pf (5)	46¼	46	46		44
1	Atl Cst Line	14¾	14¾	14¾		14
20	Atl Refin (1)	10¼	9¾	10		10
.40	Atlas Pow pf (6)	48	48	48		47½
1085	Auburn Auto (4a)	45⅞	37¾	44⅞	+ 8⅝	44¾
14	Aviation Corp	2	1¾	2	+ ⅛	1¾
	B					
6	Baldwin Loc	2½	2½	2½	— ⅛	2¼
.10	Bald Loc pf	10⅞	10⅞	10⅞	+ 2⅝	8½
14	Balt & Ohio	5⅝	4⅝	5	+ ⅛	4⅞
.80	Bamberger pf (6½)	72	72	72	— ¼	72¼
.10	Barnet Leather pf	4½	4½	4½	— 5½	4½
3	Barnsdall	3⅞	3⅜	3⅞	— ⅛	3¾
6	Beatrice Cr (2)	18¼	17⅞	17⅞	— ⅜	17¾
10	Belding-Hem	3¼	3¼	3¼		3¼
20	Bendix Aviat	5½	5⅛	5⅛	— ⅜	5⅛
10	Best & Co	6½	6	6¼	— ¼	6¼
33	Bethlehem Steel	9⅜	8	8⅛	— ⅜	8⅛
4	Beth Steel pf (7)	28	27	27	— 4¾	26
4	Bohn Alum	6	5⅞	5⅞	— ⅛	5¾
71	Borden (3)	22⅝	21⅛	22¼	+ ⅝	22
8	Borg-Warner	4¼	3¾	3⅞	— ⅛	3½
5	Briggs Mfg (1)	4¼	4⅛	4⅛	— ⅛	4
1	Briggs & Strat (1)	5½	5½	5½	+ ⅜	5
475	Bklyn-Man T (4)	14¾	12	13¼	+ 1½	13⅛
77	Bklyn-M T pf (6)	38⅛	33	36¾	+ 4¾	36
1	Bklyn Un Gas (5)	50	50	50	— 3½	50
2	Brown Shoe (3)	26	26	26	— 1	25⅛
1	Burns T & Ry S	½	½	½		½
3	Bucy-E cvt pf	3⅛	3	3	— ½	3
2	Budd Mfg	⅝	⅝	⅝	— ⅛	⅝
9	Budd Wheel	1¼	1	1	— ⅛	⅞
3	Burr Ad Mach (.80)	7½	7	7	— ⅜	6¾
1.10	Bush T 7% deb (7)	11½	9⅞	11½	+ ⅜	11
.80	Bush T Bldg pf (7)	32	31	32	— 1	27
12	Byers Co	8¼	7¾	7¾	+ ¼	7⅝
	C					
3	Calumet & Hec	2	1⅞	1⅞	— ⅛	1¾
1	Canada D G Ale (1.20)	6⅝	6⅝	6⅝	— ⅛	6½
26	Canad Pac (1¼)	8½	8⅛	8¼	+ ⅜	8⅛
1	Cannon Mills (1)	11⅛	11⅛	11⅛	— ⅛	10¾
91	Case J I	19⅛	16¾	18	— ⅝	18⅛
.60	Case J I pf (7)	32⅛	32	32	— 3	32
1	Caterpil Tract (1½)	5	5	5		4¾
2	Cent Aguirre (1½)	8½	8¼	8¼	— ¼	8¼
.10	Century Rib pf (7)	66	66	66	— 4¼	66
5	Cerro de Pas	4⅛	4	4	+ ¼	3¾
6	Checker Cab	2¼	1⅞	2¼	— ¼	2
122	Ches & Ohio (2½)	12¼	10⅞	11	+ ⅛	11
24	Ches Corp (2)	7¼	5½	6	— ⅛	5¾
1	Chi & N W	3	2¾	3		2¾
1	Chi M St P & P	1	1	1		1
2	Chi M St P & P pf	1½	1½	1½		1¼
3	Chi Pneu T	1¼	1	1	— ½	1
1	Chi Pneu Tube pf	3	3	3	+ ⅛	2½
1	C R I & P 6% pf	5	5	5	+ ½	3½
33	Chrysler (1)	6⅞	6	6⅛		6
1	City Ice & F (3.60)	15	15	15	— ¼	15
1	City Stores	⅜	⅜	⅜	— ⅛	⅜
108	Coca Cola (8b)	90⅝	87¼	88½	+ ½	88½
1	Coca Cola A (3)	45	45	45	+ ½	44⅝
5	Colgate Palm (2½)	14½	13⅞	14		14
1	Colgate Palm pf (6)	75	75	75	+10	75
1	Coll & Aik pf (7)	55	55	55	— 2	30¼
85	Colum G & El (1f)	6⅝	5¾	6	+ ⅛	5¾
14	Colum Carb (3)	17	15¼	15¼		15¼
7	Coml Credit (½)	4	4	4		3⅞
7	Coml Cred A (3)	13⅛	13⅛	13⅛	— ⅜	13
.50	Coml Cr 1st pf (6½)	41	40⅛	40⅛	— ⅜	41
.10	Coml Cr pf (1¾)	12½	12½	12½	+ ½	12½
7	Coml Invest Tr (2)	13½	12½	13	+ ½	12½
2	Coml Inv Tr cv pf (6h)	61½	61	61½	+ ½	61
.10	Coml Inv Tr 6½% pf (6½)	88	88	88		88
21	Coml Solv (.60)	4¾	4¼	4½	+ ⅛	4⅜
53	Comwith & Sou (.30)	2⅛	2	2	— ⅛	2
7	Comwith & Sou pf (6)	35¾	34½	35¾	+ ¾	35
5	Congoleum-Na (1)	6⅝	6⅝	6⅝	— ⅜	6⅝
1	Con Cig 6½% pf ww (6½)	19	17⅞	17⅞	— 1⅝	17
3	Con Film	1¼	1⅛	1⅛	+ ⅛	1⅛
3	Con Film pf (2)	4⅝	4½	4½	— ⅛	4⅛
465	Con Gas (4)	35⅞	33¼	34	+ ⅜	33⅝
2	Con Gas pf (5)	77½	76	76	— 2	75½
2	Con Laundries (1)	6⅛	5¾	6⅛	— ½	5⅝
47	Con Oil	4¾	4½	4½	— ¼	4⅛
7	Con Oil pf	99	98	99	+ 1	97
2	Con Text	¼		¼		¼
1	Cont Bak A	2⅛	2⅛	2⅛	— ⅛	2⅛
3	Cont Bak B	½	½	½		½
5	Cont Bak pf (8)	29½	29	29	+ 1	27⅞
32	Cont Can (2½)	21⅜	20⅛	20⅛	— ⅜	20⅛
5	Cont Diam Fib	3⅛	3	3⅛	— ⅛	3
10	Cont Ins (2.40)	9	8	8	— 1	7⅞
3	Cont Mot	¾	¾	¾		¾
14	Cont Oil Del	4⅛	3⅞	4		3⅞
2	Cont Shares	¼	¼	¼		¼
30	Corn Prod (3)	30½	28	28⅞	+ ⅛	28¼
.50	Corn Prod pf (7)	108¼	108	108		108
19	Coty	1⅝	1½	1½	— ⅛	1¼
20	Crown Zeller	1	⅞	⅞	— ⅛	1
1	Crucible Stl	16⅛	16	16	— 1	15
1	Cuba Co	⅛	⅛	⅛	+ ⅛	½
1	Cudahy Pack (2½)	21⅝	21⅝	21⅝	— ¼	20½
12	Curtiss Wright	1	⅞	⅞		⅞
.10	Cushman $8 pf (8)	54¼	54¼	54¼	— 2	52¼
	D					
3	Del & Hud (9)	39	39	39	— 1	38
1	Del Lack & W	11	11	11		10½
3	Detroit Ed (8)	69	63	63	— 7½	63½
50	Diamond Mat (1)	13⅛	13	13	— ⅛	13
1	Diam Mat pf (1½)	21⅝	21⅜	21⅜	— 1⅛	21¼
5	Dome Mines (1.20b)	9	8¾	8¾		8¾
2	Dominion Strs (1.20)	12¼	12⅛	12⅛	— ⅛	11½
57	Drug Inc (4)	26⅜	25⅛	25½	— ⅛	25½
106	Du Pont de N (3)	27	25¼	25⅜	— ⅛	25⅜
2	Du Pont deb (6)	86½	85½	85½	+ 2¾	85½
	E					
69	Eastman Kodak (5)	40½	37¾	38	— ¾	37¾
1	El & Mus	1⅜	1⅜	1⅜		1⅜
14	El Auto L (4)	10⅜	9⅝	9⅝	+ ⅜	9½
15	El Pow & Lt (1)	4¼	3¾	4	+ ¼	3⅞
4	El Pow & Lt $6 pf (6)	18	17½	17½	— ½	16½
6	El P & L pf (7)	20¼	19	19	— 1⅛	16⅞
5	El Stor Bat (3)	18½	16⅞	16⅞	— 1⅛	16
6	Equit Office Bldg (1½)	13	12⅝	13		13
3	Erie R R	4	3¾	4	+ ⅜	3⅝
2	Erie 1st pf	5	4⅞	5	+ ⅜	5
2	Erie 2d pf	2½	2½	2½	+ ½	2⅛
1	Eureka Vac Cl (2g)	2	2	2	— ¾	3
	F					
.10	Fed Lt & P pf (6)	38	38	38		
2	Fed Wat S	3⅜	3⅛	3⅜	+ ⅛	3¼
7	Fid P Fire Ins (2.60)	9	8⅛	8⅛	— ⅛	8
5	Firestone T & R (1)	10¾	10⅝	10¾	— ¼	10⅝
2	Firestone T & R pf (6)	46	46	46		45½
16	First Nat Stores (2½)	40½	39	39¾	— ½	38⅝
.30	Florsh Sh pf (6)	80	80	80	+ 2	76
1	Fox Film A	1½	1½	1½		1⅜
26	Freeport Tex (2)	11⅞	10½	11	+ ⅜	11
	G					
.10	Gamewell	6	6	6	— ¾	6
71	Gen Am Inv	⅞	½	½	— ½	½
5	Gen Am Inv pf	27½	26	26	—15½	25
103	Gen Am Tank (1½g)	11	10	11	+ ½	10¾
1	Gen Asphalt (1)	4¾	4¾	4¾		4¾
1	Gen Cable	¾	¾	¾	+ ¼	¾
3	Gen Cigar (4)	20½	20	20		20
.40	Gen Cigar pf (7)	75	75	75	— 3	75
305	Gen Elec (.40)	10½	9⅝	9⅞		9⅞
15	Gen Elec spl (.60)	10⅞	10¾	10⅞	+ ⅛	10¾
47	Gen Foods (3)	22⅜	20½	20⅞	+ ⅛	20¾
4	Gen G & El A	¾	¾	¾		¾
2	Gen G & El cv pf (8)	4	3¾	4	— 1	4¼
2	Gen Ital Ed (2.06)	18½	18½	18½	+ ⅛	18¼
11	Gen Mills (3)	30¼	29½	29½	— ½	29½
1	Gen Mills pf (6)	79⅞	79⅞	79⅞	— ⅛	78½
172	Gen Mot (1)	8⅞	8⅜	8½		8⅜
4	Gen Mot pf (5)	63½	63	63	— ⅛	62½
1	Gen Out Adv	3¼	3¼	3¼	— ⅜	3⅛
.10	Gen Print Ink	4¾	4¾	4¾	— ⅜	4¾
3	Gen Pub Serv	1½	1⅜	1⅜	— ⅜	1¼
1	Gen Refract	3¼	3¼	3¼	— ⅛	3
30	Gillette (½g)	13⅛	12¼	12½	— ⅛	12½
2	Glidden Co	3½	3½	3½		3½
.10	Glidden pr pf (7)	40	40	40		38½
2	Gobel	3¾	3⅛	3⅛	— ⅜	3
20	Gold Dust (1.60)	9½	8¾	9⅛	+ ⅜	9
2	Goodrich	3¼	3⅛	3¼	+ ⅛	3
1	Goodrich pf	8½	8½	8½	+ ½	8
6	Goodyear T & R	7¾	7	7		6⅝
2	Goody T 1 pf (7)	24	24	24	+ 1	23
7	Goth Silk H	12⅞	12⅛	12⅛	— ⅜	12
7	Graham-Paige	1⅛	1⅛	1⅛	+ ⅛	1⅛
1	Granite C Stl (1)	8	8	8	— 2	8
6	Grant (W T) (1)	15¾	15	15¾		14¾
8	Gt No Ir Ore ctf (2)	6½	6⅛	6¼	— ⅜	6
11	Gt Nor Ry pf (2)	7¾	7⅜	7⅜	— ¼	7¼
2.80	Gt West Sug pf (7)	50⅜	48½	50⅜	+ ⅜	49
1	Gulf Sta Steel	2½	2½	2½	— ⅛	2⅜
	H					
1	Hahn Dept Strs	1	1	1		1
3	Hartman B	½	½	½	— ⅛	½
2	Hawaii Pine	4	4	4		2½
1	Helme (G W) (5)	50¼	50¼	50¼	+ ¼	50
4	Hercules Mot	4¾	4¾	4¾		4
2	Hershey Choc (6)	52¾	52¾	52¾	+ ¼	51
2	Hersh cv pf (4)	59½	59	59½	— 5½	58
2	Holland F (1)	8½	8½	8½	— ⅜	8¼
2	Houd-Her B	1⅛	1⅛	1⅛	— ⅛	1⅛
2	Houston Oil	10⅜	9⅝	9¾	+ ⅜	9
3	Houston Oil new	1⅞	1⅞	1⅞	+ ⅛	1⅞
4	Hudson & Man (3½)	12	11	11¾	+ ½	10⅞
2	Hudson & M pf (5)	28	28	28	+ 3	25
1	Hudson Mot	3⅜	3⅜	3⅜	— ⅛	3⅛
11	Hup Mot	1⅜	1⅜	1⅜	— ⅛	1⅛
	I					
6	Illinois Cent	6⅞	6¼	6¼	+ ⅛	6¼
2	Indust Ray (2)	12¼	12¼	12¼	+ 1¼	12⅛
8	Inger Rand (3)	17¾	15½	15½	— 1¼	15½
2	Inland Stl	11	11	11	— 1¼	10½
5	Inspirat Cop	1⅜	1⅜	1⅜	— ⅛	1⅛
1	Insuransh (Del) (⅜b)	4¼	4⅛	4⅛	— ⅜	4⅛
2	Insuransh ctf (Md) (.07g)	1⅞	1⅞	1⅞	— ⅛	1½
25	Interb Rap T	3½	2¾	2¾	— ⅛	2⅝
31	Int Bus Mach (6)	68½	65⅞	65½	— ¾	65
1	Int Carriers (.22½g)	1½	1½	1½		1½
4	Int Cement	4¼	4	4⅛	— ⅛	4⅛
2	Int Comb E	½	½	½	— ⅛	½
29	Int Harvest (1.80)	14¼	13	13½	— ¼	13½
15	Int Hydro El A (2h)	4	3¼	3⅝	— 1¼	3⅝
61	Int Nick Can	4½	3¾	4	+ ¼	3¾
9	Int Pap & P A	½	½	½	— ⅛	
1	Int Pap & P C	¼	¼	¼	—	
7	Int Pap & P pf	3½	3	3½	+ ⅜	3
1	Int Salt (1½)	11	11	11	+ 1	10
37	Int Shoe (3)	35⅜	34⅞	35½	+ ⅝	35½
72	Int Tel & Tel	3¾	3⅛	3⅛	— ⅛	3⅛
2	Island Creek C (3)	10¼	10¼	10¼		10¼
	J					
2	Jewel Tea (4)	17	17	17		17
50	Johns-Manville	11¾	10	10¾	+ ½	10½
.60	Jones & L Stl pf (4)	40	40	40		38
	K					
1	Kan City Sou pf (4)	5	5	5	— 3½	2
2	Kaufman Dept (.80)	3⅜	3⅜	3⅜	+ ⅛	3¼
3	Kayser (J)	5⅛	5⅛	5⅛	— ⅛	5⅛
4	Kelly-Spring	⅞	¾	¾		¾
1	Kelly Sp 8% pf ctfs	9	9	9	— 1	8
27	Kelvinator	3⅛	3	3	— ¼	3⅛
56	Kennecott	5¼	5	5⅛	— ⅛	5
1	Kresge S S (1)	8¾	8¾	8¾	— ¼	8⅝
1	Kress (S H) (1a)	20⅜	20⅜	20⅜	— ⅛	20
18	Kreug & Toll	⅛	1-32	⅛	+ 1-32	1-32
17	Kroger Groc (1)	12	10⅛	10⅜		10¾
	L					
24	Lambert (5b)	31¾	30	31	+ ⅞	30¾
.20	Lehigh P C pf (7)	48½	48½	48½	— ½	48½
1	Lehigh Val C	1	1	1		1
9	Leh Val R R	5⅞	5⅜	5½	+ ½	5¼
1	Lehman Corp (2.40)	32⅞	32⅞	32⅞	+ 1⅜	31
2	Lehn & Fink (2)	9⅜	9⅜	9⅜	+ ⅜	8⅝
4	Libbey-O-Ford Gl	4⅛	4	4		4
13	Ligg & Myers (4)	36¾	35	35¼	— 5¾	35
41	Ligg & My B (4)	40⅜	37¼	37¼	— 1	37
2	Lima Loco	10	10	10		10
1	Link-Belt (1.20)	7	7	7	— ¼	7
1	Liquid Carb (2)	11⅜	11⅜	11⅜	+ ⅛	10⅝
64	Loew's (3)	16	14⅝	15¼	+ ½	14⅞
1	Loew's pf (6½)	47	47	47		45¾
3	Loft	2	2	2	— 1	
4	Loose-Wil Bis (3b)	20½	20½	20½	+ ½	19
48	Lorillard (P) (1.20)	10⅞	9⅞	10⅛		10
1	Lorillard pf (7)	86	86	86		85
1	Louisiana Oil	¾	¾	¾		½
3	Louisv & Nash	10	9⅛	10		9¼
7	Louisv G & El A (1¾)	12½	11½	12½		11½
5	Ludlum Stl	2¼	2½	2⅛	+ ⅛	2
3	Ludlum Stl pf	12¼	12	12		9
	M					
1	MacAnd & Forb (1.40)	9⅞	9⅞	9⅞	— ⅛	9⅞
1	Mack Trucks (1)	11½	11½	11½	+ 1	11
54	Macy (R H) (2)	21½	18	18⅞	+ ⅜	18¾
2	Mad Sq Gar	2½	2½	2½	+ ¼	2½
7	Magma Cop (½)	4½	4½	4½	+ ¼	4½
12	Manh Ry Mod gtd	4⅝	4¼	4¾	+ ¼	4½
12	Marine Mdl (.80)	7⅞	7¼	7½	+ ¼	7½
1	Math Alkali (1½)	10¾	10¾	10¾	— ⅛	9¾
9	May Dept Strs (1.80)	11	10½	10½	— ½	10½
1	Maytag pf ww	3⅜	3⅜	3⅜		3⅜
4	McCall (2)	12½	12	12	— ½	11½
1	McIntyre Porc (1)	13⅛	13⅛	13⅛		13
33	McKeesport T (4)	32	29½	30	— 1	30
1	McKess & Rob	1¾	1¾	1¾	— ⅛	1¾
1	Metro-Gold pf (1.89)	14	14	14	— 1½	13
4	Mid-Cont Pet	4¼	4	4⅛	+ ⅛	4⅛
6	Midland Stl	2¼	2	2	— ¼	2
1	Mo-Kan-T	2	2	2		1¾
6	Mo Pac	2	1⅜	2		1¾
6	Mo Pac pf	3⅜	3¼	3¼	— ¼	3¼
2	Mohawk Cpt	6⅛	6	6		6
68	Montgom & Ward	5	4⅜	4¾	+ ⅜	4½
1	Moto Met Gauge	¼	¼	¼	— ¼	¼
1	Motor Prod (2)	11	11	11	— ¼	10
2	Motor Wheel	2⅜	2½	2½	— ¼	2¼
2	Mullins Mfg	4	4	4		3
8	Murray Corp	3½	3	3		2⅞
	N					
6	Nash Motor (2)	9¼	9	9¼	+ ⅛	9⅛
2	Nat Acme	1¾	1⅜	1⅜	— ⅜	1¼
79	Nat Biscuit (2.80)	29½	27¼	27⅞	— ⅛	27¾
1	Nat Biscuit pf (7)	110	110	110	+ 2¾	108½
28	Nat Distill (2)	16½	15½	16	— ⅛	15¾
.20	Nat Lead pf A (7)	99	98⅛	98⅛	— 1⅛	98
.10	Nat Lead pf B (6)	82	82	82	+ 1	81
24	Nat P & L (1)	8¾	8	8	+ ⅛	8
4	Nat Steel (1)	15	15	15		15
1	Nat Supply	5	5	5		4½
11	Nev Con Cop	2⅝	2½	2⅝	+ ⅛	2½
79	N Y Central	10⅞	9½	10	+ ⅛	9¾
2	N Y C & St L	3	3	3		2½
.90	N Y & Harlem (5)	95	93	95	+ 3	91
3.50	N Y Investors	⅞	⅞	⅞	+ ⅜	¾
18	N Y N H & H	7¼	6¼	6⅞		6⅞
4	N Y N H pf (7)	17¾	15⅛	15⅛	— 2¾	15
2	N Y Ont & W	5	5	5	—	4⅝
.40	N Y Steam $7 pf (7)	92	92	92		90
3	Noranda Mines (½g)	11¾	11⅝	11¾	— ¼	11⅝
5	Norfolk & West (10)	65	64	64	— 1	64
1	Nor Am Aviat	1⅜	1⅜	1⅜		1⅜
175	North Am (10%f)	17⅜	15⅜	16½	+ ½	16⅜
3	North Am pf (3)	34	34	34	— 1	30½
26	Northern Pac (3)	7½	6¼	6⅝	— ¼	6¼
	O					
28	Ohio Oil (.80)	7	6⅝	6⅝	— ⅛	6½
1	Omnibus	2⅛	2⅛	2⅛	— ⅜	2⅛
14	Otis Elev (2)	10½	10	10	+ ¼	9⅞
.10	Outlet (4)	35	35	35		39
.20	Outlet pf (7)	98¼	98	98	— ¼	97
3	Owens Ill Gl (2)	18¾	18	18¾	+ 1¾	18
	P					
12	Pac G & El (2)	20	19¼	19⅝	+ ¾	19¼
14	Pac Ltg (3)	26	24⅝	25	+ ½	24½
10	Pac Mills	4¼	4¼	4¼	+ ¾	4¼
2.10	Pac T & T (7)	64¼	64¼	64¼	— ⅜	63¾
22	Packard Motor	2	1⅞	1⅞	— ⅛	1⅞
92	Parmount Publix	1⅞	1⅝	1⅝	— ⅛	1⅝
1	Park Utah	⅝	⅝	⅝		⅝
1	Parmelee Trans	¼	¼	¼		⅛
2	Pathe Exchange	⅜	⅜	⅜		¼
1	Peerless Motor (4g)	¾	¾	¾		⅞
1	Penick & Ford (1)	16½	16½	16½	+ ⅜	16¼
87	Penney J C (2.40)	15⅞	15	15½		15⅜
1	Penn Dix pf A	3½	3½	3½	— ⅛	3¼
35	Penn R R	8⅝	7¾	8	+ ⅛	8
81	Peoples Gas L & C (8)	52	46¾	49	+ ½	48½
4	Pere Marquette	3	3	3	+ 1	2
21	Petro Corp	3½	3¼	3¼		3½
2	Phelps Dodge	5⅛	4⅞	5⅛	+ ½	4¾
2	Phila Co 6% pf (3)	24	21½	24	+ 3¼	22
22	Phila R C & I	2⅜	2⅛	2⅛		2
12	Phillips Pet	3½	3	3½	+ ⅛	3⅛
1	Pierce Oil	¼	¼	¼		⅛
1	Pierce Oil pf	4	4	4	+ ⅜	4
3	Pierce Pet	⅜	⅜	⅜	— ⅛	½
1	Pills Flour (2)	12½	12½	12½	— ½	12
1	Pitt Coal pf	21½	21½	21½	— 1½	20
.20	Pitt United pf	15½	15½	15½	— 2	14½
1	Porto R Am T A	1⅜	1⅜	1⅜	— ⅛	1⅜
1	Pressed Stl Car	¾	¾	¾		½
56	Procter & Gam (2.40)	26¼	24⅞	25⅜	+ ⅜	25
125	Pub Ser N J (3.40)	33⅜	30¾	31¼	— ¾	31⅜
1	Pub Ser N J 8% pf (8)	79	79	79	+ 1	78
5	Pullman (3)	13	12⅛	12⅛	— ⅜	12
13	Pure Oil	3¼	3	3	— ¼	3
12	Purity Bak (1)	6	5⅜	6	+ ⅜	5½
	R					
48	Radio	3⅞	3½	3¾	+ ¼	3⅜
9	Radio pf B	6¼	5¼	6	+ ¼	6
3	Radio pf (3½)	12	11	12	— 3	12⅛
4	Radio-Keith-O	2	2	2		2
.10	R R Sec Ill C Stk (3¼)	6	6	6	+ 1	5
1	Reading Co (⅜g)	10⅜	10⅜	10⅜	— 1⅜	10
2	Real Silk	3	3	3	— ⅛	3
2	Rem Rand	1⅜	1⅜	1⅜		1⅜
3	Repub Stl	2⅜	2¼	2¼	— ⅛	2¼
56	Rey Tob B (3)	28⅞	27¼	28	+ ½	27⅞
5	Rich Oil Cal	⅜	⅜	⅜		⅜
2	Rio Gran Oil	2	2	2	+ ⅛	1⅞
1	Ritter Dent	4½	4½	4½		4½
17	Royal Dut (.81g)	15⅛	14⅝	14⅞	+ ¾	14¾
	S					
30	Safeway Strs (5)	38	35	36	+ ⅞	36
.20	Safe Strs 7% pf (7)	78⅞	78⅞	78⅞	— ⅝	75
.30	Safe Strs 6% pf (6)	67	65	65	+ 1½	63¼
2	St Jos Lead	5⅜	5⅜	5⅜	— ⅛	5⅛
1	St L San F pf	1⅛	1⅛	1⅛		1⅜
1	St L Southw	3⅜	3⅜	3⅜	+ ⅜	2½
31	Seaboard Oil (.40)	7¼	6⅞	7	+ ¼	6⅞
55	Sears Roeb (2½)	14⅛	13⅝	14	+ ½	13⅞
15	Servel	2	1⅞	1⅞	— ⅛	1⅞
13	Shattuck (F G) (1)	5⅛	5⅛	5⅛	— ⅜	5
.60	Shell T & Trad (.55g)	10⅛	10⅛	10⅛	— ⅞	10⅛
8	Shell Union	2⅝	2⅝	2⅝	— ⅛	2⅝
1	Simmons	3⅛	3⅛	3⅛	— ¼	3
26	Simms Pet	4	4	4		3⅞
1	Skelly Oil	3	3	3	— ½	3
40	Socony-Vacuum (.45g)	6¾	6⅜	6½		6½
2	Solv Am I pf ww (5½)	37	37	37		36½
6	So P R Sug	5⅛	5	5⅛	— ⅛	5⅛
20	Sou Calif Ed (2)	19⅛	18	18¼		18
36	Sou Pac	8⅝	7⅝	8¼	+ ⅜	8
5	Sou Ry	4⅛	4	4	— ½	4
5	Sou Ry pf	5	4⅞	5	— ¼	4⅜
2	Spiegel May Stern	1⅛	1	1	— ½	
63	Std Brands (1.20)	10	9⅛	9⅜		9⅜
22	Std G & El (3½)	9½	8¼	8½	+ ⅛	8½
3	Std G & E pf (4)	12½	11¾	11¾	— 2¼	11⅝
1	Std G & E $7 p pf (7)	28½	28½	28½	+ ⅛	28
1	Std Oil Ex pf (5) XD	81	81	81	— ½	80¼
52	Std Oil Calif (2)	17⅞	16⅝	16⅝	— ½	16⅜
1	Std Oil Kan	7⅛	7⅛	7⅛	+ ⅛	7
206	Std Oil N J (2b)	24¼	23¼	23⅜	+ ¼	23⅛
7	Stewart-Warn	2¼	2⅛	2¼	— ⅛	2⅜
29	Stone & Web (½)	6¼	5⅜	5⅝	— ⅜	5¼
2	Studebaker	3½	3½	3½		3½
2	Sun Oil (1)	26⅜	26½	26½	— ½	26
1	Symington A	⅝	⅝	⅝		⅝
	T					
25	Texas Corp (1)	10	9½	9⅞	+ ⅛	9⅞
11	Tex Gulf Sul (2)	13⅜	13⅛	13⅜		13⅛
39	Tex Pac L Tr	2⅜	2½	2⅜	— ⅛	2⅜
1	Thatch cv pf (3.60)	23½	23½	23½	— ½	23½
2	Thermoid	1⅜	1½	1½		1
4	Tide Wat As	2½	2⅛	2¼	+ ⅛	2⅛
1	Tide Wat As pf (6)	27½	27½	27½	+ ⅜	27¾
19	Timk Roll B (1½)	10⅛	9⅝	9⅝	+ ⅜	9½
63	Transamerica	2⅜	2⅛	2⅜		2½
3	Tri-Cont Cor	1⅝	1⅜	1⅜	— ⅛	1⅜
2	Tri-Cont pf (6)	49¼	49¼	49¼	— ¼	49¼
1	Trico Prod (2½)	22⅜	22⅜	22⅜	+ 1¼	20½
	U					
12	Ulen & Co	⅝	⅝	⅝	— ⅛	½
1	Underwood-Ell (1)	9⅛	9⅛	9⅛	— ⅜	9
1	Un Bag & P	6	6	6		5⅜
102	Un Carbide (1.20)	17⅞	16⅝	17	+ ⅜	17
2	Un Oil Cal (1.40)	9¼	9	9¼	+ ⅜	8¾
64	Un Pac (6)	37⅞	34¼	34¾	+ ¾	34½
14	Un Tank Car (1.40)	12⅛	12	12		12
83	Unit Aircraft	8½	7⅜	7¾	+ ⅛	7⅝
9	Unit Aircr pf (3)	42½	40	42½	+ 2½	42
2	Unit Bis (2)	15	15	15	— ⅜	13½
3	Unit Carbon	7¼	7¼	7¼	— ⅛	7¼
1	Unit Cigar	½	½	½		⅜
123	United Corp (.40)	5⅛	4¼	4⅜	— ⅛	4¼
28	United Corp pf (3)	23⅞	22⅝	23⅜	+ 1	22⅞
6	Unit Fruit (2)	13⅛	13	13⅛	+ ⅛	13
87	Unit Gas Im (1.20)	12¾	11½	12⅛	+ ⅜	12⅛
2	Unit G Im pf (5)	78	75⅜	75⅜	— 3⅛	75¼
1	Unit Piece Dye (1)	5	5	5		4¾
.40	Unit Piece D pf (6½)	65¼	65	65¼	+ ¼	65
1	U S & For Sec	1½	1½	1½	— ⅛	1¼
4	U S Distrib	2	2	2	— 1½	2
2	U S Distrib pf	6½	6¼	6¼	—19	6
2	U S Freight	4	4	4		3
9	U S Gypsum (1.60)	12½	12½	12⅛		12⅛
.10	U S Gypsum pf (7)	90	90	90	— 5	
14	U S Indus Alco	15	13⅞	14	+ ⅛	13¾
1	U S Leather	1⅜	1⅜	1⅜		1⅜
15	U S Pipe (2)	8⅝	7⅞	8⅛	+ ¼	8
1	U S Pipe 1st pf (1.20)	11⅜	11⅜	11⅜	— ⅛	11⅝
2	U S Rubber	2	2	2		2
2	U S Rubber 1st pf	3¾	3⅜	3¾	— ½	3⅜
7	U S Smelt & R (1)	11⅞	11	11	— ¼	11
2	U S Smelt pf (3½)	33½	33	33½	— 1½	33
728	U S Steel	26⅝	24	24⅜	— 1½	24¼
105	U S Steel pf (7)	67¼	63½	63¾	— 3¼	63
1	United Stores pf (3¾)	30½	30½	30½	+ ½	30⅛
4	Univ Leaf Tob (3)	15	14⅝	15	+ 1	15
.50	Univ Pict 1st pf (8)	29	28	29	+ 3	28
7	Util P & L A	2⅜	2⅜	2⅜	— ½	2⅜
	V					
1	Vadsco	⅜	⅜	⅜		⅜
18	Vanadium	6⅛	5½	5⅝	— ⅜	5½
.10	Va El & P $6 pf (6)	60	60	60	— 2	59
	W					
2	Wabash Ry	1	1	1		1
8	Wabash pf A	1	1	1		1
3	Waldorf Sys (1½)	8⅞	8¼	8⅞	+ ¼	8¼
8	Warner Pict	⅞	¾	¾		¾
2	Warner Pic pf	5	5	5	+ 1	2¼
1	Warren Bros	2⅛	2⅛	2⅛	+ ⅛	2
1	Wesson Oil & S (1)	9½	9½	9½		9
1	Wesson Oil & S pf (4)	45½	45½	45½	— ½	45½
.30	W Penn El A (7)	30	30	30		25
.30	W Penn El 6% pf (6)	33	33	33	+ 3	25¼
.20	W Penn Pow 7% pf (7)	85	85	85		80
3	West Dairy A	4⅞	4⅞	4⅞	— ⅛	4
3	West Maryland	2	1⅞	1⅞	— ⅛	1⅞
1	West Pac	½	½	½	— ⅛	½
1	West Pac pf	1½	1½	1½	+ ⅛	1
31	West Union Tel (4)	16⅞	15½	15½	— ⅛	15
1	Westinghouse Air (1)	10	10	10	— ⅛	9⅝
110	Westinghouse E & M (1)	21⅞	19½	19⅞	— ⅛	19¾
1	Westinghouse El 1st pf (3½)	58⅜	58⅜	58⅜	— ⅛	57½
2	White Motor	7	6⅞	7	— 1	7
1	White Rock M Sp (2)	14	14	14	— ⅛	13
5	Wilcox O & G	3⅛	2⅞	2⅞	— ⅜	2½
4	Willys Over	⅞	⅞	⅞	— ⅛	⅞
1	Wilson & Co	⅜	⅜	⅜	— ⅛	¼
27	Woolworth (2.40)	25⅜	23⅞	24¼	+ ½	24⅛
3	Worth P & M	7½	7	7½	— ½	7
	Y					
1	Yale & Towne (1)	6⅞	6⅞	6⅞	— ⅛	6¾
11	Yellow Truck and Coach	1½	1½	1½	— ⅛	1½
4	Young S & W (1)	4	4	4	— ⅛	4½
1	Youngstown Sh & T	5	5	5	— ¼	5½
	Z					
.60	Zonite Prod (.60)	5	5	5	— ⅛	4¾

XD—Ex dividend. EX—First sale since ex dividend date or dates. XR—Ex rights. (a) Plus extras. (b) Including extras. (e) Paid last year. (f) Payable in stock. (g) Paid so far this year. (h) Cash or stock.

WHEAT HITS BOTTOM AFTER 8-DAY SLUMP

Canadian Sales Abroad Take Preference Over U. S.; Oats Down.

Chicago, June 9 (A.P.).—Prostrate under offers far exceeding demand, wheat reached new record low prices this afternoon in a down sweep that has lasted eight consecutive days.

Absence of overseas demand for wheat from the United States was emphasized by Canadian export sales of 1,000,000 bushels.

Unexpectedly bullish figures in the Government crop report from Washington, regarding wheat came too late to be a market influence today.

Wheat closed nervous, ¼ to ¾ cent under yesterday's finish, corn at ¼ decline to ⅛ advance, oats ½ to ¾ down, and provisions unchanged to 5 cents up.

Buying Power Weakens.

Virtual exhaustion of sustained buying power was apparent in the wheat pit at times, especially as the day drew to an end. From the outset, the market here had been handicapped by reports of heavy liquidation at Liverpool and by recurrent sinking spells in securities at New York. Promising rallies in wheat quickly gave out, and prices sank to still lower levels despite some evening-up to prepare for the United States Government crop report and also despite the belief expressed in some quarters that more than 9 cents a bushel recent fall made at least a technical recovery overdue.

New rains in spring-wheat regions on both sides of the Canadian boundary contributed to bearish sentiment regarding wheat. This was added to by assertions that heavy export sales of Canadian wheat the past week at comparatively low prices had been an unsettling factor abroad, causing lack of confidence on the part of buyers. Word that Russia had exported not a single bushel of wheat in the last week, and that India had also withdrawn as an exporter was practically ignored, and the market here closed at almost the day's bottom.

Corn and oats reflected wheat weakness, with oats down to a point where Iowa farmers would receive but 9 cents a bushel, a price greatly below the cost of production.

Provisions were sustained by firmness of hog values.

FUTURES PRICE AVERAGES:

	High.	Low.	Close.
Wheat—			
July, new	50⅝	49⅜	49½
September, new	52¾	51⅝	51¾
December	55⅞	54¾	54⅞
Corn—			
July	29	28½	28¾
September	31	30½	30⅞
December	32	31⅝	31⅞
Oats—			
July	20	19½	19½
September	20⅛	19⅝	19⅝
December	22	21⅝	21⅝

Cash grain:

WHEAT—No. 2 red, 50⅜@51; No. 3 red, 50⅝.

CORN—No. 2 mixed, 29¾; No. 2 yellow, 29¾@30¼; No. 3 yellow, 29⅞@30; No. 2 white, 30.

OATS—No. 1 white, 22; No. 2 white, 20¼@22½.

BARLEY—30@45.

TIMOTHY SEED—2.75@3.00.

CLOVER SEED—9.25@14.00.

Manhattan Co. Pays Quarterly Dividend

New York, June 9 (A.P.).—The Manhattan Co. today declared the regular quarterly dividend of 50 cents, payable to stock of record June 15.

Consolidated net earnings of the company and its subsidiaries for the current quarter, after customary reserves, will amount to more than twice the dividend, as in the previous quarter, according to an estimate by J. S. Baker, chairman of the executive committee.

The Manhattan Co. controls the Bank of Manhattan Trust Co. and the International Acceptance Bank.

NEW YORK CURB MARKET TRANSACTIONS OF YESTERDAY

Lower Prices Rule on Curb.

New York, June 9 (A.P.).—Stocks on the curb market drifted irregularly lower today, with a majority of leaders registering losses of fractions to around 2 points for the day.

Transactions totaled 140,000 shares against 110,000 yesterday.

Market influences alternately blew hot and cold. In sympathy with prices on the New York Stock Exchange, a promising rally swept prices forward during early trading. This gave way to selling in the afternoon when traders showed considerable nervousness over what they regarded as uncertainties at Washington. A rally in the closing minutes erased much of this decline.

The oil stocks were steady to firm, with good undertone. The modest increase in crude oil production was offset by continued reports of fundamental improvement in the industry's position. The Standard Oil group was active, with price changes confined to fractions, while Gulf Oil, Plymouth and Salt Creek Producers registered small gains.

United Light Convertible Preferred rallied ½ point after its sharp decline of yesterday, but other utilities turned reactionary.

Electric Bond & Share common sold off ⅛ point net to 6⅛, and the 6 per cent preferred was off 4¼ to 21¾. Losses of 2 points or more were recorded by American Superpower preferred, Commonwealth Edison, Consolidatd Gas of Baltimore and Duke Power. Fractional gains occurred in American Light & Traction and New York Telephone preferred. Pennsylvania Power & Light preferred was up 4 points.

The industrials were quiet, with irregular price trend. Aluminum Co. was off fractionally. Singer Manufacturing lost 5¼ points. Sherwin-Williams, Swift International and Great Atlantic & Pacific common and preferred were up a fraction to around 2 points.

Sales in hundreds	Stock	High	Low	Close
	A			
1	Allied Mills	3	3	3
1	Alum Co Am	23¼	22⅝	22⅝
5	Am Beverage	3⅝	3⅝	3⅝
1	Am Cap pr pf (5½)	30	30	30
1	Am Cit P&L A (3h)	17½	17½	17½
1	Am Cit P&L B	1	1	1
1	Am C Pow A	⅛	⅛	⅛
12	Am Cyan B	2¼	2⅛	2⅛
1	Am Dept St	¼	¼	¼
9	Am & F Pow war	1¼	1⅛	1½
1	Am Founders	½	½	½
72	Am G & E (1a) XD	17¼	15⅛	15⅛
1	Am Invest new	1⅛	1⅛	1⅛
4	Am Lt & T (2½)	12⅛	12	12
2	Am Mfg	9	9	9
2	Am Maracaibo	⅜	⅜	⅜
15	Am Sup Power	1⅝	1½	1½
18	Am Sup P 1 pr (6)	33	29	29
1	Am Sup P pf (6)	10¼	10¼	10¼
1	Arctur Rad Tube	1½	1½	1½
2	Ark Nat Gas	⅞	⅞	⅞
5	Ark Nat Gas A	¾	¾	¾
1	Armstrong Ck	4	4	4
1	As G&E al ctf (1.60)	5¾	5¾	5¾
10	As G&E A (5%f)	2	1¾	2
3	Atlantic Coast Fish	¾	⅝	⅝
7	Atlas Util	5	4⅞	5
2	Atlas Util pf A (3)	34	33¾	34
2	Atlas Util war	1⅛	1⅛	1⅛
	B			
2	Ben Ind Loan (1½)	8⅜	8¼	8¼
1	Blue Ridge	¾	¾	¾
5	Blue R cvt pf (3h)	17	17	17
12	Braz Tr & Lt (8%f)	8¼	8⅛	8⅛
1	Buf N&EP pf (1.60)	17⅛	17⅛	17⅛
2	Butler Bros	1	1	1
	C			
3	Can Marc Wirel	⅝	⅝	⅝
1	Carrier Corp	3½	3½	3½
.50	Cent Hud G&E pf (6)	100	100	100
1	Cent Pub S A	½	½	½
2	Cent St El	⅜	⅜	⅜
118	Cities Service	2¾	2½	2⅝
2	Cities Serv pf	17	16⅝	16⅝
3	Claude Neon Lts	½	½	½
.20	Cleve Elec Ill pf (6)	94¼	94¼	94¼
1	Cleve Tract	1⅝	1⅝	1⅝
1	Colon Oil	¼	¼	¼
.10	Colum G&E cv pf (5)	41¾	41¾	41¾
9	Comwith Edis (8)	55½	50½	51
14	Comwith & So war	¼	¼	¼
4	Cons G&EBalt (3.60)	42	39¾	40
.50	Cont G&E pr pf (7)	45⅝	45⅝	45⅝
31	Cord Corp	3⅜	2½	2⅞
1	Cor & Rey pf A	8	8	8
4	Cosden Oil	¼	¼	¼
5	Cosden Oil cod	¼	¼	¼
50	Creole Pet	2⅛	2	2⅛
2	Crown C Pet	⅛	⅛	⅛
	D			
5	Deere & Co	4	4	4
12	De Forest	⅜	⅜	⅜
2	Draper (2)	19	19	19
1.75	Duke Pow (5)	40½	40	40
	E			
.10	Ed Elec Bos (13.60)	135	135	135
138	El Bd & Sh (6%f)	6⅞	5¾	6⅛
5	El Bd & Sh pf (6)	24½	21¾	21¾
1	El Bd & Sh 5 pf (5)	20½	20½	20½
11	El Pow As (.65g)	3⅛	2⅞	2⅞
5	El Pow As A (.65g)	3¼	2⅞	2⅞
2	Elect Sh pf (6h)	23¾	23½	23½
1	Empire Pow (2.24)	7¾	7¾	7¾
	F			
5	Ford Mot Ltd	2¾	2⅝	2⅝
1	Founda For A	3⅞	3⅞	3⅞
	G			
3	Gen Alloys	2⅝	2⅛	2⅝
1	Gen Aviation Corp	2	2	2
1	Gen Empire	5¼	5¼	5¼
1	G G&El cv pf B (6)	4½	4½	4½
1.25	Georgia P pf (6)	50⅛	49½	50⅛
5	Glen Alden	7	6¼	7
1	Globe Underwr new	3	3	3
6	Gold Seal Elec	⅛	⅛	⅛
1	Goldman Sachs	1¼	1¼	1¼
.50	Gorh Inc pf	5	5	5
.10	Gt A&P nv (6½b)	112	112	112
.80	Gt A & P 1 pf (7)	109½	108	109½
10	Gulf Oil Pa	24¼	23⅛	23⅝
	H			
.25	Hartford El (2¾)	37½	37½	37½
5	Holling Gold (.65)	3⅝	3⅝	3⅝
2	Horn & Hard (2¼)	16¾	16½	16½
3	Hud Bay M & S	1¼	1¼	1¼
	I			
4	Imp Oil Can (½)	6¾	6½	6½
1	Ind Pipe L (.35g)	2⅞	2⅞	2⅞
1	Ins Co N Am (2)	22	22	22
5	Internat Pet (1)	8⅝	8⅛	8⅛
1	Inter Prod	½	½	½
3	Inter Sup Pow (1)	4½	4½	4½
2	Inter Util B	⅜	⅜	⅜
1	Inters Equit	⅜	⅜	⅜
1	Ital Superpow A	½	½	½
	L			
1	Lackaw Sec (4)	17	17	17
1	Lefcourt Real (1.60)	1⅝	1⅝	1⅝
1	Lib McN & L	1	1	1
1	Lone Star G (.64f)	4	4	4
.20	Ludlow Mfg (6)	34	34	34
	M			
.25	Metro Ed pf (6)	42	42	42
1	Mexico Ohio Oil	2	2	2
1	Mid St Pet A vtc	1	1	1
1	Mid West Util	⅛	⅛	⅛
1	Mo Kans P L	⅛	⅛	⅛
	N			
1	NatBond&Sh (1)	19	19	19
.25	Nat Dairy pf A (7)	88	88	88
7	Nat Fuel G (1)	10	9⅞	10
3	NatP&L 6% pf (6)	43¼	41½	41½
2	Nat Trans (1)	6¾	6½	6½
2	New Bradford	⅜	⅜	⅜
1.80	NewEngP pf (6) XD	24	23½	23¾
3	N J Zinc (2)	18¾	18½	18¾
3	N Mex & Ariz	⅜	⅜	⅜
1.50	NY Tel 6½ pf (6½)	103	102¾	102¾
2	Niag Hud Pow new	10	9¾	9¾
14	NiagHudPow (.40)	3⅜	3⅛	3⅛
1	NiagHud A war new	⅞	⅞	⅞
1	NiagHud B war new	1⅞	1⅞	1⅞
7	Niles-Bem-P	4	4	4
2	Noma Elec	2	2	2
101	Nor Europ Oil	⅛	⅛	⅛
1	NorStaP 7 pf (7)	57½	55½	57½
2	Novadel-Ag (4)	25	24	24
	P			
1	Pac G&E 1 pf (1½)	20½	20½	20½
1	Pac Tin Cor spec	1⅝	1⅝	1⅝
1	Pan-Am Airways	12⅞	12⅞	12⅞
2	Paramt Mot	2	2	2
3	Pennroad	1⅜	1¼	1¼
1	Pa P&L 7 pf (7)	74	73½	73½
1	Philip Morris Cons	2¼	2¼	2¼
4	Phoenix Sec	¾	⅝	⅝
1	Phoenix Sec pf (3)	8	8	8
52	Pierce Gov	¼	⅛	⅛
3	Pilot Radio A	⅞	¾	¾
8	Pioneer Gold M (.12)	3¼	3⅛	3⅛
2	Plymouth O (½g)	6¼	6¼	6¼
11	Prod Roy	¼	¼	¼
.50	Pruden Inv pf (6)	52	52	52
1	Pub Ut Hold xw	¼	¼	¼
	R			
5	Radio Prod	2¼	2	2
2	Railroad Sh	¼	¼	¼
50	Reiter-Fost	¼	⅛	⅛
1	Relian Intl A	⅝	⅝	⅝
3	Relian Manage	1	1	1
2	Rep Gas	¼	⅛	⅛
1	Reybarn Inc	¾	¾	¾
	S			
1	Safety Car H & L	12¾	12¾	12¾
10	St Anth Gold	⅛	⅛	⅛
5	St Regis Pap	2	1⅞	2
14	Salt Cr Con	⅜	⅜	⅜
1	Salt Cr Prod (1)	3¾	3¾	3¾
2	Sec Al Cp n v (1)	4¾	4	4
1	Segal Lock	⅜	⅜	⅜
7	Selected Indus	½	½	½
1	Sel Ind (al ctf) (5½)	31½	31½	31½
1	Sel Ind pr pf (5½)	31½	31½	31½
6	Shattuck Denn	1⅛	1	1
1	Sheaffer Pen (1)	10	10	10
1	Shenandoah pf	5½	5½	5½
.25	Sherwin-Wms (3)	23¼	23¼	23¼
.10	Singer Mfg (8)	80½	80½	80½
1	Sisto Fin	4	4	4
2	S Cal Ed A pf (1¾)	21¾	21⅜	21⅜
3	S Cal Ed B pf (1½)	19	18¾	18¾
1	SCalEd C pf (1.37½)	18½	18½	18½
.50	Stand Inv pf	4	4	4
44	St Oil Ind (1)	17⅝	16⅞	17
1.20	St Oil Ky (1.20)	9¼	9	9¼
12	Swift & Co XD (1)	9⅜	9	9
7	Swift Int (3)	15¼	14⅜	14⅜
.50	Swiss-Am El pf (6)	31⅝	31⅝	31⅝
	T			
3	Tampa El (2.24)	20	20	20
2	Teck-Hugh G (.60)	2¾	2¾	2¾
1	Texon Oil (1)	4⅞	4⅞	4⅞
1	Todd Ship (1)	10	10	10
1	Trans-Lux	¾	¾	¾
5	Tubize Ch A Corp	1½	1	1
	U			
2	Union Oil (1.36)	8	7¾	7¾
3	Unit Corp war	1½	1½	1½
17	Unit Founders	⅞	⅝	⅝
2	United Gas	1	⅞	⅞
22	United L & P A	2⅛	1⅞	1⅞
8	United L&P cv pf	10	8¼	9
1	United Shoe M (2½)	28	28	26
2	U S & Int Sec	⅜	⅜	⅜
1	U S & Int Sec pf	10⅛	10⅛	10⅛
1	U S Foil B (.30)	2⅜	2⅜	2⅜
1	U S Lines pf	⅜	⅜	⅜
1	Utility Equities	¾	¾	¾
7	Util P & L	1	1	1
	V			
1	Venezuelan Pet	⅛	⅛	⅛
	W			
3	Wagner Elec (½)	4¾	4½	4¾
1	Waitt & Bond B	1	1	1
2	Walker Min	⅛	⅛	⅛
16	Wenden Cop	⅛	⅛	⅛
.50	West Cart pf (6)	48	48	48
.50	Wil-low Caf pf (4)	12½	12	12
63	Woolw Ltd (.24g)	9½	8⅞	9
	Y			
27	Y Oil & Gas	½	⅜	½

DOMESTIC BONDS.

Sales in hundreds	Bond	High	Low	Close
	A			
6	Ala Pow 5 '51	86	86	86
10	Ala Pow 4½ '67	74¾	74¼	74½
8	Alumin Co 5 '52	91½	89½	91½
6	Alumin Ltd 5 '48	62	62	62
1	Am Comw P 6 '40	1¾	1¾	1¾
2	Am & Cont Cp 5	50	50	50
10	Am El&Pow 6 A	26	25	26
18	Am G&E 5 2028	75	74	74⅞
3	Am G&Pow 5 '53	18	17	17
59	Am Pow&L 6 2016	49⅞	48	48
1	Am Roll M 4½ '33	48	48	48
3	Appalach Pow 5 '41	100⅛	100	100
6	Appalach Pow 5 '56	79¼	78½	79¼
3	Appa Pow 6 2024 A	59½	59½	59½
8	Ark Pow&Lt 5 '56	74¼	74	74¼
3	Asso Elec 4½ '53	36	35	36
21	AsG&E5½ '38 inv ct	20½	18	18
75	As G&E 5 '50	20	19	19½
17	As G&E 5½ '77	24	22½	23½
85	As G&E 5 '68	20	18⅝	19
3	As G&E 4½ '48	19¼	19¼	19¼
40	As G&E 4½ '49 C	17¾	16	16½
5	Asso Rayon 5	20	20	20
11	As Tel Ut 5½ '44 C	21¾	21	21¾
5	Asso Tel Util 6 '33	35¼	34¼	34¼
27	As T & T 5½ '55 A	39	35½	36⅝
2	Atlas Plywood 5½	30	30	30
	B			
5	Bates Val Bag 6 xw	43	40½	40½
27	Bell Tel Can 5 '57 B	86⅝	86	86½
2	Bingh LH&P 5 '46	84	82	84
1	Birmingh Gas 5	53	53	53
5	Bost Cons Gas 5	94	94	94
81	Bklyn Ed 5 E	102	101⅝	101⅞
2	Broad Riv P 5 A	43½	43½	43½
	C			
7	Can N Ry Eq 7 E	99½	98½	98½
5	Can Cement 5½ A	60	60	60
6	Caro P&L 5	68	67	67
6	Ce Ill P S 4½ '67 F	61	60¾	60¾
1	Cent Me 5 '55 D	84	84	84
1	Cent Me 4½ '57 E	80	80	80
14	Cent P&L 5 '56	51	49½	51
1	Cent Pow 5 D	58	58	58
5	Cent P S 5½ '49	4¾	4½	4½
1	Cent P S 5½ '49 xw	4½	4½	4½
17	Cent St El 5½ '54	22½	21	21⅞
10	Cent St El 5 '48	22	19½	21⅝
14	Cent St P&L 5½	30⅜	30	30
2	Chic D El 4½ '70 A	66½	66¼	66¼
2	Cig St R 5½ '49 A	10½	10½	10⅛
8	Cities Serv 5 '66	29	27⅞	28
190	Cities Serv 5 '50	31	28½	29¼
2	Cities Serv G 5½ '42	43	43	43
2	Cities Ser G P 6 '43	54	54	54
38	Cities Ser P 5½ '52	33¼	31⅝	33
2	Cleve El Illum 5 '39	103	102¾	103
10	Comwith Ed 5 A	92	91	92
28	Comwith Ed 5 B	91	90	90¼
5	Comwith Ed 4½ C	87	86½	86½
2	Comwith Ed 4½ D	88½	87	87
5	Comwith Ed 4½ E	87½	86½	86½
60	Comwith Ed 4 F	76¼	74¾	75
16	Comw Subsid 5½ A	47	46	46
3	Cons G Bal 5½ E	105⅛	105⅛	105⅛
2	Cons G Bal 4¾ G	99⅝	99⅝	99⅝
9	Cons G Ut 6 A	22¼	22	22¼
5	Consum Pow 5	102	101¾	102
2	Consum Pow 4½	92¼	92¼	92¼
17	Cont G&E 5 A	47⅜	45⅞	46
1	Cont Oil 5¼	84⅛	84⅛	84⅛
1	Crane Co 5	58	58	58
8	Cudahy P 5½	66½	65½	66
	D			
1	Dayton P&L 5	100	100	100
1	Del El Pow 5½	56¼	56¼	56¼
4	Denver G & E 5	93⅝	92	93⅝
5	Detroit C Gas 6 A	75	73¼	74
1	DixGulfG 6½A ww	56¼	56¼	56¼
10	Duquesne 4½ B	97½	97¼	97¼
	E			
21	East Ut Inv 5 A	17	14¼	14¾
14	Ed El Ill 5 '35	99⅝	99½	99⅝
4	Ed El Ill 4	101	100⅞	100⅞
42	El P&L 5	38¼	35⅜	35⅜
5	Empire Dist El 5	44½	43	43
5	Emp O&R 5½	33	32⅝	32⅞
6	Erie Ltg 5	94⅝	94⅝	94⅝
	F			
6	Fed Water 5½	34½	34	34
1	Firestone Cot M 5	70	70	70
5	Firestone Tire 5	74	74	74
4	Fisk Rub 5½	15½	15½	15⅛
19	Fla P&L 5	58	56½	56½
7	Fla Pow 5½ A	53	50½	51½
	G			
8	Gary E & G 5 A	54⅜	52	52
17	Gatineau Pow 5	58¼	57⅛	57⅛
1	Gatineau Pow 6	41⅝	41⅝	41⅝
9	Gatineau Pow 6 B	41½	39	41¼
5	Gen Bronze 6	24	24	24
1	Gen Mot Accp 5 '34	98⅜	98⅜	98⅜
2	Gen Pub Ser 5	66½	66	66
4	GenPubUtil 6½ '56	24	23¼	23¼
2	GenWatWks 5 A	26	25⅜	25⅜
1	Gen Vending 6 xw	3½	3½	3½
41	Geo Pow 5	78	77½	77½
1	Geo P&L 5	48	48	48
1	Gillette 5	83¼	83¼	83¼
8	Glidden Co 5½	70	69¼	69¼
1	Grand Trunk 6½	94	94	94
8	Gulf Oil P 5 '47	89	87½	87½
2	Gulf Oil Pa 5 '37	93½	93½	93½
5	Gulf St Ut 4½ '61 B	63	63	63
17	Gulf St Ut 5 '56 A	67½	66½	66½
	H			
2	Hood Rub 7 '36	49	49	49
4	Hood Rub 5½ '36	38½	38½	38½
	I			
1	Idaho Pow 5 '47	91⅝	91⅜	91⅜
4	Ill Nor Ut 5 '57	77	76½	77
12	Ill Pow & Lt 5 '56 C	55	50¼	50¼
2	Ill Pow & Lt 5½ '57	40	39⅜	39⅜
19	Ill Pow & Lt 6 '53 A	61⅛	58¼	58¼
15	Ill P&L 5½ '54 B	57¾	57¾	57¾
2	Ind & Mich 5 '57	93	93	93
2	Ind El 6 '47	73¾	72¼	73¾
1	Ind Serv 5 '50	25	25	25
6	Ind Serv 5 '63 A	22¼	22	22
14	Indnpls P&L 5 '57 A	84¼	83	84¼
6	Interl P Sec 7 '57 E	68½	67½	68¼
2	Intrl P Sec 6½ '55 C	64½	64⅛	64½
1	Interl Sec Am 5 '47	39½	39½	39½
2	Inters Pow 6 '52	27¾	26	26
9	Inters Pow 5 '57	52¾	51	52⅜
3	Inters P Ser 5 '56 D	70	69	70
4	Iowa-Neb L&P 5 '57	66⅞	65	65
1	Iowa P&L 4½ '58 A	77	77	77
	J			
1	Jcksnville Gas 5 '42	45¼	45¼	45¼
1	Jamaica Wat 5½ A	91	91	91
8	Jers CP&L 4½ '61 C	82	80¼	80¼
1	Jersey CP&L 5 '47 B	87	87	87
	K			
4	Kan G&E 6 2022 A	68¼	68	68
2	Ky Util 5 '61 H	63¾	63½	63⅝
1	Kop Gas & C 5 '47	55	55	55
	L			
3	Lehigh PS 6 2026 A	58	57⅛	58
1	Libby McN &L 5 '42	53	52	53
9	Los Angls P Co 4 '50	42	42	42
13	Louis P&L 5 '57	77	76¼	76⅝
4	Mantba P 5½ '51 A	41½	41½	41½
10	Mass Gas 5½ '46	76¾	75½	75½
5	Mass Gas 5 '55	74	73	74
2	Metro Ed 4 '71	68	66¼	66¼
1	Mid West Ut 5 '33	6	6	6
2	Mid West Ut 5 '34	7	7	7
2	Mid West Ut 5 '35	6⅛	6⅛	6⅛
2	Minn G Lt 4½ '50	67	67	67
1	Minn Gen El 5 '34	100¼	100¼	100¼
2	Minn P & L 5 '55	73	73	73
1	Miss P & L Co 5	62½	62½	62½
3	Miss Pow 5 '55	58½	58	58½
5	Miss Riv Pow 5 '51	91¼	90½	90½
2	Mononga WP 5½ B	60⅛	60⅛	60⅜
9	Mont LH&P 5 '51 A	84½	84	84½
	N			
5	Narragansett 5	91¼	91	91
20	Nat El Pow 5	11⅜	11¼	11½
15	Nat P & L 6 A	61½	59	59
24	Nat P & L 5 B	50¾	48¾	49¼
21	Nat Pub Serv 5	20¼	18⅝	18⅝
1	Nebr Pow 4½	91	91	91
1	Nev Cal Ed 5	63	63	63
8	New Eng G&E 5 '50	47½	47	47½
7	New Eng G&E 5 '48	47⅞	47	47⅞
3	New Eng G&E 5 '47	48¾	47½	48¾
16	New Eng Pow 5½	41⅜	40¼	40¼
3	N O Pub S 4½	45	45	45
42	N Y Ed 5 '51 C	102⅜	101⅞	102
25	N Y P & L 4½	86	84¼	85¾
4	N Y St E & G 4½	71¾	71½	71½
1	No Am L & P 5 '34	70	70	70
5	No Am L & P 5 '35	60	59	59
6	No Am L & P 5 '36	59	56	59
6	Nor Cont Ut 5½ A	23½	21	23½
7	Nor In P S 5 '66 C	71	71	71
2	Nor Ind P S 4½ E	65	65	65
3	N Ohio P&L 5½ '51	87	87	87
5	N Ohio T&L 5 '56	79	79	79
3	Nor St Pow 5 '40	75	75	75
4	Nor St Pow 4½ '61	84½	84	84
	O			
5	Ohio Ed 5 '60	85⅝	85⅝	85⅝
5	Ohio Pow 5 '52 B	89	88	88
31	Ohio Pow 4½ '56 D	84¾	84	84
1	Ohio P S 5½ '61 E	75	75	75
5	Okla G & E 6 '40 A	65	64	64
1	Okla G & E 5 '50	74	74	74
	P			
17	Pac G & E 4½ '57E	88⅞	88½	88⅞
22	Pac G&E 4½ '60 F	88⅝	87⅝	88
6	Pac G&E 5 '55 D	94½	94½	94½
13	Pac G&E 5½ '52 C	99¾	99	99¾
1	Pac Invest 5 A xw	60	60	60
15	Pac P & L 5	60⅛	58	58⅛
10	Pac West Oil 6½	48⅞	48	48
5	Penn El 4 '71 F	65⅛	65⅛	65½
35	Penn-Oh Ed 5½ B	53⅛	52¾	53
6	Penn-O P&L 5½ A	87⅛	86⅛	86⅛
7	Penn Pow 5	85¾	85¼	85¼
2	Penn Pub S 6 C	90	90	90
1	Penn Wat & P 5	100¾	100¾	100¾
5	Phila El Pow 5½	102	101¾	101¾
1	Piedmont El 6½ A	39¾	39¾	39¾
2	Pitts Steel 6	60	60	60
9	Potomac Edis 5 E	75	74½	74½
1	Pow Corp N Y 6½ A	67	67	67
1	Procter & Gam 4½	99	99	99
11	Pub S N Ill 5 '66 C	74½	74¼	74¼
6	P S N Ill 4½ '81 F	70	69	70
1	Pub S Okla 5 '61 C	63	63	63
4	Pub S Okla 5 '57 D	62¼	61¼	61¼
4	Pub S Sub 5½ A	42½	42½	42½
39	Pug Sd P & L 5½	63¼	63	63
5	Pug Sd P & L 5 C	56¼	56¼	56¼
	R			
7	Rem Arms 5½	59⅝	59½	59⅝
1	Roch Cent P 5	21½	21¾	21½
	S			
2	St L Gas & C 6	10	10	10
3	St Paul Gas Lt 5	98	98	98
3	Schulte R E 6 xw	15	15	15
6	Scripps 5½	62	60	60
4	Shaw W&P 4½ '67A	55	54⅜	55
5	Shaw W&P 4½ '70D	54½	54	54½
3	Shaw W&P 5 '70 C	61½	61¼	61¼
2	Sheffield Steel 5½	58	58	58
40	S E P&L 6 A xw	55	53	54
8	Sou Cal Ed 5 '39	102⅛	101½	102⅛
4	Sou Cal Ed 5 '51	97¼	96¾	96¾
3	Sou Cal Ed 5 '52	97	96½	96½
7	Sou Cal Ed 5 '54	97¼	96½	96½
2	Sou Cal Gas 5 '37	75	75	75
2	Sou Car Pow 5	51¼	51¼	51¼
16	Sou Nat Gas 6 '44	31½	30⅝	30⅝
1	So N Gas 6 '44 sta	34	34	34
4	Sou'west G & E 5 A	64	64	64
1	Sou'west Lt & P 5 A	52	52	52
1	Sou'west Nat Gas 6	14	14	14
13	Sou'west P & L 6 A	48	46	46
6	St G & E 6 '35	44	43	44
2	St G & E 6 '35 conv	44⅜	44⅛	44⅜
10	St G & E 6 '51	39	38¼	38⅜
7	St G & E 6 '66	39⅛	38	38
1	Stand Inv 5½	53⅛	53⅛	53⅛
8	St P & Lt 6	35⅛	31½	31½
2	Stand Tel 5½	30¼	30	30
1	Superpow Ill 4½	59½	59½	59½
6	Swift & Co 5 '40	80	79½	80
8	Swift & Co 5 '44	94½	94	94¼
2	Syracuse Lt 5 B	96½	96½	96½
2	Tex City Gas 5	34	34	34
4	Tex El Serv 5	72	71½	71½
41	Tex P & Lt 5 '56	78	77	77
3	Tex P & Lt 5 '37	90¼	90¼	90¼
5	TwinCityR Tr 5½ A	29⅛	29⅛	29⅛
	U			
10	Ulen & Co 6	12⅛	12	12
	U			
14	UnionGulfCor 5	88	87	87½
7	Un L&P 6½	37	35	37
6	Un L&P 6	35	35	35
8	UnLt&Rys 5½	40	36½	38
5	U U Rub 6 '33	66	66	66
2	U S Rub 6½ '33	85	85	85
1	U S Rub 6½ '35	36	36	36
2	U S Rub 6½ '37	27	27	27
1	U S Rub 6½ '38	24	24	24
1	U S Rub 6½ '39	25½	25½	25½
	V			
1	Virg El Pow 5 A	86	86	86
1	VirgPubSer 6	39	39	39
1	Virg P S 5½ A	60	60	60
3	VirgPS 5 B	58	57	57
	W			
5	Waldorf-Ast 7	7	6	7
5	West Pa 5 2030	45	43	43
5	West Pa P 4 '61 H	85	85	85
6	W Tex Util 5 '57 A	37	35¾	35¾
1	W Un G&E 5½ '55A	69	69	69
1	Westvaco Chlor 5½	100	100	100
2	Wis P&L 5 '58 F	70½	70	70½
	Y			
1	Yadkin Riv P 5	84	84	84

FOREIGN BONDS.

Sales in hundreds	Bond	High	Low	Close
	A			
3	Agri Mtg Bk 7 '46	24	24	24
	B			
97	Baden Con M 7 '51	31	28	31
24	Bu Aires P 7½ '47	32½	31⅜	31⅜
11	Bu Aires P 7 '52	28⅜	27¼	27¼
	C			
2	Cauca Val 7 '48	5	5	5
1	Cent Bk Ger 6 '51 B	26	26	26
11	Com Pri Bk 5½ '37	30½	30	30⅜
	D			
2	Danish Con 5½ '55	62⅛	62⅛	62⅛
7	Europe E 6½ '65 xw	40	40	40
5	Europe Mtg 7 '67 C	26⅛	26⅛	26⅛
1	Farmers Nat Mtg 7	16	16	16
14	Ger Cons M 7 '47	19¼	18¾	18¾
5	Ger Cons M 6 '47	18⅜	18⅛	18⅛
1	Hamburg El 7 '35	36⅛	36⅛	36⅛
8	Hamburg El 5½ '38	28¼	27¼	28¼
4	Hung-It-Bk 7½ AC	30½	30¼	30½
3	Isarco Hyd El 7 '52	50	50	50
10	Medellin Col 7 '51	10¼	10	10
4	Melbourne El 7½	80	80	80
7	Mendoza Pr 7½	23½	23	23
2	Parana Braz 7	4	4	4
9	Rio de Janeiro 6½	3½	3⅛	3½
14	Ruhr Gas 6½ A	20	20	20
2	Saar Basin Con 7	91	91	91
28	Saxon Pub Wks 5	37½	36	37½
4	Stinnes 7 '36 xw	23¾	23⅛	23¾
5	Stinnes 7 '46 xw	17⅛	17⅛	17⅛
4	Terni El 6½	44¼	44¼	44¼
26	United Indust 6½	21	19⅝	20¾
1	United Indust 6	21	21	21

Total stock sales, 140,000 shares; total stock sales year ago, 305,692 shares. Total bond sales, 3,100,000; total bond sales year ago, $3,706,000.

XD—Ex dividend. EX—First sale since ex dividend date or dates. XR—Ex rights. (a) Plus extra or extras. (b) Including extra or extras. (e) Paid last year. (f) Payable in stock. (g) Paid so far this year. (h) Cash or stock. (ur) Under rule. (ww) With warrants. (xw) Without warrants.

WASHINGTON PRODUCE

BUTTER—One-lb. prints, 17@21; tubs, 17@20.

POULTRY—Alive: Turkeys, young toms and hens, 12@15; old toms, 10; crooked breast, 10; chickens, spring broilers, Reds, 20; Rocks, 22@23; Leghorns, 16@18; hens, 15; roosters, 8. Dressed: Turkeys, old toms, 12; young toms and hens, 18@20; crooked breast, 12; chickens, spring broilers, Reds, 23; Rocks, 25@26; Leghorns, 19@21; hens, 18; roosters, 11; Long Island ducks, 16.

EGGS—Hennery, 12@13; current receipts, 11.

MEATS—Beef, prime, 12@13; veal, 10; pork loins, 11@12; lambs, 15@16; fresh hams, 12; smoked hams, 14@15; strip bacon, 15@16; lard, 6; compound, 5.

LIVE STOCK—Hogs, light and medium, 3.25@3.65; heavy, 2.50@3.25; pigs, 3.25@3.65; calves, 3.00@5.50; lambs, 4.00@7.00.

FRUIT.

STRAWBERRIES—North Carolina, 32-quart crates, 1.00@2.00; Eastern Shore, Md., 1.50 @ 2.25; Delaware, 2.50 @ 3.00; New Jersey, 2.00@2.50.

ORANGES—Florida, all sizes, 4.00@4.50; California, 3.75.

LEMONS—5.00@6.50.

PEARS—Best, 3.50@4.00; poorer, 3.00@3.25.

GRAPEFRUIT—Florida, boxes, all sizes, 4.00@4.25.

BANANAS—1.00@2.00.

PINEAPPLES—2.25@2.50.

LIMES—Per 100, 2.00.

CHERRIES—California, best, 2.00@2.25.

WATERMELONS—Florida, Tom Watsons, 35@1.00.

CANTALOUPES — California, Salmon Tints, standards, 36s-45s, 2.25@3.25; jumbos, 36s-45s, 3.50@3.75; ponys, 2.00@2.25.

APPLES—Bushel baskets, 1.00; box stock, 1.50@2.00.

BLACKBERRIES — North Carolina, 32-quart crates, 2.00@3.50.

HUCKLEBERRIES—North Carolina, 20@25 quart.

RASPBERRIES — North Carolina, 32-quart crates, 50@60 per quart.

HONEYDEWS—3.75@4.00.

VEGETABLES.

CABBAGE—North Carolina, 1½-bushel hampers, pointed type, 1.25.

LETTUCE — California crates, Iceberg type, 4-5 dozen, 4.50@4.75; fair quality and condition, 3.25@3.50.

ONIONS—Texas, 50-lb. sacks, Yellow Bermudas, U. S. commercial, mostly around 1.00.

POTATOES—Old stock: Maine, 150-lb. sacks, Green Mountains, U. S. No. 1, 1.75@1.85. New stock: North Carolina, stave barrels, Cobblers, U. S. No. 1, 2.75@3.00; South Carolina, stave barrels, Cobblers, U. S. No. 1, 2.75@3.00; Bliss Triumphs, U. S. No. 1, 2.40@2.50.

TOMATOES—Mississippi, 4s, green, ripes and turning, wrapped, 64s and larger, 1.10@1.25; lug boxes, green, ripes and turning, wrapped, 6x6 and larger, 2.00@2.25.

SNAP BEANS—Bushel hampers, green, flat type: North Carolina, 1.00@1.25; South Carolina, 75@1.00.

LIMA BEANS—Florida, bushel hampers, 3.00@4.00.

SQUASH—North Carolina, bushel hampers, 75@1.50; yellow, 75@1.25.

EGGPLANT—Florida, 1½-bushel crates, 2.50@3.00.

OKRA—Florida, bushel hampers, 1.50@2.50.

CUCUMBERS—North and South Carolina, bushel hampers, 1.25@1.75; Virginia, hotbed stock, ¾-bushel hampers, 1.75@2.00.

PEPPERS — Florida, 1½-bushel crates, green, large size, 3.00@4.00.

GREEN CORN — Alabama, standard crates, 2.50.

PEAS—North Carolina, bushel hampers, 75@1.00; California, bushel hampers, Telephones, 2.75.

BEETS—North Carolina, ½-barrel crates, bunched, 1.00@1.50; Virginia, Norfolk section, ½-barrel crates, bunched, 1.50.

SPINACH—Pennsylvania, bushel baskets, 50@60.

YOUTH NOW LEADS IN THRIFT ACTIVITIES

Survey Shows 52 Per Cent of Certificates Are Held by Men Under 30.

The American youth is not so wild and carefree as he used to be. Instead, he is taking thought of the morrow by systematic saving and investing. The traditional picture which represents the average young man as a happy-go-lucky spendthrift is shattered by a recent survey by the Investors Syndicate, which shows that 52 per cent of the thrift certificates placed during the last year have been with depositors under 30 years of age.

Persons between the ages of 21 and 25 are thriftier as a class than any other age group, according to the survey, made public by the local office of the syndicate. The analysis reveals that 28 per cent of the certificates placed last year went to the 21-to-25 age group, and another 23 per cent to the persons between the ages of 26 and 30.

"This upsets a general belief that 'the twenties' is a period of irresponsibility and carelessness toward the future, and that a man or woman is thriftier after reachin 30," said John R. Ridgway, president of Investors Syndicate.

"Our analysis shows that 51 per cent, or more than 100,000 of the thrift programs, have been started at the age of 30 or younger. People in the next decade, from 31 to 40, accounted for 31 per cent of the thrift certificates purchased; ages 41 to 50 took 13 per cent, and only 5 per cent began thrift programs after passing the age of 50.

"Judging from these figures," Mr. Ridgway continued, "82 per cent of all the people who decide to provide for their own or their children's future start before passing their fortieth year."

The younger group of investors purchased certificates of 20 per cent smaller denomination than the average of all certificates sold, the analysis disclosed. Also, they prefer to pay small monthly installments, as against a larger proportion of "annual" investors among the older age groups.

LIVE STOCK PRODUCE

CHICAGO.

HOGS—Receipts, 20,000, including 3,000 direct; steady to 5 higher than Wednesday; 180 to 220 lbs., 3.40@3.50; top, 3.55; 230 to 260 lbs., 3.30@3.40; 270 to 420 lbs., 3.05@3.35; 140 to 160 lbs., 3.15@3.35; pigs, 2.85@3.15; shippers, 2,000; estimated holdover, 4,000; light light, good and choice, 140 to 160 lbs., 3.10@3.40; light weight, 160 to 200 lbs., 3.25@3.55; medium weight, 200 to 250 lbs., 3.30@3.55; heavy weight, 250 to 350 lbs., 3.05@3.40; pigs, good and choice, 100 to 130 lbs., 2.85@3.15.

CATTLE—Receipts, 6,000; calves, 2,500; general market slow but steady; few weak to shade lower spots, showing up here and there in both steers and yearling heifers; clearance fairly good; best light steers, 7.30; long yearlings, 7.25; weighty steers, 7.00; bulk dry lot steers, 5.75@7.00; grass cows and heifers dull; vealers closed weak; big packers buying strictly good and choice offerings at 6.00@6.75; slaughter cattle and vealers, steers, good and choice, 600 to 900 lbs., 6.50@7.65; 900 to 1,100 lbs., 6.50@7.75; 1,100 to 1,300 lbs., 6.50@7.75; 1,300 to 1,500 lbs., 6.50@7.75; common and medium, 600 to 1,300 lbs., 4.25@6.50; heifers, good and choice, 550 to 850 lbs., 5.75@6.75; common and medium, 4.00@5.75; cows, good and choice, 3.25@5.00; common and medium, 2.75@3.25; bulls (yearlings excluded), good and choice (beef), 3.00@4.25; vealers (milk-fed), good and choice, 6.00@7.00; medium, 5.50@6.00. Stocker and feeder cattle, steers, good and choice, 500 to 1,050 lbs., 5.00@6.25; common and medium, 4.00@5.00.

SHEEP AND LAMBS—Receipts, 15,000; mostly 25 lower; spots off more; fat ewes weak; good Idaho lambs, 6.25, with 20 per cent out at 5.00; bulk desirable natives, 6.00@6.50; few upward to 7.00; best fed yearlings, 5.00; lambs, 90 lbs. down, good and choice, 6.00@7.00; medium, 5.25@6.00; all weights, common, 4.00@5.25; ewes, 90 to 150 lbs., medium to choice, 1.00@2.25; all weights, cull and common, 50@1.75.

BALTIMORE.

CATTLE—Receipts, 100 head. Market steady. Steers, good to choice, 6.00@6.50; medium to good, 5.50@6.00; fair to medium, 4.50@5.50; plain to fair, 4.00@4.50; common to plain, 3.00@4.00. Bulls, medium to good, 3.50@4.00; fair to medium, 3.00@3.50; plain to fair, 2.75@3.00; common to plain, 2.50@2.75. Cows, medium to good, 3.50@4.00; fair to medium, 3.00@3.50; plain to fair, 2.25@3.00; common to plain, 1.50@2.25. Heifers, good to choice, 5.25@5.50; medium to good, 5.00@5.25; fair to medium, 4.00@5.00; plain to fair, 3.50@4.00; common to plain, 3.00@3.50. Fresh cows and springers, 30.00@60.00.

SHEEP AND LAMBS—Receipts, 1,000 head. Market steady. Sheep, 1.00@3.50. Lambs, good to choice, 7.00@7.25; common to medium, 4.25@6.50.

HOGS—Receipts, 400 head. Market steady. Lights, 3.90@4.15; heavies, 3.00@3.80; medium, 3.90@4.15; roughs, 2.25@3.00; light pigs, 3.35@4.00; pigs, 3.50@4.15. Western hogs 10 to 20 cents higher than quotations.

CALVES—Receipts, 75 head. Market steady. Good to choice, 5.00@6.00; common to medium, 3.00@4.00.

EGGS—Market about steady. On the Baltimore Butter and Egg Exchange nearby current receipts, 1 sale, 25 cases, 13c; closing offering, nearby current receipts, 13@13½c; bid, 12½c.

Receipts—Butter, 130 tubs; eggs, 675 cases.

BUTTER—Creamery, extras, 92 score, 20@21; standards, 90 score, 19@20; firsts, 88 score, 18@19; seconds, 87 score, 17@18; renovated, 17@18. Ladies—Extras, 16@18; firsts, 15@16; packing stock, 10@12; Maryland, Pennsylvania rolls, 14@16.

LIVE POULTRY—Chickens, old, heavy, 16@17; medium, 15@16; Leghorns and other light stock, 12@14; roosters, 7½@10; chickens, young, colored, as to size, 18@23; Leghorns, as to size, 15@18.

DUCKS—Young, white, Pekins, 4 lbs. and over, 12@13; Muscovy, 4 lbs. and over, 12@13; puddle, 4 lbs. and over, 12@13; all kinds, old and small size, young, 10.

RICHMOND.

HOGS—Light; 10 cents lower; top cars quotable 3.60, local 3.35.

CATTLE—Unchanged. Practicable veal top 5.00; cows, 1.50@3.50 on average run ranging from canners to good; strictly choice quotable to 4.00; steers, 3.50@5.50; common and mediums and strictly good to 6.00; bulls, bolognas, 2.50@3.00; strictly choice, 3.50 or above. Heifers, 3.50@5.50, ranging from common to good.

SHEEP—Fairly liberal, steady, lambs quotable, 4.00@6.00; bulk around 5.00; ewes quotable, 1.50@3.00 as to condition.

NEW YORK.

RAW SUGAR—Quiet and unchanged early today at 2.62 for spots, with no sales reported.

REFINED SUGAR—Unchanged at 3.70 for fine granulated, with demand light and only for nearby requirements.

COFFEE—Spot steady; moderate inquiry; Rio No. 7, 8¾; Santos No. 4, 10¼@10½.

PHILADELPHIA.

CHEESE—Whole-milk Longhorns, round lots, 11@11½; single Daisies, fresh, 11@11½.

LIVE POULTRY—Broilers, fancy, Plymouth Rocks, full feathered, 17@24.

BUTTER—Top, 19½@22½; 92 score, 18½.

DRESSED POULTRY—Unchanged.

EGGS—Receipts, 5,355; continued steady. Supplies, all grades, ample to moderate demand; majority buying interest centered around fancy mark mixed colors; some inquiries for current receipts around 13½, but buyers critical and trading slow. Receipts of nearby light and satisfactorily cleared. Various grades unchanged.

Band Concert

UNITED STATES ARMY BAND.
East Capitol Steps at 7:30 p. m.

March, "Washington Grays" ... Grafulla
Overture, "Zampa" ... Herold
Popular, "Little Sweetheart" ... Hearon
"Symphonic Prelude" ... Coerne
"The Evolution of Yankee Doodle" ... Lake
Solo for euphonium, "Josephine" ... Kryl
Frank J. Jakubec, soloist.
Group of two numbers from "Cockney Suite" ... Ketelbey
(a) "At the Palais de Danse."
(b) "A Cockney Serenade."
Popular "Ida, Sweet as Apple Cider." ... Leonard
Two Latin numbers:
(a) "Adios" ... Carrasco (Mexican)
(b) A new arrangement of "Recuerdo." ... Soro (Chile)
Selection from "The Desert Song." ... Romberg
"The Star-Spangled Banner."

Wall Street Briefs

Production of bituminous coal in the United States for the week ended June 4 totaled 3,850,000 net tons, compared with 4,250,000 for the week ended May 28 and 6,585,000 tons for the corresponding week last year, according to the National Coal Association.

Some lowering of quotations for flour followed the recent setback in wheat, with the selling schedule now at about the low levels of the year. Consumer interest for other than immediate requirements is small, according to selling agents.

Although inventories of men's clothing are from 5 to 40 per cent smaller than they were a year ago, retailers are buying exclusively for immediate requirements and are disinclined to make sizable forward commitments, says Dun's.

Marshall Field and Garrett A. Bromback, of Field, Glore & Co., have been elected directors of the Staten Island Edison Corporation, a subsidiary of the Associated Gas & Electric Co.

Arrangements were made today for the sale of a New York Curb Exchange seat at $19,500, an increase of $3,000 over the previous transaction.

The New York Federal Reserve Bank announced no change today in its rediscount rate of 3 per cent.

Reports in tobacco trade circles say that the Continental Tobacco Co. plant in Richmond, Va., is working five and one-half days a week, compared with five days during the winter and spring. The company is controlled by Philip Morris & Co., Ltd.

LEGAL NOTICES

UNITED STATES MARSHAL'S SALE OF confiscated automobiles. Notice of taking and description of confiscated automobiles in the Supreme and Police Courts of the District of Columbia. Holding a United States Branch. United States of America vs.: Joseph Eugene Reid; Isaiah Edmonds; Harlan S. Harrington; Edward Buchanan; Charles Williams; Harvey M. Lowery, Frederick S. Smackum; Henry Cheri; William Horace Maddox; Richard T. Carter; Winfield Scott Hern; Joe Semo. Mark Emory Caywood; Robert Henderson; Charles Edward Hill; Samuel Mark Sacks; Carl Chase; Carl Chase; Charles Wade, Carl Edward Gentry; Roland S. Stegall; Patrick Aloysius McGourne; Lloyd Augustine Jones; William Webster Steward; Docket numbers: 51606; 51761; 51763; 51795; 51796; 340611; 344443; 345396; 345687; 346234; 346717; 346847; 346901; 347111; 347411; 347411; 347447; 347550; 347666; 347783; 347854; Publication notice: Whereas, in the above entitled causes, the Supreme and Police Courts of the District of Columbia, have, on to wit, the 27th day of May, A. D., 1932, ordered that a taking of the automobiles seized in said respective causes and hereinafter described, together with a description thereof, be duly advertised in accordance with the provisions of section 26, title II, of the national prohibition act, and have designated the 27TH DAY OF JUNE, A. D. 1932, AT 10 O'CLOCK IN THE FORENOON, in said courts, as the time and place for all persons having any claim to or for said automobiles to appear and interpose claim thereto, or therefore otherwise said automobiles will be sold or otherwise disposed of according to law, Now, therefore, in pursuance of the said orders of said courts, I do hereby give public notice to all persons concerned, that the following described automobiles, being the automobiles respectively described in said orders, were duly seized and taken possession of, at the several places, in the City of Washington, District of Columbia, respectively set against said automobiles by the proper officers of the law on the dates respectively set against said automobiles while and because the same were being unlawfully used by the respective defendants in said causes, for the unlawful transportation and possession in transportation therein, of intoxicating liquor in said District of Columbia, in violation of the provisions of said national prohibition act, viz.: (Each automobile is listed below with the following information viz.; Supreme and Police Court numbers, description of automobiles, place and date seized): 51606, Ford Coupe, Engine No. A814954, Md. Tag No. 352-727, 1932, in alley between Parker and K streets, 2d and 3d N.E., January 28, 1932; 51761, Ford Coach, Engine No. A2729906, D. C. Tag No. T-2429, 1932, 19th St. & N. Y. Ave. N.W., March 8, 1932; 51763, Chevrolet Coach, Engine No. 2098607, Md. Tag No. 77-535, 1932, rear 725 17th St., N.W., March 17, 1932; 51795, Chevrolet Coach, Engine No. 1197522, D. C. Tag No. S-3890, 1932, on Nichols Ave. in front of St. Elizabeth's Hospital, March 25, 1932; 51796, Ford Taxi Sedan, Engine No. A4539466, D. C. Tag No. H-3427, 1932, E. Capitol St. near 15th St. NE., April 1, 1932; 340611, Hupmobile Touring, Engine No. 133633, D. C. Tag No. U-8473, 1931, front 2034 Flagler Place, N.W., June 5, 1931; 344443, Ford Coupe, Engine No. A1221839, D. C. Tag No. Z-1773, 18th & M Sts., N.W., December 5, 1931; 345396, Chevrolet Coupe, Engine No. 2461154, D. C. Tag No. W-6075, 1932, front 916 - 12th St., N.W., January 23, 1932; 345687, Dodge Coach, Engine No. A361973, D. C. Tag No. S-4196, 1932, front 84 Goat Alley N.W., February 8, 1932; 346234, Ford Touring, Engine No. 9484003, D. C. Tag No. S-5644, 1932, front 1010 H St. N.E., February 29, 1932; 346717, Chevrolet Coach, Engine No. 1273022, Md. Tag No. 263159, 1932, 17th & Riggs Pl., N.W., March 21, 1932; 346847, Willys Knight Sedan, Engine No. 161773, D. C. Tag No. T-2612, 1932, 1800 block of Wiltberger St., N.W., March 26, 1932; 346901, Essex Coach, Engine No. 527336, D. C. Tag No. T-4376, 1932, 15th & S Sts., N.W., March 29, 1932; 347111, Chevrolet Cabriolet, Engine No. 381140, D. C. Tag No. T-7629, 1932, front 1307 Park Rd., N.W., April 7, 1932; 347411, Chrysler Sedan, Engine No. 51933, D. C. Tag No. T-7605, 1932, in alley bet. N & Neal, 4th & 5th Sts. N.W., April 18, 1932; 347411, Ford Coach, Engine No. A-7774, D. C. Tag No. F-1592, 1932, Pierce St. Alley N. W., April 17, 1932; 347447, Chevrolet Coach, Engine No. 2851026, D. C. Tag No. N-7691, 1932, front 318 Third St., N.W., April 22, 1932; 347550, Ford Convertible Coupe, Engine No. A4577666, D. C. Tag No. 5784, 1932, rear 1343 - 6th St. N.E., April 25, 1932; 347666, Ford Roadster, Engine No. A438-7157, D. C. Tag No. P-9684, 1932, front 1246 Conn. Ave. N.W., May 2, 1932; 347783, Ford Coupe, Engine No. A180660, D. C. Tag No. T-6657, 1932, N. Capitol St. & Mass. Ave., May 6, 1932; 347854, Ford Coach, Engine No. A490972, D. C. Tag No. W-6075, 1932, front 100 F St. S.E., May 9, 1932; and that the said respective defendants were thereafter duly convicted before the said courts for the offenses aforesaid; and that all persons, if any there be, claiming said automobiles or any of them, or any right, title or interest therein, be and appear before the said Courts, to be holden at Washington, in said District of Columbia, on the 27TH DAY OF JUNE, A. D., 1932, AT 10 O'CLOCK IN THE FORENOON OF THAT DAY (Provided the same shall be a day of jurisdiction (otherwise on the next day of jurisdiction thereafter) then and there to interpose any claim to said automobiles or any of them, if any they have, and to show cause why the same shall not be forfeited to the United States and condemned and disposed of according to law, and that in case of failure to so appear, the said automobiles will be sold in accordance with Section 26, Title II, of the National Prohibition Act, at PUBLIC AUCTION FOR CASH AT THE SEMMES MOTOR COMPANY BUILDING, 1214 NEW HAMPSHIRE AVENUE, N.W., WASHINGTON, D. C., at 10 O'CLOCK A. M., on FRIDAY, JULY 1ST, 1932, or otherwise disposed of according to law. Dated at Washington, D. C., on the 31st day of May, 1932. EDGAR C. SNYDER, United States Marshal, in and for the District of Columbia. 2.10

WILLIAM W. BRIDE and WALTER L. FOWLER, Attorneys.

IN THE SUPREME COURT OF THE DISTRICT of Columbia, holding a District Court.—In re condemnation of land for sewer right-of-way through Parcel 147/52, in the District of Columbia. District Court No. 2160. Order of citation and publication. Upon consideration of the petition of the Commissioners of the District of Columbia filed in the above entitled cause, and on motion of counsel for the said Commissioners, it is, by the Court, this 9th day of June, 1932, ordered that the clerk of the court issue citations to all parties interested in the land to be condemned herein, particularly described in the aforesaid petition, to appear in this court on the 25TH DAY OF JULY, 1932, at 10 o'clock a. m., to answer the said petition and to show cause, if any they have, why the prayers thereof should not be granted, and why the land through Parcel 147/52 should not be condemned to acquire a sewer right-of-way across Parcel 147/52 as provided by law. It is further ordered that a copy of said citation be served by the United States Marshal for the District of Columbia upon such owners of the land sought to be condemned herein, and found by the said marshal or his deputies, within the District of Columbia; and it is further ordered that all persons having any interest in these proceedings be, and they are hereby, warned and required to appear in this court on or before the 25th day of July, 1932, to answer the said petition and to continue in attendance until the court shall have made its final order ratifying and confirming the award and report of the condemnation jury to be appointed by the court to appraise the value of the respective interests of all persons concerned in the land and premises mentioned and described in the aforesaid petition. It is further ordered that a copy of this order be published twice a week for two successive weeks in the Washington Evening Star, The Washington Post and the Washington Herald, newspapers published in the said District, commencing at least ten days before the said 25th day of July, 1932. By the court: JOSEPH W. COX, Justice. A true copy. Test: (Seal.) FRANK E. CUNNINGHAM, Clerk. By GEORGE A. WATTS, Assistant Clerk. jy10,11,17,18

Reciprocity Clubs Elect Arthur Clarendon Smith

Arthur Clarendon Smith, of Washington, was elected second vice president of the Reciprocity Clubs of America at the national convention held this week in Newark, N. J., it has been learned. The election of Mr. Smith assumes the selection of Washington as the meeting place of the next national convention, in 1934, the Greater National Capital Committee announces.

Outing Set Tomorrow By Scottish Societies

The annual outing of the Scottish Societies of Washington—St. Andrew's Society, Clan MacLennan, and Daughters of Scotia—will be held tomorrow afternoon at the home of Dr. E. S. Henry on the Virginia Palisades about five minutes' drive from Georgetown.

A delegation from the Baltimore St. Andrew's Society will attend, and a program of Scotch dances and games has been arranged.

BANKRUPTCY NOTICES

IN THE SUPREME COURT OF THE DISTRICT of Columbia, holding a Bankruptcy Court. In the matter of James D. Hobbs, bankrupt. In Bankruptcy No. 2660. To the creditors of James D. Hobbs, of the City of Washington, District of Columbia, notice is hereby given that on the 20th day of May, A. D. 1932, the said James D. Hobbs was duly adjudicated bankrupt; and that the first meeting of his creditors will be held at my office in the Investment Building, Fifteenth and K streets northwest, Washington, D. C., on the 17TH DAY OF JUNE, 1932, at 10:30 o'clock a. m., at which time the said creditors may attend, prove their claims, appoint a trustee, examine the bankrupt, and transact such other business as may properly come before said meeting. FRED J. EDEN, Referee in Bankruptcy.

IN THE SUPREME COURT OF THE DISTRICT of Columbia, holding a Bankruptcy Court. In the matter of Robert Berberich's Sons, Inc., bankrupt. In Bankruptcy No. 2526. Notice is hereby given that the above named bankrupt has filed its petition praying for a discharge from all its debts in bankruptcy, and that its creditors and other persons in interest are required to enter their appearance in opposition, if any so desire, in the clerk's office of said court, on or before the 8TH DAY OF JULY, 1932. FRED J. EDEN, Referee in Bankruptcy.

PROPOSALS

PUBLIC BUILDINGS AND PUBLIC PARKS of the National Capital, Navy Building, Washington, D. C.—Sealed bids will be received in this office until 11 a. m., Eastern standard time, JUNE 21, 1932, and then publicly opened in Room 1615, Navy Building, for the construction of the West Central Heating Plant and Distribution System, including boilers, piping, tunnels and all auxiliary equipment. Plans and specifications will be issued to general contractors only, upon receipt of a certified check for $100, made payable to the Treasurer of the United States. Prospective bidders are notified that while funds are now available for this work, a bill is pending before Congress which, if enacted into law, will prohibit the erection of this plant. 3,6,9,10

OFFICE OF THE ARCHITECT OF THE Capitol, Washington, D. C., June 9, 1932. —Sealed bids will be opened in this office at 3 p. m., Monday, JUNE 20, 1932, for the re-erection of the Bartholdi Fountain in square 578, Botanic Garden, Washington, D. C., including concrete, electrical and plumbing work in connection therewith. Drawings and specifications may be obtained at this office by any satisfactory contractor. DAVID LYNN, Architect of the Capitol.

OFFICE OF THE ARCHITECT OF THE Capitol, Washington, D. C., June 7, 1932. —Sealed bids will be opened in this office at 3 p. m., JUNE 21, 1932, for the construction of a granite coping at the back of the sidewalk on Delaware avenue and on C street northeast, adjoining the Senate Office Building, Washington, D. C. Plans and specifications may be obtained at this office by any satisfactory contractor. DAVID LYNN, Architect of the Capitol. 9,10,11

PROPOSALS WILL BE RECEIVED BY THE Bureau of Supplies and Accounts, Navy Department, Washington, D. C., until 10 o'clock a. m., JUNE 14, 1932, for furnishing aircraft compasses, aircraft propeller blades, divers' helmets and breastplates, to the Navy Yard, Washington, D. C., &c. Apply for proposals to the Bureau of Supplies and Accounts. J. J. CHEATHAM, Paymaster General of the Navy. 3,10

AUCTION SALES

TUESDAY, JUNE 14—
THOS. J. OWEN & SON, Auctioneers, 1431 Eye Street Northwest

TRUSTEE'S SALE OF VALUABLE REAL ESTATE BEING A FOUR-STORY BRICK DWELLING, CONTAINING ELEVEN ROOMS AND FOUR BATHS, KNOWN AS 1750 MASSACHUSETTS AVENUE NORTHWEST.

By virtue of a certain deed of trust recorded in Liber 6262, folio 93 of the land records of the District of Columbia and at the request of the party secured thereby, the undersigned will sell at public auction, in front of the premises on TUESDAY, JUNE FOURTEENTH, 1932, AT 3:30 O'CLOCK P. M., the following described land and premises situate in the District of Columbia, and being lot numbered forty-nine (49) in H. Grafton Dulany, jr.'s subdivision of lots in square numbered one hundred and fifty-eight (158), as per plat recorded in liber No. 12, folio 194 of the records of the office of the surveyor for the District of Columbia with right to use alley in rear of said premises for alley purposes, upon the following terms:

TERMS OF SALE: Purchaser to pay one-third of the purchase price in cash, the balance in two installments in one and two years, respectively, with interest at the rate of 6½ per cent per annum, and secured by deed of trust on the property sold, or all cash at the option of the purchaser; taxes paid or adjusted to the date of sale; purchaser to pay interest on purchase price from date of sale to date of settlement at 6½ per cent per annum; all conveyancing, recording, etc., at the cost of the purchaser; good title or no sale; a deposit of $500 will be required at the time of sale and settlement to be within thirty (30) days of the date of sale or deposit forfeited, and the property resold at the cost and risk of the defaulting purchaser after five (5) days' previous advertisement of such resale in some newspaper published in Washington, D. C.

J. WRILEY JACOBS, Surviving Trustee,
925 Fifteenth street northwest.
F—27,31je2,4,6,8,10,11,13,14

LOST 1

BULL PUPPY—English; female; 8 mos. old, dark brown with white chest; has small leather collar with leash attached; answers to name Darky. Reward. Col. 8344. 1319 Kenyon nw., Apt. 1.

DOG—White Esquimo spitz. If found notify Ga. 3263 or 741 Aspen st. nw. Reward.

DOG—Wire-haired terrier; female; white body, brown markings on head; answers to Judy. Reward. Cleve. 9149.

GLASSES—In black case; initials and address on case. A. M. H., 427 Oglethorpe st. Reward. Phone West 0243.

HAIRPIN—Brown brilliants; near Sheridan Circle. Call North 5319.

LADY'S onyx ring; set with 3 diamonds; on Monday morning, in Hotel Raleigh. Reward. Phone Adams 6971.

POCKETBOOK—Red; identification cards for auto; money, keys, pencil, &c. Reward. 714 Decatur st. nw. Col. 1109.

POLICE DOG—Male; gray-black, brown shoulder markings; name "Wolf." Reward. Tel. Georgia 1803.

PERSONALS 3

CASH for pawn tickets, diamonds, jewelry antiques, silver, gold and watches. Livingston, 601 13th st. nw.; Nat. 5649.

CONCERT pianist, now master teaching in South, desires pupils, also connection with school Sept. 1 in or adjacent to Washington. Everhart, 67 Broad, New York City.

HEMORRHOIDS (piles) eradicated by own method; results guaranteed for life or money back; write for booklet. Dr. Summerwerck, 1365 Columbia road.

AUTOMOBILES for SALE 7

5—DAY—5 CLEAN OUT SALE

We are cleaning out our selected stock of thoroughly reconditioned automobiles within the next five days. Come in today or tonight and you will profit. Trades. Terms.

HERE ARE SOME BUT WE HAVE MANY MORE

Here Are Some—		*—Many More*	
1931 Essex Coach. Almost new	$525	1928 Essex Coupe. Fit and ready	$175
1929 Chrysler 75 Sedan. A beautiful car	$495	1928 Essex Sedan. You will like this one	$150
1929 Hudson Sedan. A dandy family car	$475	1928 Essex Coach. Pleasant riding	$125
1928 Graham Sedan. Newly painted	$375	1926 Hudson Sedan. Large and roomy	$100
1928 Hudson Sedan. See this one	$300	1927 Essex Sedan. Runs well	$95
1929 Essex Sedan. Can't be beat	$295	1927 Essex Coach. Cheap transportation	$75

OPEN EVENINGS **"LAMBERT"** OPEN EVENINGS
"The House of Confidence"
14th and P Sts. N.W. Decatur 3900

BUICK Demonstrator, 1931—67. Sold for $1,550; now $1,175; new-car guarantee; terms or trade. STANLEY HORNER, INC., 1015 14th St. NW. NAtional 5800.

CHEVROLET 1927 COACH. Very good condition throughout; new paint job; only $20 down. Phone Mr. Culember, Atl. 2674.

CHEVROLET 1930 Sport Roadster. A real good car and a bargain at $265. DONOHOE CHEVROLET, INC., 1620 M st. nw. Dec. 6300.

CHEVROLET 1928 SEDAN. Thoroughly reconditioned; good shape; a real bargain. Phone Mrs. Mattingly, Greenwood 2072-W.

FORD—'30 convertible coupe. Excellent condition; low mileage; 4 new tires; privately owned; cash bargain. West 1012.

NASH Convertible Cabriolet, 1928. The car for the season and the season for the car. $195 WILLIAMS & BAKER, INC. 1507 14th St. N.W.

NASH 1930 Coach. New tires; finish like new. Better than many new cars. $425 WILLIAMS & BAKER, INC., 1507 14th St. NW.

PONTIAC 1929 Sport Roadster. Here has lots of good mileage in it. $225 GRAHAM MOTOR SALES, INC., 1526 14th St. N.W. Pot. 6772.

CADILLAC LA SALLE

Due to the public's acceptance of the new CADILLAC and LA SALLE cars, we have the most select used cars in the city.

A few of our values listed here:

1931 Pierce-Arrow with Le Barron body. Cost over $6,000 and run less than 10,000 miles. Our price, $2,950.

1932 12-cylinder Auburn Sedan. Run only 1,200 miles. A real buy.

1931 Pierce-Arrow 5 Sedan ... $1800
1930 Packard 7 Sedan ... 1150
1929 Packard 5 Sedan ... 895

Many others equally as good.
G. M. A. C. Terms
Trades

Kempton Cadillac Corp.
1138 Conn. Ave. N.W.

PERSONALS 3

SPECIAL rate, established school; tutoring, handwork, nature study, hikes, sports; picnics; meals; $45; June 15 to Sept. 14; payable monthly. Tuthill. 1860 Mintwood place.

WHY....IS MY FACE RED!
If you were peeped at through a keyhole.... and then exposed....what would you do?

LOUIS R. RADIS is no longer connected with the firm of Robert C. Jones & Co., Inc.

FOOT Bunions, Corns, Fallen Arches. Dr. J. L. Bliss Bates. 1110 F nw.

EXPEDITION
TO WEST INDIES

Needs a few men, June 20-Sept. 25, aboard four-mast schooner. In search of pirate haunts, active volcanoes, motion pictures. Men must be willing to pay own expenses. Call L. R. Hubbard, West 0932; 2124 Eye st. nw., any time.

CLAIRVOYANTS 4

LICENSED BY DISTRICT OF COLUMBIA.

MME. LE ROY, of Egyptian Tearoom. Advice on business, love. Cards, Tea readings, 50c. 9 to 9. 616 5th nw. Di. 4149.

PROF. LOVEL, American Indian clairvoyant, astrologist; seance Wed., 8 p. m.; readings daily, 50c. 913 M nw.; Di. 3737.

MME. GARRIGUES, Psychic Adviser. Hrs., 9 to 9. Reads., $1. 2514 17th st., 1st floor.

MADAM MEMBRANCE

Clairvoyant Palmist, reads your past, present and future. If you are in trouble, consult me. I will tell you what you want to know. Special $2 reading, $1. Hours, 9 to 9. 900 11th st. nw., corner of Eye.

PROF. AND MME. AVON

Noted clairvoyants, palmists. Give advice on business, love, health, family affairs. Name of your future husband or wife. Tell cause of your trouble, how to overcome it and what to do to be successful and gain your desires. When others fail, consult the Avons. Oriental Studio, 943 Pa. ave. nw. Next to Franklin Bank.

MADAME PHILLIPS
SPIRITUAL MEDIUM.

Tells past, present and future. Gives advice on all affairs of life. Tells you how to have success in business, love, courtship, marriage, divorces, lawsuits and speculations of all kinds. Reading confidential. Satisfaction guaranteed. Office hours, 9 a. m. to 10 p. m. 707 7th st. nw., over Morris' Hardware Store.

RELIABLE MARTHA SPENCER
WASHINGTON'S DISTINGUISHED PSYCHOLOGIST AND SCIENTIFIC LIFE READER
17 YEARS AT PRESENT ADDRESS

Without a question will tell you the object of your call, names of friends, relatives and actual facts concerning your life and circumstances which you know to be absolutely true. MY METHODS AND WORK ARE DIFFERENT FROM ALL OTHERS. Call today and be convinced. PERFECT SATISFACTION OR NO FEE.
924 14TH ST. N.W.

MME. DILL GIFTED LIFE READER.

Challenges the world for her great readings and power as a gift by birth to her to help those who are in trouble, giving names, dates, facts, guides you to success, health and happiness, settles lovers' quarrels, causes speedy and happy marriages, guarantees to help and tell you what your troubles are and how to overcome them. One visit to her will mean more than thousands to your happiness. THIS CLIPPING AND $1.00 ENTITLES YOU TO A $2.00 READING. HOURS, 9 TO 9 DAILY. 739 7TH ST. NW., NEAR CORNER OF H ST.

SPIRITUALISTS 5

J. K. SIMMONS, SPIRITUAL MEDIUM. Readings by appt.; seances Thur., 8 p. m. 1341 Newton St. nw. Col. 4342.

GARAGES 12

FIREPROOF garage for rent; $5 month; can be seen at any time. 4336 14th st. nw. Col. 3190.

WANTED—AUTOMOBILES 13

WE BUY any make car; highest prices paid. See us before you sell. Auto Mart. Open evenings and Sundays. North 8127.
1333 14TH ST. N.W.

CASH FOR YOUR CAR

Without a doubt I pay highest price. If your car is not paid for, will pay your undue balance, give you the difference in cash. No delays. Drive to 1729 14th st. nw.
SEE MR. BARNES.

BUSINESS SERVICE 14

HARD-TIME PRICES. Carpenter, brick, cement, painting, plaster. Mr. Hays, Met. 3356.

HELP WANTED—FEMALE 17

GOVERNMENT CLERKS needing extra money, investigate our proposition. Call 9-5:30, 927 15th st. nw., R. 1309.

PRESSERS—Thoroughly experienced on pleated dresses. 1220 23d st. nw.

SHOE SALESWOMEN—Must be experienced, for part time work. Apply to Mr. Veax, Wm. Hahn & Co., 7th and K sts. nw.

HELP WANTED—MALE 18

BARBER—Wanted for Friday and Saturday. 1601 3d st. ne.

BARBER—For Saturday. 1329 B st. ne.

BARBER—White; for Friday and Saturday; $10 guarantee. Apply at once, 506 12th st. se.

HELP WANTED—MALE 18

BARBER—For Saturday; steady if suitable; must be a good hair cutter. Linc. 3346-W.

BARBER—White; for Friday and Saturday; if satisfactory, steady job. 3600 12th st. ne., Brookland.

HOUSE-TO-HOUSE men; white; if neat, active, refs., you'll clean up with our crew. 133 E st. nw.

MEAT CUTTER—Young man, experienced in meats and groceries. 1906 7th st. nw.

MEN (white) to sell goods on trains; must be hustlers; small cash security and blue suit required. Apply to the Union News Co. Offices, Union Station, East Basement.

PROGRESSIVE old-line life insurance company wants several experienced life insurance men to build debits; splendid chance for steadily increasing income. Call between 9:30 and 11. Room 804, Mather Bldg., 916 G st. nw.

RETAIL STORE, operated by national corporation, requires outside collector with car. Must be experienced and possess excellent reference from former Washington employers. Salary and auto allowance for man who meets our requirements. Give full record, including telephone number in reply. Box 33, Washington Post.

SALESMEN are making $30 weekly with our new offers; immediate returns; men or women. Eastland Studio. 1203 F st. nw.

SHOE SALESMEN—Must be experienced for part time work. Apply to Mr. Veax, Wm. Hahn & Co., 7th and K sts. nw.

WASHINGTON office of national corporation requires young man in clerical capacity. Must be experienced office worker, quick and accurate at figures. Permanent, salaried position for man who can qualify. State full details, including telephone number, in reply. Box 31, Washington Post.

300 MEN WANTED to come to the Empire Barber Shop and get their haircut for 25c daily; 12 expert barbers. 523 9th st. nw., 8 a. m. to 11 p. m.

Chauffeurs—Colored

Interested in becoming cab owners. A brand-new proposition. See Mr. Thomas, 901 Florida ave. nw., City Service Station.

SITUATIONS—FEMALE 21

CAPABLE WOMAN desires position in local or out-of-town hotel, boarding house or tea room as manager; experienced; best references. Box 212 Washington Post.

COLLEGE graduate; preschool and kindergarten experience, wishes position as children's nurse; excellent refs. No. 1456.

DAY work and housecleaning; can furnish references. Sarah Gibson, Clarendon 1152.

HOUSEKEEPER—White; capable; will take charge of home and children while parents are away, or leave city with family; best references. Box 214, Washington Post.

YOUNG LADY available for position as practical nurse, mother's helper or work with children; reference. Box 32, Washington Post.

PERSONS advertising for "Situations Wanted" are warned to exercise careful investigation of persons offering positions where cash deposits are required to secure employment.

SITUATIONS—FEMALE 21

LAUNDRESS—First class; city refs.; beautiful, sunny yard for blankets. No. 8181.

STENOGRAPHER

General office experience, high school education; $15 week. Linc. 8900-W.

SITUATIONS—MALE 22

BUTLER-VALET — White, experience; caretaker; can cook. Dec. 2172.

COLLEGE man, young, refined, wants position as companion or in similar capacity; small salary. Box 29, Washington Post.

EXPERIENCED, educated young man wants position of responsibility and trust; every qualification; small salary; anything considered. Box 27, Washington Post.

JUNIOR DRAFTSMAN—Experienced; college and technical education; wants work. Call Hatton, Adams 10452.

YOUNG man wishes work; experienced cook and chauffeur; splendid refs. North 1456.

REAL ESTATE LOANS 27

FIRST AND SECOND TRUST LOANS.
C. F. WARING,
1416 F st. nw. National 9172.

DOGS—CATS—PETS 31

DOGS BOARDED—Baldwin Kennels; dog hotel; complete satisfaction. Thos. P. Baldwin & Son, Bethesda, Md.; Wis. 4870.

PUPPIES—English setter; darlings; stock of international champion; eligible for registry. P. E. Rhinehart, Ad. 2846.

MISCELLANEOUS for SALE 35

ANTIQUE desks, dresser, vanity, chest of drawers, Oriental rugs, secretary, china closet, child's bed, desk. Georgia 1564.

BICYCLES—"Rollfast" and other high-grade wheels; repairing. Hazleton Bicycle & Sporting Goods Co., 424 9th st. nw.

CHRIS D. SCHRAMM gasoline air compressor; hose and hammers complete. 6405 7th st. nw.; Ge. 4586-R.

FRIGIDAIRE—6 cubic ft. size; porcelain; cost $253; now $150; like new. 6423 8th st. nw.

HOUSE FURNISHINGS—Kitchen cabinet, $5; buffet, $10; dining table, $5; rocker, $5; single brass bed, $5; Leonard refrigerator. 1626 Eckington pl. ne.; North 6314.

MAHOGANY high chair, reed stroller, play pen; good condition. 4807 Iowa ave. nw. Col. 5029.

WANTED—MISCELLANEOUS 36

COMPLETE FURNISHINGS WANTED for an apartment, 3 bedrooms, living room and dining room. Please communicate at once. Miss Ella C. Sharkey, Wardman Park Hotel.

GRAND PIANO—If you have a late model grand, preferably a Knabe or Steinway, and willing to sell it cheap, I will pay cash; need two pianos. Box 215, Washington Post.

GOLD, SILVER, WATCHES

Diamonds and Old Jewelry needed for our mfg. dept. Full cash value paid. SELINGER'S, 818 F ST. N.W.

COUNTRY BOARD 39

NEAR Frederick; place to relax and rest; porches, trees; city comforts. Mrs. Roy I. Hyndman, Box 275, Frederick, Md.

SUMMER BOARDERS wanted; refined home in Blue Ridge Mt., Va.; large comfortable rooms; best food; 2 occupying rm., $8.75 ea. per wk.; 1 in rm., $11.25 per wk. Write Mrs. Wildasin. 1416 Oak st. nw.

SUBURBAN ROOMS AND BOARD FOR RENT 39A

GEORGETOWN RD. 410—Bethesda. Large rm.; private bath; $25; lawn, porches; breakfast if desired. Bradley 221-R.

OAKDALE VILLA—Glen Echo, Md., open under new management; large, cool rms.; single and double; home cooking; chicken dinners a specialty; plenty shade; large porches; golfing privileges; week-end rates. Phone Bradley 657.

ROOMS—FURNISHED 42

ARIZONA HOTEL—310 C st. nw., block off Pa. ave.; neatly furnished rooms; lobby; 3 baths on each floor; shower bath; continuous hot water; $4 week up; transients, 75c to $1.

ATTRACTIVE front room; also single; closets; semipriv. bath; home comforts; a. m. i.; reasonable. 1722 21st st. nw.

CALVERT ST. NW., 1842—Near 18th st. and Col. rd. Attractive outside rm., $5; also l. h. k. rooms; transients; parking available.

CHEVY CHASE PARKWAY, 5226—Beautiful, cool front rm.; 4 windows; twin beds; bath with shower; for 1 or couple; garage optional. Cleve. 1196.

CLEAN, well-furnished rooms; $2.50 wkly.; walking distance downtown and Govt. Depts. 942 B st. sw.

COOL, attractive room, next bath; with porch; overlooking Rock Creek Park; rent reasonable. 2051 Park rd. nw.; Adams 1231.

COOL, large rooms; double or single; next bath; every convenience; nice neighborhood; reas. 1747 P nw.

DOWNTOWN (1305 R. I. nw.)—Newly decorated single and double cool front rooms, facing two streets; 4 baths; modern convenience; $3.50, $4.00 per week.

DUPONT CIRCLE—1320 19th st. Large, pleasant 2d-floor front room; next bath; cont. hot water, phone; reasonable.

EUCLID ST., 1757—Near 18th st. and Col. rd. Desirable rooms, double and single; clean, quiet; all conveniences; homelike; reasonable.

F ST. NE., 606—2 lovely, cool l. h. k. rms.; complete; sink, elec., gas, bath; no children; rent reasonable.

GARFIELD ST. NW., 2626—Near Wardman Park. 2d-floor front; plenty hot water; single or double; gentlemen; reasonable. Adams 6125.

GRANT PL. NW., 920—Nice, clean sleeping rooms; running water; $3.50 and $5 weekly.

HARVARD ST., 1419—Desirable front rm.; electricity, cont. hot water; gentlemen; $5 weekly; private home. Col. 9725.

KILBOURNE ST. NW., 1708 (bet. Kenyon & Lamont; large, so. expos.; next bath; owner's home; reasonable. Ad. 4714.

L ST. NW., 919, Apt. 24—Large, light, desk bookcase, new innerspring bed; after 6.

LAMONT ST. NW., 1800—Attractive double room; nicely furn.; next bath; with board. Adams 3756.

MASS. AVE. NW., 1414—Double and single rooms; for women; with running water in room; reasonable.

MASS AVE NE., 723—Fine room for rent; next to bath; up-to-date house; private home.

MONROE ST. NW., 1873—Very comfortable room; twin beds; lovely surroundings; reasonable. Adams 6554.

NEW HAMP. AVE., 1222—Large room; 6 windows; running water; twin beds; sleeping porch; reasonable.

O ST. NW., 1227—Downtown; walking distance; desirable single, double rms., $3.50 wk. up; also l. h. k.

O ST. NW., 1532—Near Scott Circle. Attractive room; next to bath; for gentleman; reasonable rent. Pot. 4984-J.

ONTARIO PL. NW., 1818—Attractive single rm., with shower; also washroom; elec. fan; free phone; gentlemen.

ORREN ST. NE., 1423—3 rooms, kitchenette, sleeping porch, bath; modern conveniences; good neighborhood; close bus line.

PA. AVE., 2210—Plaza apts., Apt. 105. For gentlemen; 2 large, airy rooms; next to bath. Call Sunday and evenings West 0692-M.

PARK RD., 1627—Delightful large front room, private bath; in exceptionally cool house; also another corner room, next bath. Col. 10322.

R. I. AVE., 1521—Scott Circle. Front, single, double rms.; h. w.; linens, ice; service; reasonable; trans. considered; garage.

RIGGS PL. NW., 1612—At 16th and R. Large rm.; suitable for 3; also double; twin beds; summer rates.

RIGGS PL. NW., 1817—Near Dupont Circle; light housekeeping room; 3 windows; suitable for 3; $7.50; also l. h. k. apt.

ROOMS—FURNISHED 42

ROSE INN—1309 17th st. nw. Lovely, cool single and double rooms; close bath; meals if desired; low summer rates.

SHERMAN, 1101 18th st., Apt. 701—Attractively furn. living bed rm., kit., dressing rm.; radio, elec., gas, phone. Pot. 4493.

THE WESTMINSTER—1607 17th nw. Cool outside rms.; private bath (showers), elevator; hotel service; reception rms.; summer rates. North 3296.

THOMAS CIRCLE 1332 Mass. ave. nw.—Apt. 33; single and double rooms.

TRANS. or perma.—Cool, clean, quiet; 1-2 rm. apts. for discriminating adults; comfort, and attrac. fur.; gas, elec., contin. h. w. included; refs. 1717 DeSales.

TRANSIENT or perma.; cool, clean, quiet 2-rm. h. k. and non-h. k. apts.; also rms., attrac. furn. Adults; refs. 1626 17th.

WINDSOR HOTEL—2125 G st. nw. Single and double rms.; running water (showers); newly decorated; reasonable.

2 LARGE nicely furnished front rooms; suitable for 2 or more; few doors from car line. 3010 R st. nw.; North 5824.

2 NICELY furnished rooms, next to bath; very cool; summer rates; walking distance Gov. depts. New Berne, Apt. 43, 1115 12th st. nw. Me. 3542.

1002 11th NW.—Large clean front room; breakfast privilege for lady; $4 week. Also basement room.

11TH ST. NW., 1236—Downtown; large, bright front room; piano, phone; kitchen if desired; ladies; reasonable.

13TH ST. NW., 1112—Downtown; nicely furnished, quiet, refined; $4 weekly up.

1913 N NW.—Medium-sized room; cool, airy; cont. hot water; private home service; conv.; gentlemen. North 8208.

14TH ST. NW., 1125 (downtown)—Neat, attractive rooms, $3.50 week; near bath.

16TH ST. NW., 1846—Room, adj. bath; cont. hot water; $20; also room; twin beds; gentlemen.

16TH ST. NW., 1523—Single and double rooms; 1 large room; suitable for 3 persons; running water. North 1197.

16TH ST. NW., 3321—Master room, private bath; another choice room, screened porch; garage; best location; reasonable. Adams 4948.

16TH BUS, 14TH CAR—2d fl. front; bay window; cool; l. h. k.; refined couple wishing to save; $30. No. 2761, evenings.

17TH ST. NW., 1022—Attractive front rms.; housekeeping arrangements; also sleeping rms., $3 to $6.

VIRGINIA APTS., 2120 G nw. Room, $5.

16TH ST. NW., 916—The Gordon Hotel. Under new management; light, outside rms.; elevator service; some rms. with running water or private baths; single rms., $5, $7 wkly.; double rms., $8.50 up.

19TH ST. NW., 2324—Unusually attractive room; refined private home; instantaneous hot water; beautiful outlook; gentleman.

21ST ST. NW., 900—Gentleman; beautifully furnished rooms; walking distance downtown; reasonable.

THE VALOIS,
APT. 25. 1330 MASS. AVE. NW.
Nicely furnished room; close to bath.

MERRILL MANSIONS,
1361 Fairmont st. nw., top of hill; 14th st. car line; nice suites, bath, kitchenette; $10-$18 wk.; rms., $7-$10 wk.; day rates.

THE MANCHESTER

1426 M ST. NW.—DECATUR 0410.
Rooms, with bath, maid service and elevator, from $40 up, for two.

Furnished or Unfurnished 44

MT. PLEASANT, 1801 Newton st. nw.—extra large rm.; 7 windows, 3 exposures; shower; phone; reas. Ad. 3751.

ROOM and BOARD 45

COOL, single, double rms.; best meals opt.; tourists; reasonable. North 6803.

DUPONT CIRCLE (1334 19th nw.)—Attractively furnished room with private bath; delicious well-served breakfast and evening dinners; summer rates.

K ST. NW., 1333—Scott Inn. Overlooking park; near downtown business and theaters; double, single rms.; running water; excellent meals; summer rates.

M ST. NW., 1709—Walking distance; comfortable home with Southern family; $9-$10 per wk.

MORRISON ST., 3733—Spend summer in beautiful Chevy Chase, D. C.; single, double rms.; fine meals; large veranda.

PRACTICE your French; room and board with Parisian family; good location; reasonable; excellent meals. Potomac 0438.

R. I. AVE. NW., 1626—Spacious old home; double, single rms.; refined atmosphere; cool exp.; excellent meals; reasonable.

S ST. NW., 1919—Attractive, cool room; home privileges; Southern cooking; $8 week; walking distance. Decatur 1909.

THE CAROL—300 1st st. se. Near Capitol, Library, Union Sta.; special rates. Linc. 9398.

VERMONT AVE. NW., 1211—Single and double rooms; best food obtainable; quiet, refined home. Transients accommodated.

WYOMING AVE. NW., 1851—Live in beautiful, cool, detached home; large lawns and porches; beautifully furnished single and double rooms; vacancies for 2 girls; also vacancies for men; excellent meals; rates $35 to $50 per month; reasonable rates for tourists. Col. 6307.

13TH ST. NW., 2523 (detached)—Near Central High; large yard and porch; single, double rms.; excellent home-cooked food; $35 and $40 monthly.

19TH ST. NW., 3108—Overlooking park. Three pleasant rms. and bath; excellent table board. Adams 3673.

APARTMENTS—Furnished 50

ATTRACTIVE-COOL furnished apt.; best NW. section; 2 large bedrooms, 2 baths, parlor, dining room, pantry, kitchen, screened porch; for summer months. North 9700.

CORNER Second and East Capitol—1 to 3 rooms and bath, first and second floors, $20 to $65. Linc. 2637.

MASS. AVE. NW., 1402—Ideal location; reduced rent; well furn.; cool; 1 and 2 rooms, kitchen, bath, $40 to $55; gas, electricity included.

ST. NICHOLAS—5-room apt., 2 baths; large airy rooms; attractively furnished for summer; low rent to desirable tenant; competent maid if desired. Pot. 0244.

THE KEDRICK—1801 K st. nw. 2 very large rooms, bath; entrance hall; large closets; grill; front; southern exposure.

TO RENT for summer months attractive furnished apt.; 2 large bedrooms, 2 baths, parlor, dining room, pantry, kitchen, screened porch; Northwest section. Call North 9700.

1701 16TH ST. NW.—Apt. 701. Corner; 5 rooms and porch; fully furn.; June to Oct.; summer rates; refs. North 10000.

1736 18TH ST. NW.—Ideal 1 and 2 rooms; very attractively furnished; Frigidaire on house current; $45 up.

2030 NORTH CAPITOL ST.—Large living-bedroom and kitchenette; both front; well furn.; adults; very reasonable. Dec. 5925-W.

2100 19TH ST. NW.—Apt. 308. Cool, desirable 3-room, kitchenette, bath apt.; reas. for summer months. Dec. 3660.

3005 P ST. NW.—3 large outside rooms, kitchen; newly decorated; completely furn. (or unfurn.), $35. Pot. 5020.

WE PLACE YOU FREE.
Furn. and unfurn. apts. and houses.
NATIONAL RENTAL SERVICE.
1427 Eye st. nw. Dist. 6768; Eves., Ad. 0577

APARTMENTS—Unfurnished 51

NEAR CAPITOL—2 and 3 room, kitchen, bath apt.; entirely modern; very reas.; janitor service. 317 3d st.se.; Linc. 5831.

THE KEDRICK—1801 K nw. 4 extra-large rms.; south and east exp.; Electrolux; 3 extra-large closets; housekeeping.

1707 S ST. NW.—6 rooms and bath, 2d floor; thoroughly modern; open for inspection; $72.50. Adams 9228 evenings.

DESIRABLE downtown apartments, three and four rooms and bath, Low rent. Inquire Zager & Salus, 920 New York ave.

WANTED—REAL ESTATE 77

WANTED TO BUY—HOUSES.
CASH for small houses, white or colored; regardless of condition. Wm. J. Callanan, 1427 I st. nw. Nat. 8971.

APARTMENTS—Unfurnished 51

Apartment Price Indexed Ads

Desirable apartments in select locations are listed here according to price for your convenience. Post Price Indexes will guide you to the apartment you want at the price you want to pay.

Easy to Find

$30 to $42.50. CAMBRIA-MAJESTIC, 1324-26 Euclid St. NW. Convenient to shops, schools and churches, in the best Northwest residential section. Modern, well-equipped building with porches. 2 rooms and bath, nonhousekeeping; 3 rooms, kitchen and bath apartment now available.
C. A. SNOW CO.
710 8th St. NW. Nat. 1921.

$32.50 to $37.50. 1329 BELMONT ST. NW., near Central High School. 1 room, kitchen, dinette, bath, and Murphy bed.
FRANK A. SIMON.
Southern Bldg. Nat. 3668.

$34.50 to $38.50. EAST CAPITOL APTS., East Capitol St. bet. 17th and 18th. Under new management. Renovated. Attractive buildings in a desirable section of the city, with good car and bus service. Newly decorated apartments, ideal for the individual or small family. Heat, hot water, janitor service furnished. Within your salary budget; 2 rooms, kitchenette, bath (some with dinette). Reserve one, rent to start on occupancy. Res. mgr., Apt. 22, 1723 East Capitol. Phone Atlantic 3490. Take Lincoln Park car.
FRANK A. SIMON.
417 Southern Bldg. National 3668.

$35 AND $37.50, THE CONARD, corner 13th and Eye Sts. NW. No lease required. Cheaper than paying room rent. Downtown location, overlooking beautiful Franklin Park; 24-hour elevator and switchboard service. Resident manager, Nat. 9670. 1 room, kitchen, bath, reception hall, unfurnished, $35 and $37.50. Also attractively furnished apartments.
FRANK A. SIMON.
Southern Bldg. Nat. 3668.

$37.50 UP. THE DUPONT CIRCLE. Conn. Ave. at Dupont Circle. One room and bath; in Washington's new and most modern apartment hotel under owner management. Cool, comfortable, well ventilated suites, full tiled baths, tub and shower, circulating ice water. Hotel accommodations available.
DECATUR 6001.

$37.50 THE WILSON, 412 First St. SE.—Adjacent to House and Senate Office Buildings and Library of Congress. Modern, well-equipped apartments, featuring pantries and porches. 2 rooms, kitchen and bath apartment, in excellent condition, now available.
C. A. SNOW CO.
710 8th St. NW. Nat. 1921.

$45 to $67.50. 2001 16TH ST. N.W. One of Washington's finest apartment houses. Located on fashionable Embassy Row, this splendidly equipped, triangular building offers three exposures. 1 and 2 rooms, kitchen and bath. Electrical refrigeration. 24-hour service. Resident Manager.
NORTH 2363.

$45 3620 CONN. AVE. NW. (opposite the Broadmoor). 1 bedroom, living room, kitchen and bath. Free refrigeration.
FRANK A. SIMON.
Southern Bldg. Nat. 3668.

$45 1305 POTOMAC ST. NW. (Georgetown, corner N st.) Automatic refrigeration. 2 rooms, kitchen and bath. See janitor.
J. C. WEEDON CO.
1727 K St. NW. Met. 3011.

$50 THE SUSQUEHANNA, 1430 W St. NW.—Modern building, adjacent to Meridian Park, close to schools, churches and shops, between car and bus lines. 4 rooms, kitchen and bath apartment, in perfect condition, now available.
C. A. SNOW CO.
710 8th St. NW. Nat. 1921.

$52.50 to $67.50. 4007 CONN. AVE. Attractively priced apartments in one of Washington's newer and finer buildings. Exceptionally well located at the northeast corner of Conn. Ave. and Tilden St.; beautifully landscaped grounds; elevator and secretarial switchboard service; built-in Frigidaires and kitchen cabinets. Built-in tubs and showers. Resident Manager, Cleve. 6335; 1 room, kitchen, and bath, $52.50; 2 rooms, reception hall, kitchen, dinette and bath, $65 to $67.50; same size apt., with porch, $70, and with solarium, $72.50.
FRANK A. SIMON.
417 Southern Bldg. National 3668.

$60 WINTON-STANLEY, 1409-11 Harvard St. NW.—At the top of Sixteenth St. Hill. Ideal location, close to churches, shops, schools and theaters. Cool, airy apartment consisting of 4 rooms, kitchen, bath and porch; ready for occupancy.
C. A. SNOW CO.
710 8th St. N.W. Nat. 1921

$62.50 UP. THE DUPONT CIRCLE. Conn. Ave. at Dupont Circle. 2 rooms and bath; with or without service pantry; in Washington's new and most modern apartment hotel under owner management. Beautiful, cool, comfortable suites, perfectly ventilated; Westinghouse refrigeration, full tiled baths, tub and shower; circulating ice water. Ideal location and environment. Complete hotel accommodations if desired.
DECATUR 6001.

$65 to $200. THE WOODWARD, 2311 Connecticut Ave., southend Conn. Ave. Bridge. 3 rooms and bath to 8 rooms and 2 baths. Two apartments of 5 rooms and bath, splendidly furnished to sublet from June 15 to October 1. Very reasonable rentals. 24-hour elevator and switchboard service. Electric refrigeration. Ownership management.
BLISS PROPERTIES.
Adams 8464 or Lincoln 1840

$69.50. 3620 CONN. AVE. NW. (opposite the Broadmoor). 2 bedrooms, living room, kitchen and bath. Free refrigeration.
FRANK A. SIMON.
Southern Bldg. Nat. 3668.

$75 to $90. THE MONTANA, 1726 M St. NW. Just off Connecticut Ave., around corner from Mayflower Hotel. Within walking distance downtown. Finely equipped building. 3 and 4 rooms, kitchen and bath. electrical refrigeration. 24-hour service.
DECATUR 2140.

FLATS for RENT 53

D ST. NE., 1237—Five rooms and bath; unfurnished; Arcola heat, electricity; $32. Call Lincoln 7064-W.

OFFICES—STUDIOS for Rent 55

EDMONDS BUILDING
917 15th St. N.W.
Opposite McPherson Square
Individual offices and suites—
Low rentals
Complete Building Service.
SHANNON & LUCHS CO.
1435 K ST. Natl. 2345.

HOUSES—Rent—Furnished 57

OFFER all furniture of modern apt. house, $1,200; long lease; with big income over monthly rental; unique, live chance; none nicer. Linc. 3337.

HOUSES—Rent—Unfurnished 58

CHEVY CHASE D. C.—6 rms., ba.; Spanish type; large veranda; gar.; being made over new, $85; also near Rock Creek Park; 11 rms., 3 ba., brick, 2-car gar.; suitable for one lg. family or two congenial families; also Chevy Chase Parkway, 8 rms., 2 ba., 2-car gar., $125. Fulton R. Gordon, 1427 Eye st. nw. Dis. 5231. Even. Clev. 4733.

HOUSES for SALE 65

BEAUTIFUL home in Foxhall Village for sale; 8 rooms, 3 baths; a. m. i.; communicate directly with owner and save money. Telephone Cleveland 4684.

SHORE PROPERTY for Rent 64

NORTH BEACH cottage; accommodates 10; water, elec., breakfast porch. Col. 4150.

VIRGINIA BEACH—22d st., square and half from ocean; 6-room house; living room, dining room, kitchen, 3 bedrooms and bath; furnished; electric stove; $400 for the season. J. G. Tyler, 22d st., Va. Beach.

HOUSES for SALE 68

BARGAIN—Nearly new bungalow; 5 large rooms and bath; large lot; room for garage. 3214 14th st. ne., Brookland; North 10210.

LOTS for SALE 72

FOR SALE—Lots Nos. 19, 20, 21, 22 and 23 Quackenbos st., square 3266. Manor Park; low price for quick sale; must close estate. Mrs. R. C. Worrell, Executor, 329 Race st., Sunbury, Pa.

FARMS—Land for Sale 74

FARM—30 miles from Washington; 14-room brick Colonial home; immediate possession. Box 222, Washington Post.

DICK TRACY—By Seconds

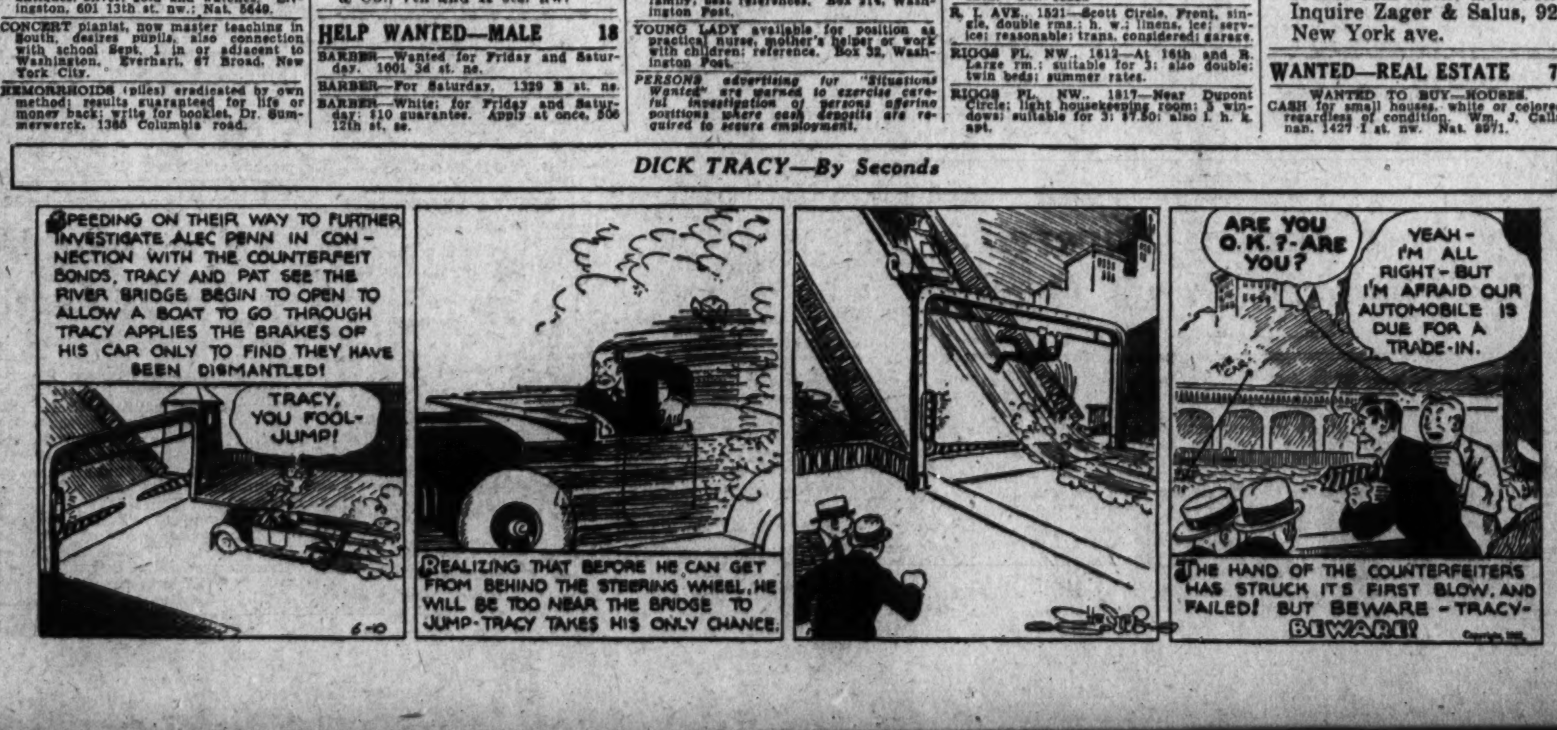

DISTRICT MEASURES AGAIN POSTPONED AS BLANTON BARS VOTE

Texan Makes Threat Good in Renewal of Feud With Mrs. Norton.

CONSIDERATION MONDAY IS PROMISED BY GARNER

27 Bills, Including Urgently Needed Legislation, Are in Impasse.

House District legislation received another setback yesterday, when Representative Thomas L. Blanton (Democrat), Texas, lived up to his threat to block any local bills called up by Mrs. Mary T. Norton, chairman of the House District committee.

Unanimous consent of the House is required to consider District measures except on days set aside. Mrs. Norton moved to call up a bill for an exchange of land at the Occoquan, Va., workhouse, first of 27 pending local bills. Mr. Blanton objected.

After Bonus Vote.

In a last move to save urgently needed measures for the District, Mrs. Norton obtained permission of Speaker Garner to consider them under "District Day" procedure Monday, after the House votes on the bonus rules.

The Blanton-Norton feud dates from last District day, when Representative Blanton opposed the Bowman securities bill reported by the committee. He moved to substitute the more stringent Blaine "blue sky" bill, which has passed the Senate. In so doing he incurred the wrath of District committee members. Personalities were indulged in, as Mrs. Norton took the floor to denounce Mr. Blanton for interfering with the District's legislative machinery.

Designates Members.

The Texas representative accused Mrs. Norton of being "unjust" in her treatment. Subsequently he served notice he would not permit her to call up District bills again under a unanimous consent arrangement. He designated members he would allow to act in her stead.

Corporation Counsel W. W. Bride and other District officials were present in the galleries when yesterday's impasse was reached. Mr. Bride said some of the measures blocked, including bills for the industrial development of Buzazrds Point and one revising the present license laws, are vital.

Earlier yesterday Congress was roundly criticized by Representative Blanton for its generosity to the District. His outburst came in the course of consideration of the second deficiency bill, when claims growing out of operation of the Borland law were under discussion.

Charges Extravagance.

"When the people of the country find out what we are doing for the City of Washington, they are not going to stand for it," Representative Blanton shouted. "Everything here is free, from school textbooks to playgrounds and other facilities. Some day the people of the country are going to wake up, and then you had better look out."

Meanwhile, an effort to speed District legislation pending in the Senate was made yesterday by Senator Arthur Capper (Republican), Kansas, chairman of the Senate District committee. He ordered a meeting of his committee for 2:30 o'clock this afternoon to "clean up" the District calendar.

Among the pending bills, on which action may be taken this afternoon, are the King bill for regulation of the practices of District bondsmen, a bill for the reorganization of the local jury system, drastic bills for the regulation of gambling, and the Howell "home raid" bill, giving District police search and seizure rights in local liquor cases.

Man Is Held as Alleged Beer Is Seized in Raid

Armed with a warrant, Detectives Jesse R. Birch and W. A. Schotter, of the First Precinct station, yesterday visited a house at 111 G street and arrested a man and seized 550 bottles of beer and a gallon of whisky, according to police.

The man gave his name as John March, of 109 G street northwest. He was released on $500 bond on a charge of illegal possession.

Market Is Sued on Name.

Charging unlawful use and infringement of the word "Sanitary," the Sanitary Grocery Co., Inc., yesterday filed suit against Emanuel Schwartz, trading as Manny's Cut Rate Sanitary Meat Store, of 1023 U street northwest. The Sanitary company asked for $15,000 damages because of the use of the word, which, they claimed, was an infringement of a word the company has spent many thousands of dollars in making popular.

Dr. Sizoo to Speak at Butler U.

Dr. Joseph R. Sizoo, pastor of the New York Avenue Presbyterian Church, will make the principal commencement address at the seventy-seventh graduation exercises of Butler University at Indianapolis, Ind., Monday.

FIRE RECORD.

12:16 a. m.—Twenty-third place and D street northeast; dump.
12:58 a. m.—2514 Fourteenth street northwest; taxi.
10:37 a. m.—633 East Capitol street southeast; chimney.
3:27 p. m.—1453 Rhode Island avenue northwest; chimney.
4:38 p. m.—2150 Pennsylvania avenue northwest; bed.
5:11 p. m.—909-11-15-17 I street northeast; sheds and two autos.
5:32 p. m.—1103 Vermont avenue northwest; room.
7:45 p. m.—1507 M street northwest; awnings.

GIRLS ENTERED IN BATHING BEAUTY CONTEST

Post Staff Photo.
A group of girls seen at the Ambassador Hotel pool who will compete in a bathing beauty contest, one of the events to be held Sunday, Greater National Capital Day at the Washington-Hoover Airport. Left to right: Henrietta Tury, Maria Beck, Alba Tart, Edith Mott, Mary Underwood, Dorothy Gills and Mary Gore.

JURY TO HEAR STORY OF 2D FATAL CRASH

Witnesses to Detail Killing of Helen Langstream, 10, on Way to Hospital.

A coroner's jury tomorrow will hear testimony of witnesses of the accident which resulted in the death of 10-year-old Helen Langstream, when a speeding car in which she was being conveyed to Sibley Hospital after a prior mishap injured her crashed into a truck darting out from a side street.

The child is the daughter of Mr. and Mrs. Henry L. Langstream, of 48 S street northwest. She was playing in front of St. Martin's School, 116 T street northeast, where she attends classes when first struck by a machine driven by William Higgins, 18, of 51 Randolph place northwest.

The child was said to have been playing a game in the street and darted into the path of Higgins' car.

Start to Hospital.

Higgins and two companions placed the child in the machine and started for the hospital. One of the men, Rex Moe, of 209 Ascot place northeast, sat in the tonneau of the car and Frederick Gardner, 16, of 2735 Fourth street northeast, stood on the running board, waving cars out of the way. Higgins continually sounded his horn.

At New York avenue and North Capitol street a bakery truck, driven by Morris L. Genus, 35, colored, of 134 Rhode Island avenue, crossed the path of the Higgins car and, before the latter could swerve, the two were in terrific collision.

The child was thrown through the window of the machine and beneath it. It was believed by physicians that death resulted almost instantaneously.

Three Youths Injured.

Gardner was possibly seriously injured. At Sibley Hospital it was said he had sustained a fractured left arm and internal injuries. Higgins and Moe sustained lacerations about the face and scalp. These youths were also treated at Sibley, while Genus, who suffered a fractured left shoulder, was treated at Emergency Hospital.

Genus and Higgins were both held for the action of the coroner's jury today. Last night, however, the latter was released in the custody of his attorney for appearance before the inquiry.

The second and fatal accident was witnessed by Deputy Coroner Christopher J. Murphy. He ordered an inquest, but is expected to appear as a witness with Acting Coroner A. Magruder Macdonald conducting the investigation.

Coroner to Rule On Accident Today

Mrs. Lucy Cullen Killed in Collision; Another in Serious Condition.

A coroner's jury today will consider the circumstances leading to the death on May 6 of Mrs. Lucy Cullen, 307 B street northeast, as the result of injuries sustained in a head-on collision of two automobiles at Twenty-second and Otis streets northeast. Eight others were injured in the same accident.

After the accident police held for coroner's jury action Catherine Cuskey, 17, of Lancaster, Pa., driver of one of the cars, and Miss Elizabeth O. Cullen, 32, daughter of the dead woman, driver of the other machine. Miss Cuskey who will appear before the jury today, was allowed to return to her home until the inquest.

Miss Cullen has lain since the accident in a serious condition at Georgetown University Hospital. She will not testify tomorrow and it was said also that her condition has shown little improvement since the mishap.

Penalty Given Newsdealer In Contempt

Because he would not take the oath usually given persons who are to be placed on probation, Frank Amato, convicted last month of offering for sale an indecent publication, yesterday was adjudged in contempt of court by Judge Isaac R. Hitt in Police Court.

Within a few minutes thereafter Amato's attorney, S. McComas Hawken, presented to Justice Jesse C. Adkins, in the District Supreme Court, a petition for a writ of habeas corpus to prevent Amato being sent to jail for contempt. The newsdealer was released on a $100 bond, furnished by a professional bondsman, pending settlement of his case.

Mr. Hawken contended that if Amato was to accept probation he would be precluded from appealing his conviction. He said that his client had a right to refuse probation. Judge Hitt, however, had different ideas on the subject. When Amato refused to take the oath he was sentenced to 48 hours for contempt. The date for the hearing on the habeas corpus writ will be agreed upon next week.

Amato was one of three newsdealers who were convicted by Assistant United States Attorney Michael F. Keogh for offering for sale alleged indecent publications. Each dealer was convicted of having in his store copies of one of three banned "humor" magazines.

Youthful Dancers In Recital Tonight

Children's Classes Will Present Program at Thompson Center.

The children's community classes of Thomson Community Center will present a dance recital tonight at 8:15 under the supervision of Mrs. A. C. Driscoll, community secretary.

The dancers will be directed by Mrs. Jeanette P. Tolford, with Mrs. Gertrude Hurley as accompanist. In the program will be also the double string quartet.

The recital is for the benefit of a summer extension course of six weeks to be given free. The guest dancer of the program will be Maxine Stevenin, toe dancer.

Sherwood High School Graduation Is Held

Miss Virginia Janney was presented the Elgar Scholarship award at commencement exercises held last night at Sherwood High School in Sandy Spring, Md. The presentation was made by Kemp B. Keller, representative from Illinois.

The graduates were Jean Barnsley, June Barnsley, Virginia Janney, Margaret Lansdale, Chandlee Robinson, Katharine Trundle, Marie Heuvel, Louise Brown, Thelma Brown, Christine Bryan, Louise Finnyfrock, Eloise Fraley, Gladys Harding, Dorothy Hutchison, Lois Peter, Mabel Sugar, Lee Veitch, Milan Harding, Leonard Riggs, Russell O'Keefe and Richard Riggs.

25 Boys Will Compete At Watermelon Feast

A watermelon eating contest will be held tonight at 8 o'clock for boys between the ages of 10 and 15 years at the St. Gabriel's Carnival.

The first 25 boys to register between 6 and 7:30 o'clock tonight will be entered in the contest. Prizes will be awarded to the winners. The Boys' Independent Band will furnish entertainment.

FIHELLY IS CLEARED IN BRUTALITY CASE

Presiding Justice Exonerates Accused Detective at Conclusion of Testimony.

Detective Sergt. Arthur T. Fihelly was exonerated by Justice F. D. Letts, in the District Supreme Court, yesterday of a charge of striking Joseph W. Birch, of 1610 Thirty-third street northwest, when he arrested Birch last September.

The case was tried by the judge, when defense attorneys, Edmund Toland and William A. Leahy, waived Fihelly's right to a trial by jury. Justice Letts announced his decision within a minute of the conclusion of the case.

Fihelly will be restored to active duty today and will receive back pay from the time of his suspension late last fall. His case was the last of the so-called "third degree" cases which aroused city-wide interest when the District grand jury indicted nineteen policemen for brutality to prisoners.

In his own defense, Fihelly denied emphatically that he struck Birch. He admitted arresting Birch and declared he had released him when he found that Birch was innocent. Assistant United States Attorney John F. Fitzpatrick prosecuted the case.

Woman's Death Plunge Is Declared Accidental

A coroner's jury yesterday held accidental the fatal plunge Wednesday night of Mrs. Mary C. Nicholson, 29, colored, of Laurel, Md., from a window on the third floor of the Women's Bureau of the Police Department at Sixth street and Indiana avenue northwest. She had been held there for investigation in connection with a shoplifting case.

The death of Mrs. Nicholson was the third in two years resulting from similar circumstances. The bureau is to be removed next Tuesday to the old Second Precinct station house on Fifth street northwest, between M and N streets. Windows of quarters for prisoners there are barred, as is not the case at the present bureau.

Dry Law Repeal Favored By Business Men's Group

The Central Business Men's Association, meeting yesterday at the Logan Hotel, sanctioned a request for the repeal of the Volstead act and suggested a tax on legalized beer for revenue purposes. George Offutt, former president of the Board of Trade, was the principal speaker.

The meeting, followed by a luncheon, had as its guest of honor, George Alman, former commander in chief of the bonus expeditionary forces now encamped in Washington. Three resolutions were written in the records as exemplary of the association's stand on national legislation.

First, it was decided that the Volstead act should be repealed, and in its stead a tax be levied on a nonintoxicating, legalized beer, estimated to net the Government $500,000,000 revenue.

Second, Congress was commended for its action on the resolution submitted by Representative Joseph B. Shannon (Democrat), of Missouri, investigating Government competition with private enterprises.

Third, a plea was made for the opening of Mount Vernon on Sundays so that everyone may have a chance to view the national shrine.

FAITH IN U. S. URGED BY FISH AT COLLEGE OF LAW GRADUATION

Danger in Radical Beliefs Is Stressed in Address to Class of 70.

YEARS OF PROSPERITY IN NATION EMPHASIZED

Diplomas and Prizes Are Awarded at School's Closing Exercises.

"Have faith in America," was the plea that Representative Hamilton Fish, jr., of New York, made to 70 graduates of the Washington College of Law, who received diplomas last night at the Memorial Continental Hall.

Representative Fish said: "There was never a time when there was more need for faith in ourselves, faith in our institutions, both economic and political, and faith in America, than at the present time.

"Men and women of radical persuasion, Communists, Socialists, pink intellectuals and college professors have been going around this country in the last few years talking to groups of young people and particularly to women, telling them that everything was wrong and rotten and corrupt in our democratic institutions, and that our economic system was brutal and oppressive to the wage earner and that everything that had been handed down to us by Washington, Jefferson, Lincoln and Roosevelt was wrong, and should be scrapped for some temporary form of foreign dictatorship, socialism, communism or fascism."

Receive Honor Awards.

Presentation of prizes to honor students was made by Roscoe J. C. Dorsey, professor of jurisprudence, to the following students: Gold medal awarded to Mary L. Chadwick, for attaining the highest average grade in the three-year course; gold medal awarded to Olive Marguerite Keys for the second highest grade attained in the three years; graduate scholarship prize awarded to Myrtle Harriet Wood for the highest grade attained in the third year; a Kappa Beta Pi "scholarship key" awarded to Mary L. Chadwick for highest average during three-year course; Sigma Nu Phi "scholarship key" awarded to William Russell Tyers, jr., for highest record during senior year, and Bobbs Merrill Co. special prize of law book to Olive Marguerite Keys for the best work done in moot course.

Diplomas Presented.

Dean Grace Hays Riles, who presided at the exercises, presented diplomas in the degree of bachelor of laws to the following graduates: Charles Irving Bevans, Elizabeth Payne Cubberley, Andrew Kenny, Jane Craven McHarg, Joseph Thomas Holitoris, Greta Ruth Palen, Ernest Field Parkinson, Selma C. Anderson, Ralph Foster Andrews, Arthur D. Bailey, Clara Louise Bories, Florence Elizabeth Brown, Joseph Bernard Byrnes, Grace Anne Carter, John Edgar Chadwick, Mary L. Chadwick, Eugene E. Cole, James J. Cook, Edwin Tanner Cosby, Michael Bernard Driscoll.

Pasquale J. Federico, George Murdock Fisher, Anna Theresa Fratantuono, Richard J. Fullam, Mary Catherine Gainey, Julius Greenwald, Carl Robert Greimel, Cornelia Long Hamilton, Everett Merrill Hawley, jr., LeRoy H. Hines, Verdie Hyman, George G. Jenson, Michael J. Keane, jr., Thomas Townsend Keller, Olive Marguerite Keys, Frederick E. Lange, Samuel Levine, Agnes Margaret McWhinnie, Cecil Wengert Macy, Keith Gordon Misegades, Simon M. Newman, Vincent A. Quinn, Edward Cowley Radue, Paul George Sadona, Eli James Sax, James Sylvan Shank, Harold Squier Silver, Helen A. Slapnicka, Gertrude Habbinga Smith, Wilbur Foster Smith, William J. Stephenson, Leo Teplow, William Russell Tyers, jr., and Mytrle Harriet Wood.

Diplomas for the degrees of master of patent law were conferred on the following: Abram Blum, Frederick E. Lange, Bennett Harold Levenson, Samuel L[illegible], Keith Gordon Misegades, Simon M. Newman, Henry C. Parker, Walter S. Pawl, Paul George Sadona, Harold Squier Silver, Leo Teplow and Richard Pollo Trexler.

Edwin C. Dutton, president of the school, conferred degrees of master of laws on the following: Willard Foster Carey, James Ignatius Carr, Martha Lickteig and John Bernard Murphy.

BIRTHS, DEATHS AND MARRIAGES

BIRTHS REPORTED.

James A. and Louise Richardson, twin girls.
Frank M. and Lucy Cochran, boy.
Oscar L. and Katherine S. Brown, boy.
Matthew A. and Margaret Heard, boy.
James W. and Florence Gobbett, boy.
Walter H. and Beth B. Beall, boy.
Henry A. and Etoyle M. Renz, jr., boy.
Jerry and Floy Lee, boy.
Raymond and Laura Taff, boy.
Reuben E. and Elsie M. Rowzee, girl.
Walter L. and Florence Fowler, girl.
Conway and Nettie Bowley, girl.
Louis E. and Bernadette Welch, girl.
Jack M. and Helen Collins, girl.
Howard T. and M. Bernice Jenkins, girl.
Robert L. and Elizabeth Richey, girl.
Benjamin L. and Lillian Munitz, girl.
Frank and Mary Steele, girl.
John B. and Zadie Eastwood, girl.
Levi and Abbie Smithers, girl.
William L. and Marie King, boy.
Clyde W. and Ruth Ausherman, boy.
Elmer F. and Florence Collins, boy.
William J. and Theresa Abdo, boy.
Herman J. and Frances R. Schommer, boy.
Joseph and Elsie Taylor, boy.
Samuel and Anna Levine, boy.
Merle S. and Margaret Blair, boy.
Charles L. and Naomi E. Bancroft, boy.
James M. and Minnie E. Dean, boy.
Joseph M. and Muriel Flaherty, girl.
John F. and Lillian E. Patton, girl.
Lewis S. and Nelda A. Springer, girl.
George M. and Catherine Wright, girl.
Lee R. and Maremah Mathews, girl.
James M. and Jennie E. O'Brien, girl.
Jay V. and Lillian Hall, jr., girl.
Bernard L. and Mary E. Clarke, girl.
George D. and Mary L. Knott, girl.
George W. and Cora W. Garner, girl.
Herbert W. and Helen Berry, girl.
William T. and Emma E. Gray, boy.
William and Mary E. Brewer, boy.
Anthony and Viola Sheeler, boy.
Willie and Evelyn Jones, boy.
Charles and Louise Graceson, twin boy and girl.
Clifton and Pauline Carter, boy.
Albert and Mary Hughes, girl.
Charles and Edith Ross, girl.
Calvin and Lena Johnson, girl.
Herbert and Laura Horn, girl.
Julius and Viola Brooks, girl.
Emmett and Irene Clark, girl.
John and Bessie Blackner, girl.
Edward and Emma Riggin, girl.
Oscar N. and Susie Scope, girl.
John and Sarah Hatcher, boy.
Oscar and Lucille Stevens, boy.
Roy J. and Dorothy V. Scruggs, boy.
Neil and Carrie Savoy, boy.
Leroy and Mamie Garner, boy.
Charles E. and Anna M. Butler, girl.
Herman and Grace Robertson, girl.
James O. and Grace Chase, girl.
James H. and Helen Curtis, girl.
Maurice and Minnie York, girl.
Benjamin H. and Hilda Brooks, girl.
John M. and Mary Joyce, girl.
Charles and Dorothy Bailey, girl.
Raymond D. and Minnie L. Nickens, girl.
Virgil and Grace Dinnen, boy.
James and Mary Meachum, boy.

LICENSED TO MARRY.

Charles Stanley White, 26, and Edith Dorcelle Selby, 25. The Rev. Mark Depp.
Frederic Daniel Grab, 35, and Esther Alice Cottingham, 33. The Rev. G. F. Peter.
Arthur Royse Kidder, 21, and Helen Carrier Clarke, 18. The Rev. A. A. Stockdale.
Thomas A. Burns, 56, and Frances R. Clement, 29. The Rev. S. W. Kabe.
Marion A. Fawcett, 24, Logansport, Md., and Hazel Marie Early, 18. The Rev. F. B. Harris.
Norman A. Dorian, 21, Binghamton, N. Y., and Hazel Overstreet, 19. The Rev. H. W. Tolson.
Walter Diener, 23, and Sarah Levy, 23.
Louis Newman, 32, Philadelphia, Pa., Rabbi G. Silverstone.
and Jean Rubin, 24. Rabbi G. Silverstone
August P. Hoffmann, 31, Parkville, Md., and Evelyn G. Greenwald, 23. The Rev. E. H. Meuser.
Walter Lee Page, 24, and Margaret K. Rittenhouse, 21. The Rev. J. H. Dunham.
Ferdinand G. Alsruke, 28, Towson, Md., and Sadie Carnaggio, 28, Baltimore, Md. The Rev. C. J. Trinkaus.
William G. Thompson, 59, and Delilah O. Overheiser, 50. The Rev. J. C. Ball.
Frank P. Wipls, 24, Irwin, Pa., and Anna M. Koetz, 22, Herminie, Pa. The Rev. A. N. DeMuth.
Alvin C. Carlton, 31, Baltimore, Md., and W. Gertrude Spoone, 28, Bristol, Va. The Rev. J. C. Ball.
William Gray, 25, Woodford, Va., and Elizabeth Minion, 25, Owenton, Va. The Rev. J. E. Briggs.
Louis J. Glass, 28, Chicago, Ill., and Frieda F. Friedlander, 22, Baltimore, Md. Rabbi G. Silverstone.
Howard B. Herndon, 29, Leesburg, Va., and Flossie V. McKinney, 22, Waterford, Va. The Rev. J. E. Briggs.
Harry M. Winchester, 35, and Ethel V. Guard, 28, both of Baltimore, Md. The Rev. L. M. Zimmerman.
Lewis Fletcher, jr., 24, and Harriet G. Sellers, 22. The Rev. J. H. Randolph.
John L. Thompson, 23, and Jessie B. McCalip, 21. The Rev. R. Anderson.
Richard T. Carter, 21, and Sarah Bruce, 26. The Rev. W. D. Battle.
Herbert Leon Madison, 22, and Ruth G. Powell, 18. The Rev. D. E. Wiseman.
Ernest J. Jones, 34, and Helen R. Sebastian, 28. The Rev. S. T. Nicholson.
Isaac Stearman, 40, and Ethel Agula, 30. Rabbi G. Silverstone.
Sumner G. Fletcher, 29, and Janet N. Anderson, 22. The Rev. F. I. A. Bennett.
James Galloway, 55, and Cora Moore, 49. The Rev. G. O. Wing.

Licenses issued at Rockville, Md.:
Woodfin Lee Butts, 23, Austin, Tex., and Patricia McMurray, 24, McAlester, Okla.
Arthur W. Beavers, 21, and Helen Vera Smith, 18, both of Fairfax County, Va.
J. Harold Miller, 24, Altoona, Pa., and Catherine Orr Price, 25, Bellwood, Pa.
Francis P. Tuell, 22, 1222 E street southeast, and Ethel E. Price, 20, 303, South Carolina avenue southeast.
Earl C. Froman, 20, 641 Farragut street northwest, and Theresa G. Chaconas, 19, 5101 Thirteenth street northwest.
Eli S. Bryant, 22, and Doris Gertrude Lewis, 18, both of 446 New Jersey avenue southeast.

DEATHS REPORTED.

William P. Lipscomb, 84 yrs., 2853 Ontario rd. nw.
William I. Simpson, 81 yrs., 628 Park Central Apartments.
Louis Lawrence, 78 yrs., St. Elizabeths Hospital.
Emma L. Deeson, 65 yrs., 1868 Columbia rd. nw.
Margaret Elsenia McDonald, 58 yrs., 314 9th st. ne.
Elizabeth Lynn, 58 yrs., 504 I st. nw.
Elizah P. Fling, 51 yrs., Navy Yard.
Marion P. Junghans, 19 yrs., Tuberculosis Hospital.
Ellen Langford, 65 yrs., Gallinger Hospital.
George P. Williams, 66 yrs., 2215 P st. nw.
Lucy L. Perkins, 60 yrs., 927 P st. nw.
Sarah Scott, 60 yrs., 316 Broad alley sw.
Ida Smith, 48 yrs., Gallinger Hospital.
Fred Hebron, 48 yrs., Casualty Hospital.
Robert Brown, 47 yrs., Walter Reed Hospital.
Rosa McAdoo, 44 yrs., 918 26th st. nw.
Charles Murray, 33 yrs., Gallniger Hospital.
Hospital.
Blanche Murray, 33 yrs., Freedmen's Hospital.
Estelle M. Lancaster, 31 yrs., 30 R st. nw.
Alonzo Jones, 29 yrs., Gallinger Hospital.
Lewis Braxton, 12 yrs., Freedmen's Hospital.
John Blythe, 3 yrs., Freedmen's Hospital.

LEADS IN "LAFF THAT OFF"

Post Staff Photo.
Leading players in the cast of the three-act comedy, "Laff That Off," to be presented this evening at Eastern High School Auditorium by the East Washington Community Players. Left to right, seated: Laura Barrett and Mary Walter. Standing: Edward Finlayson and George Finger.

RETAILERS PRAISED AS AID TO RECOVERY

Stephen Talkes Cites Part Credit Has Played in Business Operations.

Retail merchants did a business of $50,000,000,000 last year, of which $17,500,000,000 was credit and 52 per cent of that, or close to $9,000,000,000 was installment business, Stephen H. Talkes, secretary and treasurer of the Retail Credit Association, told members of the Cosmopolitan Club yesterday at the Carlton Hotel. Mr. Talkes expressed the belief that the retail merchant has done more than any other one class in aiding the country in the present depression.

"I would build a monument, if I could, to the retail merchant who has gone ahead, trimming his business to the moment's demands and investing in faith in human beings," Mr. Talkes said. "The retail merchant, as a class, has cut salaries less than any other class. He has liberalized credit in order to meet the situation and has shown every willingness to cooperate, in every way, with those who have been temporarily embarrassed."

Mr. Talkes pointed out that the merchant, at the beginning of the depression, found himself with thousands of dollars on his books. The banks also had much paper in their vaults, but the banker, unlike the merchant, had at least some security for his money. There was nothing to do but to make the best of it and to try, by liberalizing credit, permitting open accounts to shift to the deferred payment class and in other ways making it easier for the people in general to continue business as usual. The method has met with some success, Mr. Talkes pointed out.

He spoke of the convention of the National Retail Credit Association to be held starting June 20, at the Mayflower, and invited the members of the club to attend.

The Cosmopolitan Club will hold a "stag night" at the Washington Golf and Country Club Thursday night, omitting the usual weekly luncheon.

Rehearsals Will Begin On 'The Great American'

All rehearsals for the pageant "The Great American," which is to be presented June 21, 22 and 23 under the joint auspices of both the National and District Bicentennial Commissions, will be held at the Washington Monument, it was announced last night.

The first rehearsal will take place tomorrow evening at 7:30 o'clock. The pageant is under the direction of Mrs. Marie Moore Forrest.

Burglars Ransack Home Of Jewelry and Clothes

Daylight burglars yesterday ransacked the home of C. R. Jones, 808 Massachusetts avenue northeast, and escaped with $214 in jewelry and clothing.

Entrance to the house was gained through a rear window. A systematic search for valuables was made by the burglars.

Brightwood Citizens Meet Tonight.

The Brightwood Citizens Association will meet tonight at 8 o'clock at the country estate of President Charles W. Ray, at Charlie Forest Farm, Sandy Spring, Md. Members will assemble at 7 o'clock at the Brightwood Bank Building, Georgia avenue and Military road, and proceed by automobile to Sandy Spring.

ZONING DECISIONS ARE LIKELY TODAY

Applications Are Entered on Georgetown and Buzzards Point Projects.

The District Zoning Commission yesterday took under advisement the 18 petitions for changes in zoning following a comparatively brief hearing in the board room of the District Building. Decisions on the applications are expected today.

Requests for rezoning to permit the construction of a plant by the Potomac Electric Power Co. at Buzzards Point and additional buildings by Georgetown University on its campus constituted the major items considered. Little objection was offered to any of the petitions.

S. R. Bowen, counsel for the power company, urged approval of a plan to grant an industrial 90-foot D area classification for a tract lying between V, Second, T and Water streets southwest so as to permit the plant construction and the building of the spur railroad required for the development.

Charles H. Tompkins, contractor, explained the plans of Georgetown University to build a 5-story laboratory structure of Gothic architecture north of O street and west of Thirty-seventh street. The building, which would be 90 feet in height, would cost approximately $500,000. The present limit on buildings in this area is 40 feet in height.

The other applications had to do with scattered requests for changes from residential to first commercial zoning, or vica versa, for the most part.

Man Is Victim of Stab Wounds During Fight

A young man is in a serious condition at Emergency Hospital with stab wounds he received in an altercation with a 19-year-old youth Wednesday, according to police. Robert Spaff, 22 years old, of 2122 P street northwest, received stab wounds in the abdomen, left arm and over the left eye in the fight.

Police are seeking his assailant. The stabbing took place in the west side of Rock Creek Park near Massachusetts avenue. Spaff did not enter the hospital for treatment until 3:15 o'clock yesterday morning, police say.

Boy's Leg Is Fractured By Auto Near His Home

Knocked down by an automobile while crossing the street near his home yesterday, Morris B. White, 10 years old, of 807 G street southwest, was taken to Emergency Hospital with a fractured right ankle and lacerations about his body.

The boy was crossing G street, between Seventh and Eighth streets, when he was struck by an automobile operated by James Monroe, colored, 40 years old, of 300 L street southwest, according to police.

Stroke on Road Is Fatal To Soldiers' Home Man

A certificate of death by natural causes was issued last night by Coroner Joseph D. Rogers in the death of William S. McCasky, 50, resident of the United States Soldiers' Home.

McCasky was found by fellow inmates of the institution at the junction of Harewood road and Rock Creek Church road northwest, just outside the home grounds, in an unconscious condition. He was rushed to the Soldiers' Home Hospital, where he died a few minutes later.

Alice Deal Memorial Rite To Be Conducted Tonight

A memorial service for the late Alice Deal, pioneer in establishing junior high schools in Washington, will be held tonight at the school bearing her name, at Thirty-eighth place and Davenport street northwest. Stephen E. Kramer, first assistant superintendent of schools, will be the speaker.

Other speakers will include Frank J. Sobotka, president of the Alice Deal Memorial Association, under whose auspices the service is being conducted; Miss Irene Rich, representing the Goucher alumnae; Dr. Louise Taylor Jones, representing the University Women; Dr. Robert Scott Lamb, social hygiene; Howard P. Stafford, Mrs. N. E. McIndoo, Mrs. Florence Cornell and Harold T. Scott.

A portrait of Miss Deal, the gift of the family, will be presented to the school through Miss Bertie Backus, its principal, by Dr. Lillian Welsh, president emeritus of Goucher College. A bronze tablet, a tribute of the Alice Deal Association, will be presented by Mrs. Edward L. Glenn, a former president of the Parent-Teacher Association of the Columbia Junior High School. A musical program will be offered by former pupils and teachers and by the Columbia Quartet.

PATRIOTIC TABLEAUX PRESENTED AT FETE FOR NEW AMERICANS

Series Given by Naturalized Citizens Depicts Spirit of Adopted Country.

MUSIC ALSO IS FEATURE OF RECEPTION TO THEM

D. A. R. of District Sponsors of Celebration; Mrs. H. G. Doyle Presides.

A series of tableaux depicting in costume the march of American colonization and the life of George Washington was the program at the reception last night at Central High School for new citizens of the United States.

The program was sponsored by the District Daughters of the American Revolution and the Americanization School Association of the District.

The tableaux composed a symbolic pageant in their entirety, portraying the development of the motivating spirit leading to the framing of the American Constitution.

Musical Selections Rendered.

Interspersed with the historical scenes were musical selections by Joseph Dimeglio, Mrs. Yolanda Horvath, Kurt Ritter, Mrs. Helen C. Kiernan-Vasa, Walter J. Dutton, Frederick Greggor and Miss Carmela Ragusa. Mrs. Henry Grattan Doyle, of the Board of Education, presided.

The new citizens were presented with certificates of the Americanization School by Miss Maude E. Aiton, administrative principal. Mrs. Harry C. Grove, State regent of the D. A. R., presented each with an American flag.

Audience Joins Singing.

The celebration ended when audience and the new citizens sang together "America, the Beautiful," the "Song of Allegiance" and "The Star-Spangled Banner." The Americanization School Association Band, led by Joseph Romeo, was a feature of the program.

The naturalized citizens in whose honor the reception was held were:

Miss Olga Weimann, Frederick Greggor, Mrs. Elsie Bove, Mrs. Teresa Panessidi, Mrs. Olivia Economon, Miss Mary Sullivan, Mrs. Sarah Kur, Mrs. Ourainia Heon, Mrs. Marie Ehrbacher, Miss Anna Durandetti, Mrs. Rose Zigler, Miss Annie Bailey, Etienne Weber, Lula Petrini, Emil Kohler, Mrs. Marion L. Wadleigh, Mrs. Artemisia Gnotta, Mrs. Yetta Zlotnick, Mrs. Minnie Salem, Miss Johanna Sheahan, Mrs. Sarah Alloy, Otto Noll, John Crist, Isaac Epstein, Willy Alfred Staub, Mrs. Yvonne Tienget, Herbert Imbres, Mrs. Anna Holtzman, Algernon Binyon, Romano Viana, Mrs. Anna Gluscvich, Joseph Holtzman, John McCarthy, Miss Honora O'Donnell, Mrs. Alice Allis, Jacob Berchtold, Mrs. Marguerite McCuffey, Pietro Santucci, Martin Keady, Charles Sislen, Antonio de Matteo, Wilhelm Gramlich, Patrick J. Smith, Isadore Greenberg, Walter Heinl, Alfred Haeringer, Sister Clementina, S. A. Mrs. Marie Drum, Mrs. Lilly Majower, Miss Grace Barker, Joseph Rice, Mrs. Rachel Shames, David Rubio, Angelo Bernardon, Mrs. Emma Scheich, Miss Marie Buch, Patrick McGrath, Mrs. Elsie Roistacher, Cecil Allen, Clark Wolk, Solomon Goldenberg, Jose Yglesias, Mrs. Elsa McGuire, Mrs. Eugenie Montfort, Dr. Donald Harper, Mrs. Linda Loverbeck, Albert Weller, Aksal Anderson, August Abrecht, Walter Kampf, Solomon Malkin, Hans Lehrer and Alois Graef.

The Weather

TODAY'S SUN AND TIDE TABLE

			A.M.	P.M.
Sun rises	4:42	High tide	....	12:16
Sun sets	7:33	Low tide	6:31	7:04

WEATHER CONDITIONS.

U. S. Dept. of Agri., Weather Bureau.
Washington, Thursday, June 9—8 p. m.

Forecast—For the District of Columbia, fair and slightly warmer Friday; Saturday partly cloudy, possibly followed by local showers at night; gentle west and southwest winds.

For Maryland, partly cloudy Friday; Saturday partly cloudy, possibly followed by showers at night; not much change in temperature.

For Virginia, partly cloudy, possibly local showers in southeast portion, Friday; Saturday partly cloudy, probably followed by showers in afternoon or at night; not much change in temperature.

The northeastern disturbance is central over the St. Lawrence Valley, Quebec, 29.58 inches, and a disturbance of slight intensity is moving slowly east-southeastward over Minnesota, Minneapolis, 29.88 inches. Pressure is also relatively low from New Mexico, Roswell, 29.70 inches, eastward to the south Atlantic Coast, Atlanta, 29.80 inches. A high-pressure area is moving southeastward, being central northwest of Hudson Bay, Churchill, 30.44 inches, with an extension southwestward over the northern Rocky Mountain region, Medicine Hat, 30.26 inches. Pressure is relatively high and rising in the region of Bermuda and off the south Atlantic Coast. Showers have occurred over the northern Rocky Mountain region, the southern plains States, and in portions of the Gulf and South Atlantic States and New England. Temperatures have risen somewhat in the Middle Atlantic States, New York, and Pennsylvania, while they have fallen slightly over portions of the plains States.

Local Weather Report.

Temperature—Midnight, 59; 2 a. m., 56; 4 a. m., 55; 6 a. m., 58; 8 a. m., 62; 10 a. m., 70; 12 noon, 71; 2 p. m., 75; 4 p. m., 76; 6 p. m., 77; 8 p. m., 73; 10 p. m., 67. Highest, 77; lowest, 55.

Relative humidity—8 a. m., 62; 2 p. m., 49; 8 p. m., 57. Rainfall (8 p. m. to 8 p. m.) none. Hours of sunshine, 11. Per cent of possible sunshine, 74.

DEPARTURES FROM NORMAL.

Accumulated excess of temperature since January 1, 1932, 597 degrees. Excess of temperature since June 1, 1932, 26 degrees. Accumulated excess of precipitation since January 1, 1932, 2.27 inches. Deficiency of precipitation since June 1, 1932, 1.03 inches.

Temperatures and Precipitation.

Temperatures and precipitation for 24 hours ended 8 p. m. Thursday:

	Highest Thur.	Lowest Wed. night.	Thur. 8 p.m.	Rainfall.
Washington, D. C.	77	55	73	....
Asheville, N. C.	82	56	74	....
Atlanta, Ga.	88	68	82	....
Birmingham, Ala.	92	66	84	....
Bismarck, N. Dak.	78	60	72	....
Boston, Mass.	74	50	64	0.04
Chicago, Ill.	76	52	66	....
Cheyenne, Wyo.	60	46	56	0.60
Cleveland, Ohio	70	54	68	....
Davenport, Iowa	80	58	78	....
Denver, Colo.	68	50	68	0.25
Detroit, Mich.	76	54	70	....
Duluth, Minn.	72	48	52	....
El Paso, Tex.	92	64	90	....
Galveston, Tex.	84	76	82	....
Helena, Mont.	50	46	50	0.04
Indianapolis, Ind.	78	54	76	....
Jacksonville, Fla.	86	70	72	1.94
Kansas City, Mo.	78	62	74	0.04
Little Rock, Ark.	82	66	72	0.06
Los Angeles, Calif.	76	60	70	....
Louisville, Ky.	78	54	76	....
Marquette, Mich.	66	44	62	....
Memphis, Tenn.	86	70	82	....
Miami, Fla.	86	74	82	0.18
Mobile, Ala.	94	76	82	....
New Orleans, La.	90	74	86	....
New York, N. Y.	78	54	70	....
North Platte, Nebr.	80	56	78	....
Omaha, Nebr.	80	68	66	0.76
Philadelphia, Pa.	76	56	72	....
Phoenix, Ariz.	98	64	94	....
Pittsburgh, Pa.	74	48	68	....
Portland, Me.	63	44	54	0.01
Portland, Oreg.	[illegible]	56	88	....
Salt Lake City, Utah	64	46	64	0.02
St. Louis, Mo.	78	66	76	....
St. Paul, Minn.	82	60	80	....
San Antonio, Tex.	96	68	94	....
San Diego, Calif.	68	60	64	....
San Francisco, Calif.	66	52	58	....
Santa Fe, N. Mex.	76	50	74	....
Savannah, Ga.	90	68	76	0.12
Seattle, Wash.	80	54	80	....
Springfield, Ill.	78	56	74	....
Tampa, Fla.	86	76	80	....
Toledo, Ohio	76	52	72	....
Vicksburg, Miss.	92	74	86	....

River Bulletin.

Harpers Ferry, W. Va., June 9.—Potomac and Shenandoah slightly cloudy this afternoon.